NORFOLK PUBLIC LIBRARY
NORFOLK, VA.

THE ONLY NEWSPAPER PRINTED IN PRINCESS ANNE COUNTY

VIRGINIA BEACH SUN-NEWS

"SERVING VIRGINIA'S FASTEST GROWING COUNTY"

DEVOTED TO THE INTERESTS OF VIRGINIA BEACH AND PRINCESS ANNE COUNTY

VOLUME XXIII. NO. 27. TELEPHONE 1877 VIRGINIA BEACH, VIRGINIA, THURSDAY, JULY 2, 1953 BUY—SELL CLASSIFIED SINGLE COPY — 5 CENTS

City Council Will Seek New Revenue Sources

A familiar cry well known to the head of the household was voiced by Mayor P. F. Murray at a meeting of the Virginia Beach City Council the past Monday night. It was a warning from the city's chief official that the council would have to look forward to finding new sources of revenue to operate the growing community.

At the meeting the Council approved an operating budget of $1,264,331 which went into effect on July 1. The body named A. Worth Petty, supervisor of public works, as acting city manager to fill the post vacated by Philip W. Ancell.

The group voted a tax rate of $2.38 per $100 valuation on real estate following a doubling of the assessed values during the past year. The new figure is one-half of last year's rate.

Tangible personal property is assessed at $4.75 per $100 valuation, the same as last year.

In speaking of the need for additional funds, Murray pointed out that drainage and street work must be considered as well as the postponed sewer system in the south end of the city for which a $300,000 bond issue was approved in the Spring.

The budget breaks down as follows:

General fund, $422,480; special tax fund, $92,000 (including $52,850 for erosion control, $8,400 for garbage collection and $30,000 for miscellaneous functions); water and sewer, $268,626; school operating fund, $244,160; debut fund, $191,065; school debt fund, $46,000.

In addition, the Council:

Approved an $11,000 school operating fund for the fiscal year just ending.

Approved $2,246 for the installation of an auditing system by the Virginia State Auditor of Public Accounts.

DRIVE ENDS; MONEY STILL ACCEPTABLE

The Virginia Beach-Princess Anne Rescue Squad has completed its month of fund raising, but has asked that anyone who has not contributed to please do so as soon as possible.

The group's float in the Sand Festival parade captured top honors and the squad's treasury was swelled by the $100 first prize.

Contributions may be made by sending checks or money orders to the Virginia Beach-Princess Anne Rescue Squad, Virginia Beach, Virginia.

Selby Hearing Set For Tomorrow

A preliminary hearing for Ruffin Junior Selby, 25 year old Norfolk truck driver accused of rape, murder and robbery, will be held in the Princess Anne Trial Justice court Friday, according to J. Hugo Madison, attorney for Selby.

The hearing was originally set for Monday, July 6, but Trial Justice J. Davis Reed reset the preliminary hearing this week.

Selby has been in Princess Anne County jail for more than a week charged with the murder of Chief Quartermaster Dean L. Kirkdorfer, the rape of Mrs. Carmelita Cravedi, and thefts of both victims.

Kirkdorfer's head was crushed and Mrs. Cravedi was assaulted on a lonely Princess Anne County road June 7.

The accused has maintained his innocence all along and police have not revealed their evidence against him.

Oceana League Sponsors Program Of Recreation

The Oceana Civic League will sponsor a supervised recreation program on the Oceana High School grounds for six weeks beginning Monday, July 6. The hours will be from 2 to 4 p.m. the first week and from 9 to 1 p. m. the remaining five weeks.

The program is under the direction of Mrs. Rosemary Lamb of 306 Raleigh Drive, Virginia Beach. Mrs. Lamb, who has been associated with youth activities for many years, comes to this area from Alameda, California where she served as Recreation Director for the past 8 years.

Included is baseball, netball, volleyball, kickball, ping pong, croquet and checkers. In addition, classes will be organized in all types of handicrafts, such as copper tooling, textile painting, etc. At the conclusion of the six-week period, a field day consisting of athletic events, handicraft exhibits and hobby shows will be arranged.

GALILEE WOMEN ASK CANDIDATES EXPAND AID TO ILL

The Woman's Auxiliary of the Galilee Episcopal Church has written letters to the two candidates for the House of Delegates from Princess Anne County urging them to support, or initiate if necessary, if elected, legislation to adequately increase the State appropriation for mentally ill patients.

The letters were addressed to Harry B. Davis, the incumbent delegate seeking re-election and Dr. John Lippincott, who is opposing him.

The letter pointed out the deplorable condition at Eastern State Hospital where there are 400 patients for one doctor to care for.

The letters request an answer from the two aspirants for the House of Delegates prior to the July 14 primary.

NEW OFFICERS OF LOCAL ROTARY CLUB

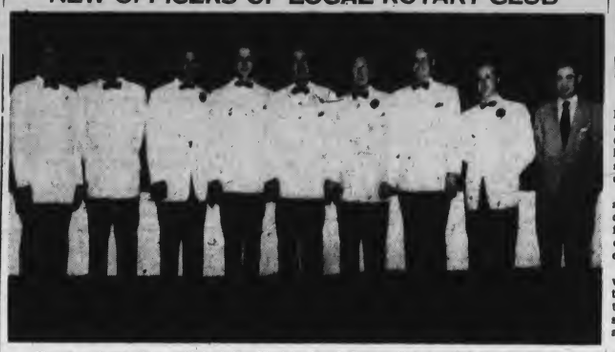

The men shown above will lead the Virginia Beach Rotary Club for 1953-54. The Rotary year began July 1. Reading from left to right, they are, Patrick H. Allen, director; Maurice Simmons, director; Albin R. Mallhes, president; Harold B. Kellam, director; Herbert A. Holt, Jr., vice-president; Welton L. Hampton, secretary; R. Bradshaw Pulley, treasurer; and Dempale O. Wallace, director. The men were installed last week at a special dinner-meeting held at the Oceana Naval Air Station. (Simmons Photo)

HIGHWAY DEPARTMENT LETS CONTRACTS FOR PROJECTS TOTALLING $3,066,739

The State Highway Commission today announced award of contracts totaling 3,066,739 for proects on which bids were received June 11.

W. H. Scott, of Franklin, received a $1,279,124 contract to widen the Petersburg Pike to a six-lane divided highway for three miles in the city of Richmond.

A $132,913 contract awarded to Clyde R. Royals, of Hampton, will extend the divided highway on US 60 for 0.61 miles north of Hilton Village in the city of Warwick.

A 5552,907 contract went to the Ralph E. Mills Company, of Salem for the first stage of construction on a 7.5-mile relocation of Route 220 between Boones Mill and Rocky Mount. The project calls for heavy grading and drainage and a 160-foot bridge over the Blackwater River.

A 1.08-mile relocation of US 301 at the intersection of Route 35 south of Petersburg was assured by the award of a $152,760 contract to R. H. Rose, of Richmond. This project marks the first phase of a proposed four-lane divided highway between Petersburg and Emporia.

Contract work also includes 24 miles of hard surfacing on secondary roads, three bridge projects, and a house-moving job on US 360 in Hanover County.

As a result of a study started early this year, speed limits have been revised in 85 zones in various localities, the State Highway Department reported today.

The majority of the revisions have been upward, ranging from five to 15 miles an hour.

Between January 1 and June 10, traffic and planning engineers said, studies were made in 78 towns of less than 3,500 population and in fringe areas of cities where the Highway Department has authority to determine the speed limits.

At the 78 locations more than 100 routes were studied, some more than one time. In addition to the action already taken, 12 other studies are awaiting final action and 30 more are to be started as quickly as possible.

The speed zone studies were undertaken by the Highway Department in an effort to bring to a "realistic" level speed limits in and near towns of less than 3,500. Many of these zones, engineers found, were set up some years ago and no longer were consistent with changes in traffic patterns in recent years.

State law establishes specific speed limits for certain types of areas and also provides that the Highway Department can change the limits on any highway it maintains when revisions are considered advisable as a result of engineering and traffic studies.

The speed studies are initiated by the department's resident engineers who furnish their district engineers with lists of the zones they feel should be examined. These lists are forwarded to the department's Traffic and Planning Division which then sends an engineer to make a study of existing speeds and other highway factors. In a majority of the areas checked, radar speed meters were used.

Information thus gathered is assembled and used as a basis for recommendations which are reviewed by traffic and planning engineers and discussed with State police. Town officials also are consulted before any revision is made in the existing speed limit.

COMMANDER

H. D. Shaver who was unanimously elected Commander of the Department of Virginia, Veterans of Foreign Wars of the United States at our 31st Annual Department Encampment which was concluded in Richmond, Virginia, on June 24.

Welfare Costs In County Down

Total expenditures for public assistance in Virginia decreased for the first time in several months in May, the Department of Public Welfare announced today.

In Princess Anne County, according to Rosalene F. Simpson, Superintendent of the welfare department, public assistance expenditures decreased.

Public assistance payments totaled $9280.05 in the county for May. In the state, $1,304,599 was paid out to recipients of assistance in six categories. This was a statewide decrease of $5,272 from the previous month.

The decrease in expenditures was realized despite a slight increase in the Statewide caseload. In May, the total was 35,181, while April's total was 35,176. Figures for Princess Anne County show a May total of 311 and 321 for April. Throughout the State, there were 1,022 less cases receiving assistance in May of this year than in May a year ago.

Although the number of cases that received financial assistance decreased in all but two programs the total number increased because of increases in Aid to the Disabled cases and Foster Care cases.

Average payments throughout the State in the six categories were: Old Age Assistance $26.59; Aid to the Blind $34.10; Aid to Dependent Children $63.53; Aid to the Permanently and Totally Disabled $35.95; Foster Care $35.06; and General Relief $33.81.

These average grants decreased in all categories except Old Age Assistance and Aid to the Blind.

25,000 at Beach For Festival; Miss Bailey is Queen

The second annual Virginia Beach Sand Festival was termed a success in every way with crowds estimated at 25,000 on hand despite threatening skies and intermittent rains that fell during the afternoon.

The bathing beauties and the appearance of Mr. J. Fred Muggs, of television fame, added to the festive affair. The parade in the early afternoon highlighted the event.

A Norfolk miss, Dorothy Bailey won the Miss Virginia contest that was conducted in conjunction with the Sand Festival. A street dance on 22nd street was also held.

The day's activities was climaxed with the annual Sand Festival Ball at the New Surf Beach Club.

W. T. Cooke PTA Gets Gold Banner

The W. T. Cooke P-TA has been honored by receiving the Gold Banner from the Virginia Congress of Parents and Teachers. According to Mrs. Leonard Hiteshaw, president of the County Council of Parents and Teachers, this is the first such award to be presented to any school in the county.

The Banner is in recognition of the percentage of homes represented at the P-TA meetings, as well as the number of subscriptions to the P-TA magazine and the percentage of parents attending the parent education discussions. The Banner reads also that it is being awarded "in recognition of the high standard of work accomplished during the years 1952-1953." Mrs. E. Cornell Berry is president of the P-TA.

BUSIEST CANAL

There is more ship traffic thru the Sault Ste. Marie (Soo) canals on the Great Lakes than the combined traffic through the Panama and Sues Canals, according to authoritative surveys.

CHESAPEAKE BEACH QUEEN

Miss Rose Marie Hampton, above, daughter of Mr. and Mrs. F. G. Hampton, of Chesapeake Beach, was recently crowned Queen of the Summer Festival at Chesapeake Beach. The youngsters shown are Bobby Myerhoffer and Pamela Meekins.

Large Gathering Hears Thos. Stanley & Davis

Approximately 1000 persons gathered on the lawn of historic Princess Anne Courthouse last Monday afternoon to hear the Honorable Thomas B. Stanley, democratic candidate for Governor, and the Honorable Harry B. Davis, who is seeking re-election as delegate from Princess Anne County.

Observers of the State campaign reasoned that the crowd was the largest single gathering for the former congressman held in the state during his present campaign.

Stanley was introduced to the Princess Anne crowd by Sidney S. Kellam, his State campaign manager and former treasurer of Princess Anne County. P. B. White, Virginia Beach and Norfolk attorney, who is chairman of the Stanley-Davis Campaign committee for this area, introduced Kellam.

The Democratic candidate expressed his appreciation to the large crowd for turning out to meet him and to listen to him. He told the crowd that "he didn't believe he needed to speak in Princess Anne County for he knew Sidney had made many friends for him."

Stanley told of his experience as a farmer and expressed the belief that this experience would stand him in good stead shaping policies for the agricultural life of Virginians.

Stanley outlined his program and explained it was presented with the hope that if elected, the people of Virginia would counsel and advise him on these matters and others which might arise within the State.

He described the "tourist industry" of vital importance to this area and said that while it is now the third largest in the State at $600,000,000 per year, "I hope to see it reach one billion dollars annually in this State."

After visiting Princess Anne in the afternoon, Stanley appeared on a Television program in Norfolk and spoke to members of the City Employees Protective Association later in the evening. He was introduced by Michael B. Wagenhiem, Norfolk attorney, to the television audience, and by Norfolk's State Senator Robert F. Baldwin at the association meeting.

Stanley said that he "wanted to see salaries for teachers brought in line "with the average paid in business and industry to persons with comparable qualifications."

Hatchett "Misstated Facts" Deliberately Says Eggleston

An answer to charges made by W. Russell Hatchett, erstwhile Virginia Beach politician who withdrew as a candidate for Governor of Virginia early in the campaign, came this week from the chairman of the Board of Supervisors of Henry County.

Hatchett had charged that Thomas B. Stanley, one of the candidates for governor, had blocked a public water system for Bassett and Stanleytown, communities in Henry County.

B. L. Eggleston, chairman of the Henry County Board of Supervisors, accused Hatchett of "a deliberate misstatement of fact."

Eggleston said that the Board had never discussed such a project with Stanley and "that the only approval for such a project would be a vote of the people themselves." The supervisor stated that both communities are unincorporated communities and this would require a vote of the people in such matters.

The Board Chairman also added "that the supervisors of Henry County did not need an outsider to tell them how to run their own county."

State Senator V. Alfred Etheridge, of Princess Anne County, said that he had talked to Eggleston and found the facts to be "absolutely untrue." Etheridge stated "that it was strange how far Hatchett would go to get publicity for himself."

Davis Outlines Program at Barbecue Meet

Princess Anne County Delegate Harry B. Davis laid his platform for re-election on the line before approximately 1000 persons gathered at Princess Anne Courthouse Monday afternoon to hear the veteran legislator and Thomas B. Stanley, candidate for Governor.

The occasion was a barbecue-speechmaking affair sponsored by the Stanley-Davis Campaign Committee of Princess Anne County and Virginia Beach. Davis was introduced to the crowd by State Senator V. Alfred Etheridge.

Davis, who is general chairman of the Education Committee of the Virginia General Assembly, said that if re-elected this year he will do all he can to provide a four-year college which would serve the Norfolk area.

"I am deeply interested in a four-year college," he said, "and I pledge to do all I can to bring about additions to the William and Mary Division, or if such is not possible, then strive to establish an entirely new four-year college."

He told the Princess Anne voters the concentration of population in the Norfolk City-Virginia Beach-Princess Anne area, State Senator V. Alfred Etheridge, said that if he is re-elected he will do all he can to prevent establishment of a facility which would give young men and women a chance for college training where they could not afford to leave home for such an education.

Although a college would serve the needs of the Norfolk City-Virginia Beach-Princess Anne area, he said, it would be his duty, however, to do all possible to block Norfolk from annexing any Princess Anne territory.

"I don't blame the officials of the City of Norfolk—and I'd probably see their side if I were one of them—but I am going to try

(Continued on Page Three)

Stanley Asks Survey of Marketing Legislation; Seeks More Progress

A review of legislation permitting localities to establish wholesale marketing authorities, with the view of determining if greater progress can be made in setting up such markets, has been proposed by Thomas B. Stanley, Democratic Candidate for Governor.

Stanley made his first pronouncement on this agricultural problem before a mass meeting of Henrico voters at Hermitage High School near here last week.

"I know the farmers of Henrico County need and have a right to expect better marketing facilities so as to narrow the spread between what the farmer gets for his produce and what the consumer pays," Stanley declared in applying the problem directly to Henrico County, though his proposals would have statewide application.

"A previous General Assembly wisely enacted legislation by which wholesale marketing facilities can be provided by localities, but I am inclined toward the belief that this legislation needs improving and expanding. I would like to see this legislation reviewed by competent agricultural and municipal authorities, so that greater progress can be made in establishing better marketing facilities.

"Establishment of such facilities in Richmond would greatly expand the agricultural resources of the trade area and would bring more, better and cheaper food within the reach of the consuming public."

The influence of good homes and good women is needed just as much in government today as the influence of good men, Stanley declared in Richmond last week.

He spoke to an assembly of more than 800 women of Richmond and vicinity at a luncheon meeting tendered Mrs. Stanley and him under the auspices of the Women's Division of the Richmond campaign organization for Stanley. State Senator Mills E. Godwin, Jr., of Suffolk, spoke on

(Continued on Page Three)

Defensive Driving Urged Over Holiday Weekend to Save Lives

"Drive defensively," warned Colonel C. W. Woodson, Jr., Superintendent of State Police and Executive Chairman of the Governor's Highway Safety Committee, as motorists prepared to flock to the roads for the Fourth of July weekend.

"In thinking of the meaning of the holiday," Colonel Woodson said, "we should realize that the war which occasioned the signing of the Declaration of Independence on July 4, 1776, and which saw us gain and defend our liberty, cost us 4,044 men killed in action. Yet in the years from 1946 through 1952 a total of 4,414 people were killed on the streets and highways of Virginia alone."

With traffic volumes some five percent above those of last year, we can expect even more dangerous congestion than the conditions last year which cost us 10 deaths which were below average for the particular weekend. However, we must bear in mind always that we don't have to be at fault ourselves to be killed in traffic but can die through the carelessness of others when we are absolutely without fault."

Colonel Woodson noted that traffic will probably be more concentrated and moving at a faster rate since the weekend will comprise only two full days instead of the three last year. He warned particularly against attempting to drive too far in too little time in an attempt to prolong periods spent at ultimate destinations, driving while drinking and driving while exhausted or sleepy. The last, he said, is often occasioned by drivers who wait until the last possible moment before starting the return trip and drive it at late hours after a prolonged stretch of activity.

The Safety Official also asked holiday motorists to be particularly alert on established north, south routes, those leading to beaches and resorts and those in the vicinities of military reservations.

Fenwick Challenges Opponent To Debate Issues Via Television

State Senator Charles R. Fenwick, candidate for Democratic nomination for Governor of Virginia, this week challenged his gubernatorial opponent to a statewide television and radio debate on the issues involved in the current campaign for Governor.

Senator Fenwick declared that his opponent "is going blithely about the state talking in hollow generalities before luncheon and dinner groups sponsored by his wealthy supporters, but refusing to appear with me before important organizations which he knows will ask questions on the important problems facing the people of Virginia. He recently refused two such invitations to appear before the Virginia League of Women Voters and declined another invitation to join me in a radio and television debate sponsored by the Richmond Chamber of Commerce. Mr. Stanley claims that his itinerary will not permit such meetings. The people of Virginia have a right to know precisely where their candidates for Governor stand on important issues of the campaign. My opponent continues to dodge them.

"I therefore challenge him to a television and radio debate on the issues. I propose that each of us select three topics to discuss. Mr. Stanley and I will then each name a prominent Virginia newspaper reporter to assist an impartial TV newsman in moderating the debate. I will give Mr. Stanley the privilege of naming the date most convenient to him, since he has been the one who has so assiduously avoided debates in the past. With as little notice as I have, I will pay the cost of the debate.

"No one, including Mr. Stanley, can deny that a debate would be in the public interest. The great medium of TV will afford him an opportunity to go into scores of thousands of Virginia homes and the people will survey to the winner."

"WHAT'S COOKING" --- FASHIONS IN MILADY'S FOOD and FINERY

The MIXING BOWL

IT'S FUN TO COOK

By LUCILE CLARK
Food Editor
See "LET'S COOK" with Lucile Clark
Monday through Friday — 11:45 A. M.
WTAR-TV

Getting ready for the fourth? Company Coming? Well, anyway one never can overlook the importance of meal planning no matter what the occasion. A slight rise in temperature makes some people change their eating habits completely. They forsake the hot dishes so popular during winter months and turn to wonderful cold salads for the summer months. Macaroni products, including macaroni in all its shapes and sizes, spaghetti and egg noodles, combined with canned tuna are the perfect team for hot weather eating.

Served cold in tossed salads or molded, they appeal to those who prefer well-chilled food is one of the prerequisites to good summer eating. On the other hand, if you believe no meal is complete without at least one hot dish, you can combine these pantry-shelf favorites in scrumptious casseroles that will please everyone.

Maybe these recipes will help you with your summer-time meal planning, and that they will be fun to fix.

TUNA NOODLE PERFECTION SALAD.

1 Tablespoon salt
3 qts. boiling water
½ lb. medium egg noodles
1 package lemon jello
¾ cup boiling water
1 can crushed (No. 2) pineapple, juice and all
1 cup grated cabbage
2 carrots (grated)
1 green pepper chopped fine
¼ cup chopped pimiento
2 7-oz. cans solid pack tuna (drained and broken apart)
2 T vinegar
1 teaspoon salt

Cook noodles (uncovered) in boiling salted water until tender. Drain—rinse and drain again—cool. In bowl dissolve jello in ¾ cup boiling water, add pineapple, mix well and cool until slightly thickened. Add other ingredients, lastly noodles. Mix well and turn into 2 quart mold—when ready to serve—turn out on crisp greens and serve with dressing of your choice.

TUNA SHELL SALAD

1 tablespoon salt—3 quarts boiling water
1 8-oz. package macaroni shells

Cook until tender. Drain, rinse, and drain again. Cool thoroughly and blend with 1 cup mayonnaise. Chill thoroughly.

2 7-oz. cans tuna drained and broken apart (not too small and chilled) in a large bowl combine
½ cup pickle relish
3 hard cooked eggs (chopped)
½ cup chopped green peppar
½ cup chopped pimiento
1 cup chopped celery
Salt and pepper to taste.

Add tuna and shells and gently blend. Chill several hours before serving. Serve on crisp lettuce or endive. Garnish with tomato wedges.

Now for one casserole suggestion—SPAGHETTI TUNA CASSEROLE.

1 tablespoon salt—3 qts. boiling water
½ lb. package spaghetti

Cook uncovered until tender. drain. In bowl combine 1 can tomato soup, 1 8 oz can tomato sauce, 1 tablespoon sugar, ½ cup each finely chopped green pepper, celery, and 1 cup finely chopped onion.

½ lb. finely diced American cheese (sharp or mild)
1 teaspoon salt
1 teaspoon Worcestershire sauce
2 tablespoons chopped parsley
2 7-oz. cans tuna (drain and broken apart)

Mix with cooked spaghetti and turn into greased casserole. Bake 45 minutes in 350 degree oven.

Have a wonderful holiday and I'll be seeing you next week—Bye now.

People, Places, Stuff . . . . and Things

From Paris, France—PEOPLE are just as much fun in Paris as they are at home and sometimes the home folk are funnier! Charles Granville and Lee Swartout, for instance, the skunk-hat wearing president and vice-president of the Anglique perfume company, who crashed all sorts of barriers and flew up into the clouds over Paris the other day to spray their American perfume, Black Satin into the vapors so that it would rain scented showers on the French women! All this because these two were tired of American women wearing French perfumes so they wanted to turn the tables and shower French women with their Black Satin. They were plenty peeved because the American Embassy in Paris took a dim view of the whole thing. And, can you blame them with an enthusiastic press agent doing all the talking and those skunk hats? Their factory is called Skunk Hollow and that's why the hats! Nobody has been found yet who smelled anything like Black Satin coming out of the heavens!

PLACES filled with historical lore are bountiful around Paris. For instance the merry tone of Montmarte and its hopeful artists with their easels, unconscious of tourists prowling about, and the little shops with art works to sell—including those "arty" postals—and the outdoor eating and drinking cafés with the magnificent snow white le Sacre-Coeur de Montmarte standing proudly on the highest tip of the hill, which is visible for miles and which offers such a fine view of all of Paris. You feel as if the entire city, with its three-and-a-half million people inside the city and one-and-a-half million past the river Seine, were all being kindly watched over from Above. This church, dedicated to the Sacred Heart, is the result of a national vow of penitence after the war of 1870. The cost was met by subscriptions from all over the country and its present height reaches over three hundred feet as it towers over Paris.

LE LOUVRE was first built as a fort in the year 1200 and as it stands today is the largest palace in the world. The Louvre was completed by Napoleon, I, and today the catalogue of the Louvre comprises about 200,000 works of art. It is the most breath-taking place you could visit. It is so tremendous that the best way to make your first visit is via an American Express tour, during which time they give you about an hour in the famous building and you get the general idea how vast it is, how interesting and that you simply cannot see it all at one visiting. Then you settle down and return another day for a couple of hours and repeat again and so on. The very excellent guide book put out by the Louvre press is an excellent assist to fuller enjoyment. Hundreds of school children with their teachers are touring like eager little beavers these days. French schools do not recess until July 15 and then til October first, so no adult touring party can escape the little darlings and their enthusiasms. And who wants to? Their comments and gestures show that the French tots appreciate art and history at an early age, indeed!

FONTAINEBLEAU in preference to VERSAILLES is your Alisbee's choice at the moment. It was begun at the beginning of the 12th century and it's one of the tourists' most popular goals. It truly represents, in a small way, the grace, charm and enchantment sought by those guests who pay a visit to France. It's beautiful gardens, the parterre and the pond with hundreds of hungry

(Continued on Page Five)

STRAIGHT From the SHOULDER . . . . . Fashion, That Is!

By ALICE BREWER WHITE
Fashion-Woman's Editor

(Follow Alisbee's travels and fashion notes from France, Switzerland and Italy every morning at 9 a. m. over the "Woman's World" program, WTAR.)

FROM PARIS FRANCE—WINDOW-SHOPPING AT TWILIGHT TIME—The drama the French haute couture, boutique shop owners and French business people put into trimming their windows is something to behold. It's an exciting pastime, beginning with the twilight hour, to window-shop and continue until the darkness falls and the lights in the windows give a new appearance entirely. Hermes, the famous sports wear designer, great luggage and fine leather glove designer and saddler, presented the most exciting windows. His corner spot on the corner of Rue Boissy d'Anglas and Rue du Foubourg St. Honore, war an outdoor scene with all the trees and fences made of black lacquered twigs. Having fun, fluttering about and billing and cooing in between times, were four pair of real love birds in gorgeous colors. These birds and their colorings had inspired Hermes, the Greek designer, to present a series of simply elegant silk scarfs, for spectator sports wear, in brilliant yellows, purples, sky blue and brown tones with some in the pink shades of the birds throats. These new scarfs were displayed on black lacquered twig racks, along with separates in blouses, jackets, skirts and belts, in the same shades. The main figure had been created out of black lacquered wicker baskets. The "lady" sat on an upturned wash basket, her bodice was a peach basket and her hat was a flower basket—sort of a turned up in front and down in the back idea. Her face was made of massed artificial red cherries and she was wearing long ruby duveteen gloves with her skirt a glamorous swirl of sky blue silk taffeta. Shiny red cherries everywhere and even a little thicket of real green grass for the real birds to nestle in. It was a window-sight your Alisbee will never forget. Such originality and color combinations. Baby spotlights played on the lovebirds and they seemed to enjoy their elegant spectacle-starring!

ROSES OF FRANCE—A salute to the Rose Show at Parc Bagatelle with windows reminding you of the roses of France, is Houblignant's window presentation. This great old house of French fragrance fashions had displayed their elegant glass perfume bottles, with the clear green perfume in them and their fine crystal stoppers, in a setting of deep rose red velvet ribbons and strips of gold brocade. A huge arrangement of deep red roses and pink carnations in a rare silver espergne formed the center of the window. Roses of Paris prints were hung in the background and the lighting was arranged in such a fashion that the color of the perfumes displayed were green spots on the light gold brocaded floor of the window. The Lanvin perfume windows show again the great love of roses the French possess. Roses and their fanciest perfume bottles and packages made a beautiful display.

JEANNE LANVIN'S ROYAL BLUE—One coat, one sweater, one scarf and one purse—along with one lovely painting of yellow roses—made up Jeanne Lanvin's large window. It was a startling color combination to view at nightime for the coat, sweater, scarf and bag were the most luscious or royal blues and the floor was black-and-white large checkerboard effect. The Lanvin coat, by the way, was much like one of Napoleon's dress coats as to lapels and belt but with simply huge, slanting-down and pouch-like pockets. A dramatic new note in pocketing.

DANCING COUTIERS 'N EVERYTHING—Henry a la Pensee, who has created many exciting fashions in accessories and fashion gadgets, has an unbelievably exciting window. It's the scene of a courtyard in Louis XIV period, with the ladies and gentlemen of the court dancing the gavotte while the troubadors sit on the high walls and strum their musical instruments. A couple in a swinging hammock, another duo in a canoe on the lake and a ballet dancer in gauze and diamonds are all busily entertaining the window-shoppers while strains of mechanical music of the ballet "Du diable la Chanson" comes out of a vent underneath the shop's window. The "actors" are dolls about twenty-seven inches high and they are made, as well as the fashions they wear, completely out of a vari-colored and fancily designed handkerchiefs. Their heads are made of a single flower blossom; some are of violets, cornflowers, roses, daisies, pansies, tulips et cetera. Your Alisbee was utterly spellbound for almost twenty minutes watching this window of magic.

FASHION BRIEFS—From The Champs-Elysees—Unique jewelry sets, necklaces and earrings, for sports wear and made of plastic featuring vegetables, fruit and such like. For instance, huge opened peapods with three peas in them for the long earrings also cool, clear slices of lemon to hang on the ears—Linen golfing hats with wool knit bands and medallions fashioned right in the linen—White pique dress, hat and bag worn by a sun-tanned beauty wearing one glove and exposing her other hand with long stark white lacquered finger nails—White handled umbrellas with white nylon silk cases for the umbrella—Everyone wearing silver fox stoles; never saw so much silver fox and usually its worn in the two-animal scarf form! (Are they ahead of or are we behind the times?)

NEXT WEEK: New French hair styles described.

VIRGINIA BEACH BAND TO MEET

The Va. Beach Band will have a meeting Friday nite at 8:00 p.m. at the Virginia Beach High School. All parents interested are urged to be there. This meeting is called to discuss the purchase of uniforms for the band and majorettes.

Few rubies are found in nature outside of India.

ROBERTSON'S BAMS
For Athlete's Foot—Ring Worm Results Absolutely Guaranteed or Money Refunded
For treatment of skin lesions classed as fungus infections, such as athlete's foot, ring worm, jock itch and dobie itch.
PRICE $1.00
Sold at Harrell's Pharmacy and all leading Drug Stores
E. Gay Robertson
34th & Atlantic - 19th & Atlantic

VISIT
McMILLANS
2102 Atlantic Avenue Telephone 1359
You'll find Exciting and Lovely Gifts for Every Occasion
SILVER — CRYSTAL — CHINA
CAMERAS and ACCESSORIES

VISIT
VIRGINIA BEACH HARDWARE
312 17th STREET TELEPHONE 1583
FOR YOUR
VACATION NEEDS PICNIC SUPPLIES
FISHING TACKLE ELECTRIC FANS

BEACH GAS CORPORATION
"Metered Bottled Gas Service Beyond the Mains"
206 23rd Street Telephone 2679

KELLAM-EATON INSURANCE COMPANY
Real Estate, Rentals and Insurance
Virginia Beach, Va. — Phone 156

YOU'LL FIND
HOSPITALITY and GOOD FOOD
at the
Normandie Restaurant
2112 ATLANTIC AVENUE
AIR - CONDITIONED
BREAKFAST -- LUNCH -- DINNER

Lucile Clark Suggests
Sealtest ICE CREAM
See "LET'S COOK" with Lucile Clark
Monday through Friday — 11:45
See Sealtest BIG TOP every Saturday at 11

COME IN AN DSEE THE
8th WONDER OF THE WORLD
WHILE IN THE STORE ASK FOR YOUR FREE GIFT
C. E. HOBECK APPLIANCES
304 31st STREET PHONE 2870 VIRGINIA BEACH

SUMMER VISITORS ARE CORDIALLY INVITED to
MARTY'S LOBSTER HOUSE
33rd Street and Atlantic Avenue
SEA FOOD — STEAKS — MAINE LOBSTERS — CHICKEN
The succulent lobsters are always the best at Marty's! The service is rapid and the atmosphere is full of good cheer. Marty's welcomes family vacation parties.
MARTY'S — THE HOME OF THE EPICURE FOR YEARS

We're Offering DRASTIC Reductions
All Spring Suits 1/2 Price and Below
Reductions on Expensive Linens, Shantungs and Taffetas
Reductions on All Spring and Summer Hats
Florence Wilson's
300 West Freemason Street
NORFOLK, VIRGINIA

MARY TOBIN invites you to visit
Tobin's
Summer Cottons for You—For the Little Folks—and Teenagers too!
PLAY CLOTHES — SWIM SUITS — ACCESSORIES
2106 ATLANTIC AVENUE TELEPHONE 180

YOUR FINE SUMMER FRAGILES QUALITY CLEANED
By
COMPECO DRY CLEANERS
1608 Atlantic Avenue, near 17th Street
Virginia's Largest Quality Cleaners
Lovely summer frocks and blouses, men's jackets and slacks and lounge fashions cleaned quickly and expertly. All work insured against fire and theft while in our care.
Call Virginia Beach 6 for Pick-up Service

Dowdy's Original "Jiffy Cut"
Now Featured at
DOWDY'S House of Beauty
Mayflower Building, 34th Street and Atlantic Avenue
The "Juffy Cut," created by Mr. Dowdy, is the most easy-to-care-for summer coiffure. Just "pat" it in place! Wave cutting and permanent waving is specialized. The finest of beauty care for the Discriminating Woman.
Call Virginia Beach 2995 for Appointment

Have you visited the gourmet's favorite spot?
DON'T MISS THE
B & M DELICATESSEN and FANCY FOOD SHOP
Corner Atlantic Avenue and 25th Street. Hours 9 a. m. 'til 10 p. m.
Genuine Smithfield Hams . . . Goose liver with truffles from France . . . Scotch grouse . . . Poppadums from India . . . Red wine vinegar olives and gerkins from Italy . . . Smoked eel from Canada . . . Fried worms from Mexico . . . Buffalo steaks in Burgundy from U. S. . . . Rose petal preserves from Java.
Early Breakfasts with Irish Bacon and Dairy-fresh Eggs!
W. S. Holloman and Michael Henegan your hospitable hosts
Phone 2576

Call
LINDSLEY OIL CO
Va. Beach 205
Day & Night Service
Esso Kerosene - - Esso Fuel Oil

IF YOU can take care of your odds and ends neatly and efficiently, many storage problems can be solved and order restored in the home. Here are some hints which may help you:

Keep crayons and pencils in a partitioned cutlery drawer in a desk so they're easily available when the children want to draw and color.

Your coupons and premiums can be tacked to a reminder board in the kitchen so they'll be available easily when you take the list from the board and the coupons when you go to market.

For bills and receipts, tape two large envelopes on the inside of a kitchen cabinet door. Bills can go in one, receipts in another. Or, have a small household file which is sectioned for bills and receipts.

RECIPE OF THE WEEK
Taffy Bread Pudding
(Serves 6)

2 slightly beaten eggs
¼ cup molasses
1 tablespoon sugar
¼ teaspoon salt
¼ teaspoon nutmeg
1 cup soft bread cubes
1½ cups hot milk
½ cup water in cooker with rack

Combine first five ingredients. Trim crust from bread slices; cut into cubes and add to the egg mixture. Stir in hot milk. Pour mixture into 6 custard cups; cover each with aluminum foil or several layers of waxed paper, securely tied. Arrange 3 custard cups on rack in cooker, containing the ½ cup water. Cover with a second rack or flat cover on which set the remaining 3 cups. Put the cover on cooker. Allow the steam to flow through vent pipe to release all air from cooker. Place indicator weight on vent pipe. Cook 3 minutes at 15 pounds pressure. Cool cooker at once under cold water.

ALPHIN MOTOR COMPANY
— Complete Service On All Makes Of Cars —
PICK-UP AND DELIVERY
Factory-Trained Mechanics
Princess Anne County's
ONLY AUTHORIZED MERCURY DEALER
914 Seventeenth Street Virginia Beach
Telephone 238

OLD HICKORY
STRAIGHT BOURBON WHISKY
Full 6 years old
$2.15 PINT
$3.40 4/5 QT.
86 Proof — Old Hickory Distilling Corp. — Philadelphia, Pa.

SPORTS

Shrine Bowl Tickets on Sale

Tickets for the annual Oyster Bowl football game between the University of Virginia and Duke University to be played at Foreman Field, in Norfolk, on October 31, are available in Virginia Beach through Richard A. Jones, city treasurer.

Jones is a member of Khedive Temple, sponsors of the annual gridiron classic, and he has a limited supply of tickets. Anyone interested should contact Jones at his home. Telephone 908.

Beach Golfers in State Open Meet

Virginia Beach will be well represented at the annual Virginia State Amateur Golf tournament to be played at Hot Springs this weekend.

Heading the list of entries from Virginia Beach is Dickie Payne, a former titleholder. Others on hand are Lewis Keller, Buck Thompson, Joe Fiveash, Jr., Jordan Ball, Crawford Syer, Bob Davis, Tommy Whillock and George Barnes.

FOUR FOR BEN .. Ben Hogan grins in triumph after winning National Open Golf title for fourth time at Oakmont, Pa., with 283 strokes, 5 under par and 6 ahead of Sam Snead. Hogan's previous wins were in 1948, 1950 and 1951.

VIRGINIA BEACH SOFTBALL STANDINGS

	W	L
Fasron 121	9	1
Moose	7	2
Fasron 5	5	4
Ruritan	5	5
Dam Neck	5	5
Boat Unit 2	4	6
Legion	2	8
VFW	2	8

Bott Defeats Digges to Take PA Club Crown

Walter M. Bott, a perennial seniors champion, won an uphill battle to defeat Reid W. Digges for the senior golf championship of the Princess Anne Country Club last Saturday afternoon.

Bott won out on the 20th hole after both golfers had fired six-over-par 77's for the first 18 holes. Both parred the 19th hole and Bott won the 20th with a bogie as Digges experienced trap trouble.

Capt. L. R. Vail defeated J. A. Moore, 6 and 5, in the second flight finals, while J. W. Wood won the third flight championship by defeating D. C. Little, 2 and 1.

Digges won medal honors from Jim Beasley, 74 to 77.

CHRYSLER PRODUCES 250,000th CAR WITH POWER BRAKES

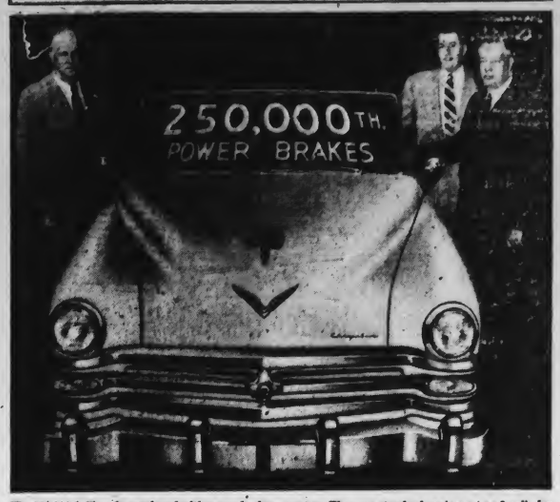

The 250,000th Chrysler equipped with power brakes rolls off the assembly line. Power brakes provide safer, faster stops by multiplying pedal pressure three times through the use of manifold vacuum to increase braking power of the hydraulic brake system. They are standard equipment on 8-cylinder and long-wheelbase 6-cylinder models. Shown (l. to r.) are: A. M. Fleming, manufacturing vice president; C. R. Curtan, sales manager and Ed C. Quinn, president, Chrysler Division, Chrysler Corporation.

Fireworks Display At Drive-in on Night of Fourth

As a special Fourth of July attraction the Va. Beach Drive In is presenting an outstanding aerial fire works display. This colorful and exciting fireworks show has been especially designed for use in drive-in theatres, and affords the maximum enjoyment for the audience. The skys will be full of sounds and colors and the display is bound to please young and old alike.

There will be a brief fireworks before show time at 8 p. m. The main fireworks display will be presented at 9:30 p. m.

In addition to the special fireworks attraction the regular twin feature bill will be shown. Danny Kaye and Gene Tierney swing along "On the Riviera" in beautiful technicolor, and in the second feature James Mason and Jessica Tandy play "The Desert Fox."

Carrier Exams To be Given

The United States Civil Service Commission has announced an examination to fill the position of rural carrier for the post office at London Bridge, Virginia.

Applicants for this examination must actually reside within the delivery of the above-mentioned post office and must have so resided for one year next preceding the closing date for receipt of applications. Age limits, waived for persons entitled to veteran preference, are from 18 to 50.

Full information and application forms may be obtained at the above-mentioned post office or from the Commission's Washington office. Applications must be on file with the U. S. Civil Service Commission, Washington 25, D.C., not later than July 23, 1953.

Buy and Sell via Classifieds

When you watch these TV Boxing bouts
With the fighters swingin' hooks and clouts
The moment that bell begins to sound
It's Pabst Blue Ribbon . . .
from the very first round.

WHAT'LL YOU HAVE? Pabst Blue Ribbon
finest beer served anywhere!
Distributed With Pride by
VIRGINIA-BEVERAGE CO.
Trade Marks Reg. U. S. Pat. Off.
Pabst Brewing Company, Milwaukee, Wis.

EAST OCEAN VIEW

COMMENCEMENT EXERCISES HELD

Bible School commencement exercises were held at the East Ocean View Presbyterian Church Sunday evening, June 28, at eight o'clock. The following program was presented by Mrs. E. R. Harrington, Director:

March—No. 356
Song—"Into My Heart"
Prayer by the Pastor, Rev. R. Allen Brown
Anthem by the Youth Choir
Offering
Primary Department—March No. 142
Song
Several numbers by pupils
Award of Diplomas
Song—No. 142
Junior Department:—March and song—"Wonderful Book."
Numbers by pupils
Award of Diplomas
Song—"Loyal Juniors"
Comments by the Director
Choruses by the school, led by Mrs. Richard Rollins and Martha Voegel
Benediction—Mizpah Benediction in unison

The faculty of the Bible School consisted of the following:

Mrs. E. R. Harrington, Director; Mrs. R. Allen Brown, Asst. Director; Mrs. Frances Dildy, Secretary and Treasurer; Mrs. June Muse, In chage of Nursery.

KINDERGARTEN DEPT.—Mrs. Douglas McConnell, director; Mrs. James F. Evans, Mrs. Joe T. Piser, Mrs. Parker, Mrs. Harriett Chappell.

PRIMARY DEPT.—Mrs. Lula H. Keeter, director, Mrs. Anna L. Lester, Mrs. Marian Zook, Mrs. Gail Morgan, Mrs. Chas. S. Ruff, Mrs. E. D. Walley.

JUNIOR DEPT.— Mrs. Richard Rollins, director; Mrs. Elizabeth Valden, Mrs. John Drew, Mrs. Robert Dyer, Mrs. Madeline Perry.

PIONEERS—(Intermediate Department)—Mrs. Julia Wells Walace, director.

Other assistants—Mrs. Mary Chandler, Mrs. James McClatchey, Mrs. J.R.P. Thacker, Mrs. Inez Key, Mrs. L. F. Voegel, publicity manager.

The total enrollment of pupils was 124, the number being smaller than usual on account of a number of the children being away at various camps, also minor epidemics of measles etc. in the community.

FORMER PASTOR VISITS CHURCH

The Reverend J. Gordon Riggan, pastor of Enslow Park Presbyterian Church, Huntington, West Virginia, who was for seven years pastor at East Ocean View, gave the message at the Sunday Morning Service. His subject was "The Enabling Christ." The church was packed to capacity as many of his friends gathered to hear a minister whom everyone loved while he was pastor at East Ocean View. Rev. Riggan and Mrs. Riggan with their children have been spending ten days in East Ocean View as the guest of Mr. and Mrs. W. E. Almond.

PERSONAL MENTION

Mr. and Mrs. Paul Hoffler and family of Gatesville, North Carolina, have taken the A. L. Dudley Cottage at 2706 East Ocean View Avenue for the summer season.

Mrs. Alvin Skramsted has returned to her home on East Ocean View Avenue, after having been a patient in U. S. Naval Hospital, Portsmouth, Virginia for several days.

• • •

The East Ocean View Civic League was open on Wednesday evening for an interesting meeting, when Mr. Harry Davis, Representative in the House of Delegates from this area, spoke to quite a large group of citizens who are interested in the success of his campaign for re-election.

Stanley Asks

(Continued from Page One)

behalf of Stanley's candidacy.

Stanley told his audience that some of the planks in his platform came directly from governmental studies made by Virginia women and their organizations and he thanked them "for this contribution."

The former Fifth District Congressman applauded what he noted "as a marked increase in interest in good government as evidenced by women and their organizations," and characterized this as "among the healthy aspects of present-day life in Virginia."

"As one who has always been devoted to the democratic processes, I am pleased to note this trend and hope it will increase," he declared. Such evidences give strength and vitality to democracy.

"There was a time not too many years ago when women were not expected to participate in things political. Good housekeeping was viewed as women's primary duties. They were advised to let their husbands or the men folks in general be responsible for political matters.

"However, women have now demonstrated in an admirably satisfactory manner that the fine principles of good housekeeping need not be confined to the home. You have shown that good housekeeping can be applied to government to keep it clean, safe, sound and responsive to the will of the people. Government influences home life in such a large way that we need the influence of good homes and good women in government as much as we need the influence of good men."

Before there were clocks in England, the king's cock crower solemnly crowned the hours around the king's palace, but he has not operated since 1714.

"MEANEST THIEF" TAKES CAMP SIGN

The girl scouts of Camp Linkhorn, the Princess Anne Girl Scout camp, have issued an urgent appeal to the culprit or culprits who recently removed the camp's sign. The sign had stood all winter and identified the site.

The sign is of heart pine about three feet in height and eight feet in width with the words "Camp Linkhorn" on it. Anyone knowing the whereabouts of this sign please contact the girl scouts.

Miss Diana Kunkler of 26th St. left Monday for N. Y. City to spend a few days. From there she will go to Camp Swatonah, N. Y. where she will be a camp counselor for this summer.

• • •

Bobby Kunkler of 26th has been attending the William & Mary College summer band and choral school at Williamsburg, Va. for the past 2 weeks.

• • •

Mrs. Elsie A. Wolf who has been visiting her son and daughter-in-law, Mr. and Mrs. J. Marvin Wolfe has returned to her home in Washington, D. C.

Davis Outlines

(Continued from Page One)

by all means to keep Norfolk from annexing in Princess Anne. We hope at the next session of the Legislature to enact provisions which will protect those areas around the City of Norfolk."

Davis, who was first elected from Princess Anne in 1934, said he is interested also in the establishment of a tuberculosis sanatorium in the Tidewater area; changing the formula on distribution of funds for secondary roads to help rapidly developing residential sections as in Princess Anne; and submitting a constitutional amendment to the people for repeal of the poll tax "providing provisions for safeguards—such as new registrations at specific intervals—are provided."

Davis is being opposed in the July 14 Democratic primary this year by Dr. John E. Lippincott, a Princess Anne veterinarian.

The last wild boars in Britain were killed about the 10th century.

The body temperatures of children are above or below normal more often than those of adults.

Read the Classified Ads!

JARVIS and KITCHIN
GENERAL INSURANCE
17th and Pacific Tel. Va. Beach 363

Southern Trailer Sales No. 2

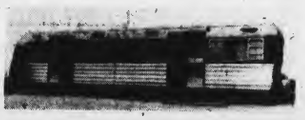

"A MOBILE HOME FOR EVERY PREFERENCE"
Visit and talk with the friendly Bowens. Take advantage of the low overhead, and no salesman commission.
FEATURING THE A.B.C. COACH AND MOBILE CRUISER
Compare Our Prices - See The Difference
NEW Easy Terms USED
LICENSE NO. 1703
OCEANA, VA. PHONE 2797

ANNOUNCEMENT
It is with extreme regret
We announce the serious illness
of our esteemed representative
MR. H. W. AUSTIN
Who for sometime to come
will be unable to contact his friends
in Virginia Beach and Princess Anne County.
Mr. Austin's customers will be
taken care of from our main office.
TELEPHONE NORFOLK 25651
and our special representative who is
temporarily taking care
of Mr. Austin's accounts will
be anxious to call.
Very respectfully,
C. A. NASH & SON, Inc.
C. A. Nash, 3rd, VICE-PRES.
732 GRANBY STREET, NORFOLK

OCEANA JET BASE RESTAURANT PHONE 746
THE PLACE TO MEET . . . AT
JET SNACK BAR
Designed for Your Pleasure and Convenience
Intimate and Cozy
Fine Food
Free Dancing In The Jet Room
LARGEST DANCE FLOOR IN THE AREA
Outside the Largest Jet Base in the World
Oceana Air Station — 2 Miles from Virginia Beach

GLENMORE
$2.15 PINT
KENTUCKY STRAIGHT BOURBON

$3.45 4/5 QT.
86 PROOF
GLENMORE DISTILLERIES COMPANY
LOUISVILLE, KENTUCKY

WORLD'S FIRST FROST-FREE* 2-DOOR!
New 1953 Westinghouse FREEZER-REFRIGERATOR

. . . of course, it's electric!
Model TFE-114
*U. S. Patents 2,524,900 and 2,608,170
IT GIVES YOU BOTH . . .
✓ Completely Automatic Temperature Control in the Spacious Refrigerator
✓ 100% Automatic Defrosting in the Giant Zero-Cold 77-lb. Freezer
NO DEFROSTING TO DO IN THE FREEZER
Defrosting is completely automatic—exactly when and only when it's needed!
NO DEFROSTING TO DO IN THE REFRIGERATOR
Frost never forms here . . . temperatures are automatically kept as you want them!
SMALL DOWN PAYMENT
TERMS TO FIT YOUR BUDGET
PRINCESS ANNE PLUMBING and ELECTRICAL SUPPLIERS
INCORPORATED
PRINCESS ANNE, VA. TELEPHONE 250

VIRGINIA BEACH SUN-NEWS

Published each Thursday by the Beach Publishing Co., Virginia Beach, Va.
Fred A. Hagens, Publisher R. Victor Rendell, Editor
Adele R. Mallios, Business Manager

Entered as second-class matter in the post office in Virginia Beach, Virginia, under the Act of March 3, 1879

Subscription Rate: $3.00 per annum. Local advertising rates upon request
Member Virginia Press Association.

STANLEY BEST CANDIDATE

Thomas Bahnson Stanley resigned from the Congress of the United States in order to make himself available as a candidate for governor of Virginia.

We can see no valid reason—in his past record of service or among the many "psuedo issues" of the current campaign—why he should not be permitted to make the switch from Washington to Richmond.

Indeed, there is every reason to believe he is the best possible man we can find to serve as our governor at the present time.

Both Mr. Stanley and his opponent, State Sen. Charles Fenwick, are considered acceptable to the political group which has controlled Old Dominion administration in a conservative and independent manner for many years.

As a result, the so-called "issues" of the campaign become secondary to the 'personalities." Political reality leads only to one conclusion: Despite the "issues" raised, the guiding hand of the "Byrd Party" will rest on the shoulders of the victor.

In reviewing the records of the two candidates, there can be no doubt which is the better suited for the post of Governor of Virginia.

Mr. Stanley was born on a farm near Spencer, Henry County, on July 16, 1890. He was educated in the schools of Henry County and was graduated in accounting from Eastman National Business College in New York in 1912.

For seven years after his graduation he was engaged in the banking business—the first three years as teller and bookkeeper and the last four years as cashier of a national bank in Southwest Virginia.

He acquired an interest in a Galax furniture company in 1920 and still holds posts as director and secretary of that organization.

A life-time farmer, he owns and operates the farm on which he was born and, while growing up worked in his father's tobacco fields, gaining valuable experience in the production of tobacco and other farm products adaptable to Virginia markets.

Mr. Stanley was elected in 1929 to the Virginia House of Delegates and served there 17 years. His legislative service included memberships on the Committee of Appropriations, Committee on Roads and Internal Navigation, and Committee on Manufactures and Mechanics Arts. In addition, he served on the Governor's Advisory Board on the Budget under each governor during his membership in the General Assembly.

In 1942, Mr. Stanley was elected Speaker of the House and was re-elected for the terms of 1944 and 1946.

He resigned his seat in the General Assembly in 1946 and was elected on November 5 of that year to fill the unexpired term in Congress of the late Rep. Thomas G. Burch. He has been re-elected to every Congress since that time.

As a representative in Congress, Mr. Stanley has voted conservatively, often siding with the opposition party, especially on matters of domestic policy and legislation.

His voting record shows a dislike for flagrant spending of funds, an attribute well suited to Virginia's "pay-as-you-go" policy.

He served on the Committee on House Administration and, in the 82nd Congress, was chairman of that Committee. In addition, he was a member of the Committee on Interstate and Foreign Commerce.

Mr. Stanley's membership in fraternal, civic, business, education, and agricultural organizations is indicative of the breadth of his interests.

He has the experience necessary to be governor, he has the conservative background which we believe is needed in this critical period in world history; he has a decided "stake" in the future of the Old Dominion.

We believe the Democrats of Virginia would be doing themselves and their fellow Virginians a service by nominating Thomas B. Stanley as their candidate for governor and we have no doubts that his nomination would be anything other than tantamount to election.

(Reprinted from Bristol Herald-Courier)

Once upon a time there were two men starting out in life. One of them had no financial means whatever except a little knowledge of making soap. He applied himself and applied his knowledge to this business and he became one of the largest soap manufacturers in the world. He accumulated considerable wealth and gave a great deal of it to worthy causes and spent some of it in traveling and enjoying the results of his labors.

The other man started out with money left to him by someone else. He applied his knowledge to playing and betting on the horses. The result was that in a few years he was known as a bum. Later on, the bum remarked that he guessed that was the American way of life. He had played on the money left to him by someone else and the soap manufacturer had played on the money he made himself, which according to his interpretation of the American way of life is that everyone is entitled to a certain amount of play.

Years ago a Senator in the Midwest picked up a man who was out of work and gave him a job, and when he got rid of that one he secured him another one. This happened for several times and when this man was unable to hold any of these jobs he became very bitter at the Senator and spent the great part of his life talking about him.

On one occasion a reporter asked this Senator what he thought of this man, and the reply was "He has all the attributes of a dog, except loyalty."

LET'S RE-AFFIRM OUR FAITH

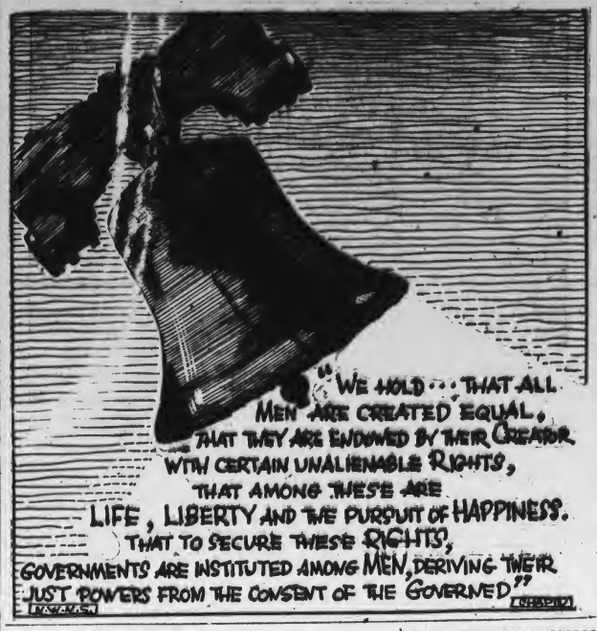

CHARLIE STOOGE

Several months ago Russell Hatchett, an ex-office holder of Princess Anne County and of the City of Virginia Beach, announced that he would be a candidate for the office of Governor of Virginia.

Nobody took his announcement seriously. As a matter of fact it became the laughing stock even among his friends, and as has been expected when the time came for him to put up the required financial fee Mr. Hatchett decided he didn't want to be a candidate and that instead he would be a stooge of Charles R. Fenwick, another candidate.

Last week he decided that the time had come for him to speak out and as usual he began to deal in personalities and made reference to the 1951 Democratic Primary which was held in this county and in which he was a candidate and which resulted in a contest which was lost by Mr. Hatchett's associates. He tried to infer in his speech that Sidney Kellam, who is the State Campaign Manager for Mr. Stanley, was a candidate in that primary.

Mr. Kellam and Mr. Stanley have run for office many times. Neither one of them has ever been involved in an election contest of any kind not even to as much as summoned as a witness. On the other hand it is a matter of record and is remembered by many that Mr. Hatchett was involved in election contests when he first ran for office. The charges in that contest being very grave. Mr. Fenwick was also involved in an election contest when he sought State office the last time.

Neither of these contests in our opinion has anything to do with the present election but if Mr. Fenwick and his stooge, Mr. Hatchett, want to make this an issue we are sure that Mr. Stanley and his managers will gladly accept it.

Mr. Hatchett further continued his personal attacks on the Honorable Thomas B. Stanley who has devoted almost a quarter of a century to distinguished public service, and because he, Mr. Stanley, had been able by his own efforts, his determination and ability to accumulate considerable of the worldly goods. Apparently what irks Mr. Hatchett is that he has failed to apply himself and except when feeding from the public trough he has not been very successful.

It has often seemed strange to us why candidates and their backers can't discuss the real issues involved in the campaign without having to stoop so low as to deal in personalities. We are not particularly surprised however at Mr. Hatchett, for our observation of him over a period of years leads us to believe that he must have schooled himself in doing things in a small way.

We have heard of big hatchets and little hatchets, but we never fully realized that Russell Hatchett could be so small.

The Editor's Mail Box

To: Mr. E. B. Bayne, Fire Chief and members of the Fire Department, Virginia Beach, Va.

We want to thank you for asking us to participate in your float in the Sand Festival Parade. It was a pleasure, and although we did not win we think the reception we received parading down Atlantic Avenue expressed the appreciation of the public for your undying efforts, endless hours of work on your own time, and money that you spent out of your own pockets.

Again we say thanks to you, the nicest guys in Virginia Beach.

Misses 1850, 1890, 1910, 1920, 1953.

WASHINGTON . . .

AS VIEWED BY YOUR SENATOR

A. Willis Robertson

The Senate resorted to night sessions last week to speed action on major appropriation bills and we are now reaching the point where we can see what progress has been made toward cutting Federal spending and approaching a balanced budget.

We still have to take up the bills for the Department of Defense and the Mutual Security program, which have not yet been acted on by the House. I anticipate that Foreign Aid will be cut below the President's request and the difference may be added to the Air Force budget. Practically all the domestic spending bills have now been passed or are nearing final action.

On these bills the Senate has approved an average of approximately ten percent less than was recommended by President Truman and about 4.5 percent less less than was proposed in President Eisenhower's revised budget.

This result may be disappointing to those who expected a miraculous return to pre-World War II spending levels, but it is about in line with the predictions made by those who realized that all but 17 percent of the total budget proposed by President Truman was for national defense, fixed charges such as interest on the national debt or other firm obligations such as for veterans' pensions. The pension item alone exceeds the entire cost of the Government when I entered the House in 1933.

As I previously pointed out in these columns, there never was any hope of balancing the budget in the new fiscal year starting this week unless we were willing to make radical reductions in our defense program. President Eisenhower's revised budget recognized that there would be a deficit of more than $6 billion, even though his proposals involve a cut in funds for the Air Force which many persons fear may be dangerous in view of our dependence upon air power not only to deter a Russian attack but to defend our metropolitan areas if war should come.

The cuts which we have made in the domestic spending bills were not easy because, although there has been a general outcry for cutting Federal spending, we found little agreement on where the cuts should be made. I, for example, have received approximately six times as many letters and telegrams asking me to increase appropriations as I have received asking me to reduce favored reductions did not specify where they should be made but many of the requests for increases came from substantial business and professional men who often said they believed in economy but not in the case of an activity or program which they had personally observed and believed was valuable.

It is, of course, particularly hard to turn down requests for funds for such obviously needed and valuable things as heart and cancer studies and other medical research or for the carrying out of promises of Federal aid for hospitals and highways on which States have relied and already have made their own funds available.

Our Appropriations Committee was forced to take a hard-boiled attitude because we recognized the absolute necessity for a gradual reduction in Federal spending and it was only in rare cases that we agreed to go above the amounts approved by the House. One such exception was the hospital construction program for which we allowed the $60,000,000 recommended by President Eisenhower as compared with the $50,000,000 approved by the House and the $75,000,000 urged by local officials and medical groups. We felt we should go that far to carry out moral commitments which already had been made but I suggested language for our Committee Report warning administrators of this program that they should not in the future encourage the starting of Hill-Burton fund hospitals unless the Congress already had approved enough money to see them through to completion.

Who, ME?

by Robert Osborn

More than 15,000 persons were killed and nearly 750,000 hurt in week-end accidents last year. Only YOU can prevent traffic accidents!

Traffic Fatalities High in Princess Anne During '52

With final tabulation of Virginia's 1952 traffic accidents at 960—39 less than the preceding year—Col. C. W. Woodson, Jr., Superintendent of State Police and Executive Chairman of the Governor's Highway Safety Committee, announced that the counties of Fluvanna, Charles City and Craig, the latter for the second consecutive year, experienced no deaths. In addition, perfect scores were obtained by the incorporated cities of Martinsville, Bristol, Winchester, Suffolk, Harrisonburg and Hopewell. Bristol, Suffolk and Harrisonburg repeated their perfect records of 1951.

Forty-two counties showed increases while 49 bettered their previous records and nine saw the same number of deaths as in 1951. Largest number of fatalities occurred in Fairfax with 44. Norfolk was second with 40 and Princess Anne next with 31. These three counties, with 39, 36 and 26, finished first, second and third in 1951.

On a basis of deaths per 100 million vehicle miles traveled Middlesex, with 24.3 had the worst record. In 1951, this county, with no deaths, had the BEST record since it saw more travel than the other no-death counties.

Substantial decreases were shown by King and Queen (14-1), Prince Edward (11-1), Alleghany (11-2) and Spotsylvania (20-9). On the other hand, deaths rose considerably in Hanover (15-29) and Dinwiddie (7-16). Both Elizabeth City and Warwick entered the statue of cities during the year but each showed healthy reductions.

For the cities, Richmond led with 26 deaths although Staunton, with three, had the worst rate based on deaths per 100,000 population. In the above 50,000 population group, decreases were shown by Roanoke (9-7), Norfolk (23-16) and Richmond (39-26) but increases occurred in Portsmouth (6-9) and Alexandria (5-9).

For the entire state, pedestrian deaths dropped from 251 to 201. However, Col. Woodson pointed to the continuing and alarming rise in the deaths of servicemen which reached 127 during the year. This was a substantial increase over the 84 of 1951. Total accidents rose from 53,633 to 58,825 and 820 of these killed one or more persons each. Previous fatal accident score was 785. There were 25,218 people injured against 23,898 of the preceding year and economic and property losses exceeded $90 million.

For the year, traffic volumes were about 7 percent higher than in 1951.

EVA MAE MORRIS DANCERS AT KEMPSVILLE ON 8th

Eva mae Morris and her Dancers present "Variety Rythms" to be held on July 8th at 8 p.m. at the Kempsville High School auditorium, sponsored by the Woman's Auxiliary of Emmanuel Episcopal Church, Kempsville, Va. Admission will be 25c for children and 50c for adults.

The proceeds will be used to buy equipment for the Parrish House kitchen and to help redecorate the Rectory for our new minister who will be here the first of October.

MRS. STORMONT NAMED DIRECTOR

Mrs. David Stormont, III, of Virginia Beach, has been named national gardener by the Tidewater District of the Virginia Federation of Garden Clubs. Mrs. Stormont becomes a member of the Board of Directors with the appointment.

Mrs. Dewey Heath, president, announced the appointment.

YOUR brain budget

1. After milk, the food that provides the best balanced diet than any other is: (a) beef; (b) oysters; (c) carrots.
2. Paper was invented by: (a) Spaniards; (b) Turks; (c) Chinese.
3. The highest mountain peak in North America is (a) Mont Blanc; (b) Mount McKinley; (c) Mount Aconcagua.

ANSWERS

1. Oysters. 2. Chinese. 3. Mount McKinley.

Crossword Puzzle

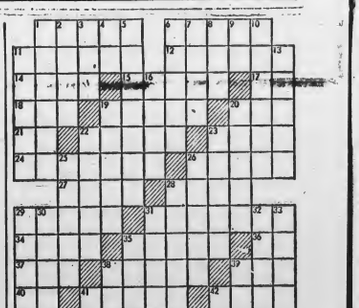

HORIZONTAL
1 Crotchety person
6 Joined
11 Time of year
12 Destroyed
14 Song
15 Foreigner
17 Toward
18 Among
19 Negotiate
20 Turk's hat
21 Bone
22 Part of sword (pl.)
23 Drill
24 Withdraws from
26 A food
27 Tall marsh grass
28 Raised
29 Kind of mail (pl.)
31 Sedition
34 Objectives
35 Wept
36 Behold!
37 Ethiopian title
38 Small runlet
39 Accomplished
40 French for and
41 Rocked
42 An effort to raise something
43 Denoting a tribe of Franks
45 Eats away
47 Look at intently
48 Mechanical man

VERTICAL
1 Cherrylike color
2 Predatory incursion
3 Man's name
4 Word of negation
5 Knotty
6 Tunes
7 Piece for two
8 Noise
9 Printer's measure
10 Hinders
11 Island off coast of Asia Minor
13 Slumbers
16 Allows
19 Movement of ocean waters (pl.)
20 Sustenance (pl.)
22 Pays attention to
23 Article of food
25 Stuffs
26 Small stream
28 Senator from Ohio
29 Denudes
30 Lassoes
31 Group of three
32 City in Michigan
33 Protuberances
35 Ugly old woman
38 To scorch
39 Extinct bird New Mexico Indian
42 Male ferret
44 Military officer (abbr.)
46 Artificial language

PUZZLE NO. 214

Answer to Puzzle No. 213

A	B	L	E		B	A	T		R	A	P	T
P	R	A	M		T	R	A		A	L	O	E
S	I	R	E	G	A	R	S		E	R	N	
E	S		C	R	A	B		I	T		T	T
	T	R	A	I	L		S	T	O	M	A	
B	L	A	S	T		O	N	E		A	G	A
O	E	S	E		T	R	Y		T	R	Y	T
A	S	P	E		U	T		S	U	E	D	E
	S	T		U	B		S	R	A	S		
L	A	A		I		D	E	A	N		A	B
A	T	A		S	T	O	R	K		A	N	E
T	E	M	P	E	S	T	U	O	U	S	L	Y
S	N	E	E		T	E	M		N	E	E	S

MAYOR McGUP By John Jarvis

OPPORTUNITY KNOCKS VIA CLASSIFIED ADS

KEMPSVILLE NEWS

RURITANS MEET

The Creeds Ruritan and the Kempsville Ruritan Clubs held a joint meeting at the Azalea Room at the airport recently. Farmer Barham, District Governor, was the guest speaker. He spoke on substituting good for evil in a country and showed a moving picture which further executed his theme.

Bob Wasdon and Conrad Shumadine were voted in as new members to the Kempsville Club.

* * *

PERSONALS

Walter Lee Humphries, son of Mr. and Mrs. Walter Humphries of Kempsville, has been spending the week at Blacksburg, while attending 4-H Club Short Course.

* * *

Mrs. Thomas Balfour of Kempsville Heights recently returned home from the hospital.

* * *

Mrs. R. E. Dorer honored Mrs. Walter S. Isphording with a baby shower at the home of the former on June 28. Those guests present included the following: Mrs. H. B. Killam, Mrs. R. W. Mears, Mrs. C. W. Pitt, Mrs. W. H. Jones, Mrs. Earl Bennett, Mrs. J. R. Land, Mrs. Gatewood Brock, Mrs. J. E. Johnson, Mrs. J. H. McNeil, Mrs. Frank E. Killam, and Misses Ellie Sue McNeil, Harriet Jones, and Donna Leigh Dorer.

* * *

Miss Margie Wolytinsie was recently honored with a going away party by Miss Beverly Bowden, Miss Free, and Miss Donna Leigh Dorer, at the home of the latter. Those seeing Margie off to California were Misses Tita Jones, Doris Hubbard, Mildred Brinkley, Christine Hudgins, Jo Anne Thompson, Carolyn Norfleet, Jackie Allyson, and Barbara Whitehead.

NICKEL PRODUCTION IS QUADRUPLED IN 25 YEARS

The output of nickel by International Nickel, world's largest producer, over the past quarter of a century, has risen from about 60,000,000 pounds to approximately 250,000,000 pounds annually.

UNITS OF WEIGHT

The unit of weight of metals is usually determined by their value and availability. The rarer and the more valuable the metal, the smaller the unit of weight. For example, the weight of platinum and gold is generally expressed in ounces, nickel and copper in pounds, and iron and steel in tons.

Output per man day at U. S. bituminous coal mines is seven tons—a 50 per cent increase in 15 years.

LOTS FOR SALE

IN SCARCE MIDTOWN LOCATIONS
27TH ST.-ARCTIC AVE.-BALTIC AVE.

PRICED $1100. TO $2750.

FRANK ATKINSON, Realtor
Atlantic Avenue & 34th Street
TELEPHONE 127

Legal Notices

NOTICE

The Princess Anne County Zoning Commission will conduct a public hearing on Thursday, July 9, 1953, 8:00 p. m., Virginia Beach City Council Chamber on the following:

Application of Raymond Reutt and R. Jacobsen for a change of zoning from residential to business classification of lots 7-35 in block 9 and lots 13-29 in block 12 inclusive, bordered by Lake, Ocean View and Bayside Ave., Chesapeake Beach.

All interested persons are invited to attend at the time and place mentioned above.

P. M. GAMAGE
Director

VIRGINIA:

In the Circuit Court of the County of Princess Anne, on the 22nd day of June, 1953.

IN THE MATTER OF THE ESTATE OF EDITH FORD MITCHELL, DECEASED.

It appearing to the Court that a report of the accounts of the personal representatives of the Estate of Edith Ford Mitchell, deceased, and of the debts and demands against the estate, has been filed in the Clerk's Office of this Court by the Commissioner of Accounts, and that more than six months have elapsed since the qualification of the personal representative, on motion of The National Bank of Commerce of Norfolk, Executors under the will of the said Edith Ford Mitchell, deceased, it is ordered that the creditors of the said decedent, and all other persons who may have an interest in the said estate, do appear before this Court on the 10th day of July, 1953, and show cause against the payment and delivery of the estate, without refunding bonds, to the legatee who may be entitled thereto.

It is further ordered that a copy of this order be published once a week for four consecutive weeks in the Virginia Beach Sun-News, a newspaper published in Princess Anne County, Virginia.

A COPY—TESTE:
JOHN W. PENTRESS, Clerk
By: E. H. Attwood, D.C.
Ernest S. Merrill, Attorney for Executor. 6-11-4

CLASSIFIED Ad RATES

Minimum, one insertion, 75c. Up to 20 words, 3c for each additional word. Additional insertions for each, Display classified rates on request.

Copy for Classified Ads should be in our office by 5 p. m., Tuesday for current week.

All rates quoted are cash in advance.

Let our Ad-viser help you with your ad. Just call 1877.

People, Places

leaping carp in it, the exquisitely planned park and the celebrated forest of Fontainebleau are joys to gardeners alike, both the men and women, and the great beauty and elegance of the decor of the palace and the furnishings and old furniture makes it as attractive to the art-lover as to the historian. And, just in case you are not too impressed, the Chateau of Fountainbleau is a vast group of buildings of disparate architecture, and of such an extent that the roofing alone covers an area of 80,000 square meters. There are five courtyards: The Court Of the White Horse, also called the Cour des Adieu, in memory of the farewell of Napoleon; The Court of the Fountain; the Oval Court; The Court of the Princess and the Henry IV Court. Versailles seems so bare and unfriendly because it does not have the furnishings and "almost alive" look of Fontainebleau.

STUFF AND THINGS could make up the following tid-bits: they tell that on the fifth of May, the anniversary of Napoleon's death, the sun sets and disappears precisely in the center of the Arc de Triomphe. Of the 53 lovely roses that were on display at the famous Parc Bagatelle the American rose, Mojave—which was produced after three years of patient study by H. S. Swain of Ontario, California—was awarded the coveted gold medal. These contests have been going on since 1907 and England, the land of the rose, has never won one of these medals yet! The Eiffel tower, which was erected in two years and completed in 1889, today besides being one of the most powerful radio transmitters in the world and giving time signals from the Observatory, is also the transmission center for television broadcasts, and at night is employed as an airplane beacon. And, as Fred Allen says, "The two largest industries in Paris are shrugging and eating!"

About seven per cent of U. S. men of draft age are ineligible for military service because of eye defects.

FARMS-ESTATES

WHITT G. SESSOMS
Va. Beach 1871 Norfolk 21204

Articles For Rent

VACUUM CLEANERS for rent, by the day. Bailey's, 318 17th Street. Telephone 1213. 4-17-tf

FOR RENT—By the day, electric floor polisher. Call Bailey's, Inc., 318 17th Street. Phone Virginia Beach 1213. 1-18-tf

Articles For Sale

FOR SALE—Antique pine and tulip wood secretary. Maple tester bed. Phone 2437-W. 2-12-tf

FOR SALE — Poodle puppies. Standard AKC Registered. Apricot and Black males. Phone Va. Beach 341-W-3. 6-18-4

FOR SALE

PIANO—To settle an estate. A George Steck 40" walnut spinet. Exactly like new. Sells new for $835. First $395 takes it to settle the estate. Call PAUL W. ACKISS, Attorney-at-Law, Phone 277.

FOR SALE—One electric lawn mower with 150 feet of cord. Good condition, reasonably priced. Call 2848-W. 7-2-1T

FOR SALE—German Shepherd puppies, 5 weeks old, black and silver. Very good blood line. Phone V. A. 260 7-2-1T

FOR SALE, ELECTRIC FAN—Pedestal, 24" Robins Myer. Good Condition. $50.00. 1516 Atlantic Avenue. Phone 1797. 7-2-1T

FOR SALE—Large double bed and spring, metal, fancy back, good condition. $8.00. Phone 331. 7-2-1T

TROPICAL FISH—Visit Ann's Tropical Fish. Great Neck Road at Laskin Blvd. Tel. 2619. 7-1-3T

FOR SALE—Several small houses for sale starting at $7,540.00 Already financed. Arthur Masury, Realtor. 207-16th St. Phone 1138. 6-25-3T

FOR SALE—Window fans, Hassock type and oscillating fans from $12.95. Open Friday nites. C. E. Hobeck Appliances. Phone 2570. 31st Street. 6-18-3t

FOR SALE—Venetian blinds. Installed. Guaranteed. Free estimates. Call Shelly's Furniture, Va. Beach 3159. 1-15-tf

Shop for the WHOLE FAMILY at the only DEPT. STORE on the Beach

THE OUTLET
2018 Atlantic Ave.
Telephone Va. Beach 718

FOR SALE—Aluminum storm doors and windows. Installed. Guaranteed. Free estimates. Call Shelly's Furniture, Va. Beach 3159. 1-15-tf

FOR SALE—125 bicycles in operating condition. Priced $5.00 to $15.00. Apply Oceana Barber Shop or phone Va. Beach 1913-W or 266-R. 3-27-tf

FOR SALE—V-belts, ice trays, defrosting trays, door gaskets and other refrigeration supplies. W. C. Johnson, Refrigeration, 322 17th Street, Phone Virginia Beach 1465. 1-11-tf

FOR SALE—Plastic tiles. Installed. Guaranteed. Free estimates. Call Shelly's Furniture, Va. Beach 3159. 3-5-tf

Wanted to Buy

WANT TO BUY—Household furniture and furnishings. Telephone Va. Beach 1991 or 2246-M. 4-3-tf

Real Estate for Sale

REAL ESTATE FOR SALE—Nags Head—Lone Cedar Club and 60 acres. 7 rooms, 2½ baths. Steam Heat. Completely furnished. One half mile from ocean on Roanoke Sound. Write W. A. Williams, Jr., Nags Head, N.C. 7-2-2T

Real Estate For Rent

FOR RENT—North end. New one bedroom furnished apartment, with garage. Yearly rental. Rental no object to right tenants. Write Box E, c/o Va. Beach Sun-News. 6-25-2T

FOR RENT—Will sub-let furnished apartment in the Mayflower Apartments to responsible party, from July 6th to August 1st. Call 2624-W 7-2-1T

BAKED ENAMEL
AUTO PAINTING
24 Hour Service
$49.50 UP
— One Year Guarantee —
JAMES BROS. MOTOR CO.
Oceana, Va. Phone 1382

FOR RENT—Furnished Apt. 1 bedroom, living room, kitchen and bath. Electrically equipped. Excellent condition. Reasonable rate. Phone 1450 6-18-3

FOR RENT—22 room Hotel-Cottage at Virginia Beach. Fully equipped. Yearly lease preferred. Write Box S, c/o Virginia Beach Sun-News. 7-2-3T

FOR RENT—OFFICE SPACE—STENOGRAPHIC SERVICE. REFERENCES REQUIRED. TELE. 2037 or 2661. 7-2-1T

WANTED TO RENT

Two - bedroom furnished or unfurnished house or apartment. Year around tenant. Write Box A, care Sun-News. 6-25-3

Instruction—Schools

PIXIE HAVEN nursery school and kindergarten. Mayflower Apartments. Ages 3 to 6 years. Hours 9 to 12. Phone Va. Beach 2373 mornings. Will re-open Sept. 8 6-4-tf

REGISTRATIONS are now being taken for children 3 to 5 years of age in Nursery and Kindergarten at First Baptist Church. Please call 2538, 2552-W or 2171-W. 6-11-tfn

Help Wanted

HELP WANTED: Taxi drivers, male. Good pay, permanent position, pleasant working conditions. Local resident preferred. Phone Virginia Beach 478, Ask for Mr. Howres. 8-28-tfn

SALESMAN for Paint, Roofing, Flooring, Etc., with an old established business. Man familiar with Virginia Beach and Princess Anne County preferred. Permanent position. Salary and commission. Must have car. State education, age, experience in detail. Apply P. O. Box 939, Norfolk, 1 Va. 6-18-4

SALESMAN WANTED — Experience in selling preferred but not necessary. Permanent position, good opportunity for right man. For information write Box F, Va. Beach Sun-News. 6 18 3t

HELP WANTED—3 waitresses, white. Must be 21 for Jet Dance room. Apply after 4 p. m. to Jet Snack Bar at Oceana, across from Jet Air Station gate 2 miles from Va. Beach. Phone Va. Beach 746 6-11-3

HELP WANTED—Young lady for clerk in Variety Store. Apply in person, between 8:30 a.m. and 6:00 p.m. S & S 5 and 10 Department Store, Oceana. Va. 7-2-1T

HELP WANTED — Dispatcher (Clerical Work) Middle aged man or woman. Must know Virginia Beach. Good Salary, pleasant working conditions. Paid vacation. Phone Mr. Howren 478. 7-2-TFN

We specialize in repairing both power and hand lawnmowers. Also motor re-conditioning, sewing machine repairing and tool grinding. Joe E. Elliott, Birdneck Road. Telephone Va. Beach 1808-W. 6-5

CARPENTRY—REPAIRING
ANY KIND
Alterations — Additions
Attics Finished, etc.
NO JOB TOO SMALL
All Work Guaranteed
Phone Va. Beach 3193-J

WELLS DRILLED
DEEP OR SHALLOW
CALL FOR ESTIMATE
HENRY J. HERSHBERGER
NORFOLK 52937
2-19-tf

HELP WANTED — Driver-Salesman. Apply Atlantic Cleaners, 207-21st Street, Virginia Beach. 6-26-tf

Lost and Found

LOST. CHIHUAHUA — Black, male. Lost at Seaside Park, Virginia Beach, Sunday. Reward. Phone Virginia Beach 1368-M. 7-2-1

LOST—Boxer puppy, fawn colored. 2½ months old. Phone 1864-W. 7-4-2T

Miscellaneous

BOARD FOR CHILDREN WANTED—Professional dance couple. Summer resident dancers and teachers, The Cavalier. Seek good home, loving care, for their healthy well-behaved 6 yr. old son and 2 yr. old son July 5 to September 5. Write George Young c/o Cavalier Hotel. 6-26-2T

VENETIAN BLINDS. Quality materials, guaranteed. Free estimates. Phone Russell 375-W-12. 5-21-tf

IRON porch railings. All work guaranteed. Phone Russell for free estimate. 375-W-12. 5-21-tf

ALUMINUM Storm windows and doors, complete house insulating. Phone Russell, 375-W-12. 5-21-tf

TWO KITTENS looking for good home. One black, one tortoise. Phone 593-R. 7-2-

Parties interested in daily car pool to Norfolk. Please call 11 7-2-3T

MISCELLANEOUS. DRESSMAKING, all types. Call 1211-W. 7-2-3

POLIO—INSURE NOW. One yr. family rate $6.50 for $6,000 to $9.00 for $10,000. Seven other dread diseases included for $4 additional premium. Lumsden Agency. Tele. 2037 or 3078. 7-2-1T

MISCELLANEOUS — We repair washers, ranges, T-V, radios, irons, fans, and other Appliances. Phone 2570. C. E. Hobeck Appliances. 31st St. 6-18-

LAWN MOWING—Call 1748 or 1723 J 6-18-

SERVICE—We service all types commercial and household refrigerators. Dealer for Frigidaire. Commercial and Westinghouse. W. C. Johnson Refrigeration, 322 17th St., Virginia Beach. Telephone Va. Beach 1465. 4-3

The Kohinor diamond is about 186 carats.

PAINTING
MINOR REPAIRS
DECORATING
Large or Small Jobs
NEW SHOP OPEN AT
1803 ATLANTIC AVENUE
Lee Roy Ammons
Phone 2910 or 2984-W

RADIO AND TV
REPAIR
● Prompt Service
● 90-day Guarantee on All Work
BILLEY'S Inc.
318 17th St. Phone 121

Doughnuts shaped like pretzels are now on the market. The holes in place of two.

WE DON'T KNOW WHAT **YOU** DO FOR A LIVING

That's YOUR Business

But . . .

WHEN IT COMES TO *PRINTING*

. . . THAT'S **OUR** BUSINESS

When You Need—

Bill Heads
Booklets
Menus
Hand Bills
Announcements
Business Cards
Invitations
Letterheads
Stickers
Informals
Tickets
Banners
Business Forms
Envelopes
Advertising Inserts
Statements
Mailing Pieces
Labels
Printed Stationery
Programs
Posters
or What Have You

PLAIN or FANCY
ONE OR MANY COLORS . . .

Remember to Call **1877**

Beach Publishing Co.

● SHIELD YOUR LOVED ONES against sudden money emergencies. Open a Savings Account here and build up a cash reserve to take care of the future. We help strengthen that protection by adding liberal earnings to your account twice yearly. Start saving for security NOW!

SAVINGS INSURED SAFE TO $10,000

Saving's looks good at
Virginia Beach Federal
SAVINGS AND LOAN ASSOCIATION
Current Dividend Rate 3%
202 - 16TH STREET PHONE 26

REAL ESTATE LOANS

• BUYING
• BUILDING
• REPAIRING
• REFINANCING

(INSURED SAVINGS)

BERKLEY PERMANENT
Building and Loan Association
112W. York St. NORFOLK, VA. Phone 48831

State-Built Ponds Bring Fishing Thrills to Thousands of Anglers

When the Commission's long-range wildlife program was adopted in 1948, there was provision for the construction of one public fish pond per year for the ensuing five years. A magnificent pond was promptly built in Mecklenburg, which has since been open to fishing and has proven a boon to the people of that section. This original pond-building program lagged because of shortage of materials and labor. This was the only provision of the long-range program which was not carried out on schedule, for reasons over which the Commission had no control.

Realizing that one sure way to provide more fishing for more people is the creation of more fishing water, the original idea still prevails and will continue, with the object in view of equalizing fishing opportunities for the anglers of the state. Some areas are blest with abundant fishing waters already, while there are other areas in which large numbers of anglers have to travel great distances to do their fishing.

Other things being equal, new ponds will be constructed only in areas where they are most needed. There are quite a number of sections of the state where ponds are few and citizens are denied the privilege of having good fishing within easy reach of their homes. Prime objective in the construction of future ponds is to overcome this inequality of opportunity.

In construction of future ponds the same rule will apply which has applied in construction of those ponds which have been finished or projected: interested citizens or groups acquire title to the pond sites and deed them to the state. If these sites come within the requirements that they are located in sections where needed, if the watersheds are suitable and if terrain is such that the cost of construction is reasonable, and sites are acquired and conveyed to the state with clear title, the Commission will take under advisement the expenditure of the necessary money to do the construction work.

The Commission is not interested in buying pond sites or acquiring ponds already constructed. It is felt that it is a proper expenditure of the sportsmen's license money to help interested citizens in localities where ponds are needed to the extent of building the dams and stocking the ponds with fish, provided all requirements are met.

Thus far the Commission has not, nor does it intend to operate boats or other facilities, or to derive any revenues from the operation of these ponds. Concessions are given to men under strict provision that they provide suitable boats for use of the public, for which they may charge fees limited under agreement with the Commission.

Boat and other concessions are handled at these ponds just as they are at the many public and semi-public ponds of the state. The Commission stocks only waters which are open to public fishing and endeavors to keep fishing good in such waters. Concessionaires are privileged to charge fees for their boats and services, but not for the privilege of fishing.

There are a number of sections in various parts of the state which are badly in need of more abundant fishing water. The pond-building program is based mainly upon this fact, with the hope that this need can be at least partially overcome. It is a matter of seeking to help those who will help themselves, always within the strict requirement that the citizens furnish the sites, that they be properly located, and that cost of construction is in line with benefits to be attained.

The Commission of Game and Inland Fisheries has begun its development of waterfowl at the Buggs Island Reservoir. Plants are now being made on lands adjacent to the impoundment for the purpose of supplying feeding grounds for wild geese this winter.

This new area of water with 800 miles of shoreline, of which 600 miles lie within Virginia, will be developed for hunting and fishing.

The Virginia Commission recently entered into a reciprocal agreement with the North Carolina Wildlife Resources Commission. This agreement permits the recognition of state resident fishing licenses of either state both seasonal and trip on the impoundment between the bridge on Highway No. 15 at Clarksville east to the Kerr Dam.

Year-round fishing with hook and line is permitted.

DRAMA OF "LOST COLONY"

Paul Green's symphonic drama THE LOST COLONY opens at Manteo on Roanoke Island in Waterside Theatre on Saturday, June 27 at 8:15 o'clock to retell the story of English-speaking America's beginning in the New World, the 16th Century Virginia which was to become America. Scenes from the drama, longest-living outdoor production in America, are shown here. In upper left Eleanor Dare cuddles Virginia, named in honor of the new land, and the first child of English parentage born in the New world. Upper right the drama's choreographer, who plays the role of Uppowoc is shown in one of his sensational Indian medleine man dances. In lower left, the first Queen Elizabeth who named the land Virginia, receives from Sir Walter Raleigh, some tobacco from the New World as two Indians stand by and in the lower right, Old Tom Harris is featured in the Tavern scene of the drama which adds comedy to an otherwise serious and historical play. THE LOST COLONY is the first of the symphonic dramas and it will be presented nightly, except Mondays, through July during the current season. (Photo by Aycock Brown)

PLATINUM ONCE WORTH LESS THAN SILVER

Platinum, found originally in a region of South America that is now part of Columbia, was valued at less than silver by the Spanish colonists. They could not profitably separate it from gold nor could they melt or destroy it by fire. Today the price of platinum is about one hundred times that of silver.

FOR ATLETE'S FOOT USE A KERATOLYTIC BECAUSE—

It SLOUGHS OFF the tainted outer skin to expose buried fungi and kills it on contact. Get this STRONG, keratolytic fungicide, T-4-L, at any drug store. If not pleased in ONE HOUR, your 40c back. Now at Webb's and Harrell's Pharmacies.

'Moon is Blue' at Theatre go Round Starting Tuesday

The advance sale at Theatre-Go-Round for the F. Hugh Herbert comedy, "The Moon Is Blue," has been increasing daily, and producer Lesley Savage urges local theatregoers to make their reservations early.

"The Moon Is Blue," which will co-star the husband and wife team of Lee Phillips and Jean Allison will be presented for one week commencing Tuesday evening, July 7, through Sunday, July 12. Bert Remsen who has appeared on Broadway in Mae West's "Diamond Lil," will be featured in the hit Broadway show which ran for over two years on Broadway.

Tennessee Williams' romantic-comedy, "You Touched Me," is being presented nightly at 8:45 and will continue through Sunday evening. Tickets are now on sale at the box office. Romeo Muller veteran character actor of four previous Theatre-Go-Round summer seasons is being starred in this production.

The remaining season of Broadway presentations will continue through Labor Day weekend. Performances nightly except Monday.

The revised scheduled plays for the 1953 tent shows are: "You Touched Me," June 30-July 5 "The Moon Is Blue," July 7-12 "Bell, Book and Candle," July 14-19; "Payment Deferred," July 21-26; "I Am A Camera," July 28-August 2; "With Drum And Colours," (Pre-Broadway Try-Out by Romeo Muller) August 4-9; "The Good Fairy," August 11-16 "Three's A Family" August 18-23 "Bernardine," August 25-30 "Burlesque," September 1-7.

It took Budhist monks, priests and laymen working by sun and torchlight a 1,000 years to hew the temples at Ajanta and Ellora in the Indian State of Hyderabad from solid rock.

The Indians of America's north Pacific coast prize the candlefish, because when it is dried and a wick is pulled through it, the fish will burn like a candle.

The Rio Grande supplies irrigation water for two million acres.

Rogers Cabinet Shop
GENERAL CONTRACTOR
CABINETS MADE TO ORDER
FORMICA SINK TOPS, ETC.
PLASTIC TILE
RFD 2, Box 265, London Bridge
Phone: Va. Beach 361

Whiter than White
ON INSPECTION!

KELLAM and EATON Inc.
PRINCESS ANNE, VA.
PHONE P. A. 251

To Give You More Shopping Time A&P Will Remain
Open Thurs. & Fri. Nights 'til 8
OUR STORES WILL BE CLOSED SATURDAY, JULY 4th

A & P "SUPER-RIGHT" TENDERED SMOKED (8 to 14 lb. Average)
HAMS SHANK PORTION LB. 51¢ (SOME SLICES REMOVED)
BUTT PORTION LB. 61¢ WHOLE HAMS LB. 69¢
READY-TO-EAT WHOLE HAMS LB. 81¢
FRYING CHICKENS READY FOR THE PAN LB. 49¢
FRANKFURTERS LUTER'S LB. 45¢
FRESHLY GROUND GROUND BEEF LB. 33¢
7-INCH CUT RIB ROAST LB. 55¢
CALIFORNIA LARGE SWEET RIPE CANTALOUPES 2 FOR 39¢
GREEN BEANS TENDER — ROUND 2 LBS. 23¢
LEMONS SUNKIST — JUICY — LARGE DOZEN 43¢
CRISP ICEBERG LETTUCE 2 HEADS 23¢
RIPE SWEET PEACHES 2 LBS. 29¢
FRESH MILD CHEESE CHEDDAR LB. 47¢
PINEAPPLE JUICE DEL MONTE 46-OZ. CAN 30¢
FORDHOOK LIMAS O & C 2 20-OZ. CANS 37¢
CORNED BEEF HASH ARMOUR'S 16-OZ. CAN 29¢
KELLOGG'S SUGAR COATED FLAKES 10-OZ. PKG. 24¢
MEL-O-BIT SLICED CHEESE 8-OZ. PKG. 26¢
SLICED PINEAPPLE DEL MONTE 20-OZ. CAN 29¢
PLAIN FLOUR GOLD MEDAL 10-lb. Bag 97¢ 5-LB. BAG 51¢
WHOLE BEETS DEERFIELD 2 16-OZ. CANS 25¢
CHUNK TUNA STAR KIST 6½-OZ. CAN 33¢
TOMATOES STANDARD QUALITY 2 16-OZ. CANS 23¢
LIBBY'S CORN ROSEDALE CREAM STYLE 2 16-OZ. CANS 23¢
MAYONNAISE ANN PAGE PT. JAR 31¢
KREY'S PORK SLICED — 16 oz. Can 53¢
KREY'S BEEF SLICED — 16 oz. Can 53¢
CRACKER JACK 6 PKGS. 25¢
STALEY WAFFLE SYRUP — 12-oz. Btl. 22¢
PREM LUNCHEON MEAT — 12-oz. Can 47¢
STALEY CUBE STARCH — 1-oz. Pkg. 7¢
SPRY 3-LB CAN 92¢
IVORY SOAP Medium Cakes 3 FOR 22¢
IVORY FLAKES Large Package 28¢
TIDE Large Package 30¢
JOY 7-oz. Bottle 30¢
LUX SOAP Bath Cakes 2 FOR 21¢
LIFEBUOY HEALTH SOAP — Regular Cakes 3 FOR 23¢
BREEZE Large Package 31¢
PALMOLIVE TOILET SOAP — Regular Cakes 3 FOR 22¢
All Prices in this ad effective through Friday, July 3rd, 1953

The piece of paper that's "fireproof"

your fire insurance policy
KELLAM - EATON INSURANCE COMPANY
17th STREET, VIRGINIA BEACH
TELEPHONE 156
PROTECT WHAT YOU HAVE — WE STAND BETWEEN YOU AND LOSS

VIRGINIA BEACH GROCERY
U. S. GOOD - PLATE BEEF
For Stews or Barbecue
19c Lb.
FOR YOUR SHOPPING CONVENIENCE WE WILL REMAIN OPEN ON SUNDAYS
OPEN SATURDAY 'TIL 9 P. M.
OPEN OTHER EVENINGS 'TIL 8 P. M.
17TH & ATLANTIC AVE. VA. BEACH

TELEVISION & RADIO REPAIRS
ON ALL MAKES
Prompt, Expert Service
UNDER THE SUPERVISION OF
Theodore 'Ted' Davis
Fedders Air Conditioners
- See Us Before You Buy -
VIRGINIA BEACH MOTORS
INCORPORATED
RADIO SHOP
406 17th STREET TELEPHONE 64

The straight whiskies in this product are 7 years old
Thirty-five percent straight whiskies, Sixty-five percent grain neutral spirits
86.8 proof
$3.10 4/5 qt. $1.95 PINT

Philadelphia
CONTINENTAL DISTILLING CORP., PHILA., PA.

VIRGINIA BEACH SUN-NEWS

VOLUME XXIII. NO. 27. VIRGINIA BEACH, VIRGINIA, THURSDAY, JULY 2, 1953 SECTION TWO

Discussion of Hyperkeratosis Gives Information on Disease

Up-to-date information on hyperkeratosis (X-disease) of cattle is forthcoming from a national technical committee which met recently at Pennsylvania State College.

Dr. Wilson B. Bell, veterinarian at VPI who last year established highly chlorinated napthalene compounds as a cause of the disease, and who attended the committee meeting, said that potential losses had been greatly reduced over what might have resulted from livestock pelleted feeds, had the research done by cooperating groups not been available.

Although research has indicated a cause, considerable loss occurred in some herds of cattle last year. Dr. Bell says much of the disease can be prevented by feed manufacturers and farmers using present research results. Farmers should keep livestock away from machinery so they cannot lick grease. Occasionally, used crankcase oil will contain chlorinated naphthalene and has been known to cause the condition.

A search must be continued for other harmful substances, although many chemicals have already been tested.

Dr. Bell said the commercial wood preservatives made in this country do not contain chlorinated naphthalene, the only proved cause of the disease. There are many things which will cause a local irritation of the skin, and these local skin changes have often been mistaken for, or confused with X-disease.

Likewise, insecticides produced, approved, and sold in this country for use on cattle and livestock forage do not contain chlorinated naphthalene.

Dr. Bell says cattle owners who suspect poisoning from the chlorinated naphthalene should consult their veterinarian as an accurate and early diagnosis may prevent much additional loss.

TOGETHER AGAIN

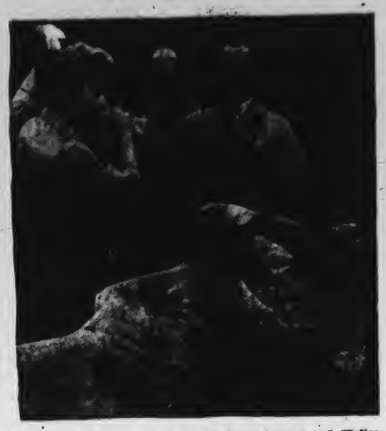

That wonderfully pleasing team of Greer Garson and Walter Pidgeon are together again in the delightful movie, "Scandal at Scourie," which will be at the Beach Theatre for three days beginning Sunday.

SUPPLY CENTER PROMOTES SIX

Six employees of the Norfolk Naval Supply Center have recently received promotions to civil service grade seven or above.

H. D. Koontz, Jr., 724 Virginia Avenue, Norfolk, J. R. Patterson, 1411 West 49th Street, Norfolk, M. C. Scott, 329 Government Avenue, Norfolk, and D. W. Williams, 305 Westmont Avenue, Norfolk, all of the Ships Supply Depot, received promotions to supervisory storekeepers. Mr. Koontz was promoted to grade 10, Mr. Patterson to grade 9, Mr. Scott to grade 8, and Mr. Williams to grade 7. Each was a storekeeper (general) before his recent one-grade increase.

Promoted to a property and supply supervisor, grade 7, was I. F. Belyeu, Oceana, Va., of the Fuel Supply Depot, formerly a property and supply assistant, grade 6.

Hannah H. Scott, 337 Duncan Avenue, Norfolk, of the Yards and Docks Supply Depot, has been promoted to a property and supply supervisor, grade 7.

Don Whitehead Speaks at Public Affairs Institute

Don Whitehead, Associated Press correspondent and twice winner of the Pulitzer prize, will be the kick-off speaker at the annual Institute of Rural Affairs at VPI in July.

His address on "Korea, Victory or Defeat" is scheduled for the opening sessions Wednesday night July 29.

W. H. Daughtry, associate director of the VPI Agricultural Extension Service, said some 1,500 leading farmers, homemakers, professional agricultural workers and others are expected for the event.

The Agricultural Conference Board and the Virginia Federation of Home Demonstration Clubs will be in annual session during the day, Wednesday.

Scheduled for one section Thursday morning are addresses on "Politics of Foreign Trade," by Raymond Vernon, acting director, Office of Economic Defense, Department of State, Washington, D. C., and "Foreign Trade—The Farmer's Friend or Foe," by Dr. G. H. Aull, head of the department of agricultural economics, Clemson College, S. C.

Another section will hear a discussion on "Development in Community Health," by Dr. A. L. Chapman, regional medical director, Southeast District, U. S. Public Health Service, Washington, D. C., and a panel discussion led by Dr. Paul Sanders, editor of the Southern Planter, on "What Is Your Community Health and Medical Care Score?" Speakers for a third section have not yet been named.

The Thursday evening speaker secretary, U. S. Department of will be J. Earl Coke, assistant Agriculture, Washington, D. C. Certificates of merit also will be awarded to two individuals recommended by a VPI committee and approved by the VPI Board of Visitors who have made outstanding contributions to agriculture in Virginia.

Friday morning, one section will hear an address on "Your Money's

(Continued on Page Five)

'Wild and Woolly' Roundup on Chincoteague Island July 29-30

The wild and wooly west has nothing on Virginia when it comes to roundin' up livestock after it has been turned out to pasture for a year. Only in Virginia they round 'em up in the summertime, and the stock isn't sheep or cattle, but ponies, real wild ones, too.

This year the annual roundup "sets in" on Chincoteague Island, a part of Eastern Shore, July 29 and lasts through July 30, two full days of riding and rounding up these ponies, according to the State Conservation Commission.

This annual event sponsored by the Chincoteague Fire Department and is held in conjunction with its annual carnival, which adds to the fun and excitement of the whole affair.

The wild ponies of Chincoteague have made that section of Eastern Shore familiar to the nation and famous to the world, and visitors from distant lands are common. Every year about this time the men of Chincoteague Island come to Assateague, the area in which the ponies are really located, for the wold pony roundup. These little animals are spotted, corraled and driven together on the beach and at low tide are brought over to Chincoteague Island, some 200 yards of water away, where they are herded into enclosures awaiting the annual pony sale.

During the remainder of the year the refuge manager of Chincoteague keeps a watchful eye on the stock of animals on the island, allowing them to multiply and graze on the refuge without interference by man, according to the Virginia Travel Council. Just how the ponies ever got to this island is uncertain and is still shrouded by mystery, tall tales and legend. Some are of the opinion that they swam ashore after a shipwreck near the island; others believe they belonged to a band of pirates who failed to recover their animals after allowing them to graze.

Those interested in learning more about the wild ponies could drop a line to the Chief of the Chincoteague Volunteer Fire Department, Chincoteague Island, Virginia.

Those interested in traveling to see the annual pony roundup from Washington, D. C., should travel Route No. 50 through Annapolis, Maryland, and south on Routes 213, 13, and 175. This should put the average motorist at Chincoteague in about five hours.

Capacity Use of Freezer Gives Greater Savings

How much does it cost you to operate your home freezer?

About $79 a year says the Department of Agriculture. The Department arrived at this figure by estimating the original cost of a 12 cubic foot box at $430, the life of the freezer at 12 years, and the cost of electricity at two cents a kilowatt hour.

On this basis, the yearly depreciation would be $30; the interest foregone, $14; repairs (figured at 2 percent of purchase price), $8; and electricity to freeze and maintain 400 pounds of food, $27.

To make your freezer pay, use it wisely. Nutritionists at VPI say:

Buy foods in quantity at quantity prices whenever possible.

Buy fresh fruits at the peak of their season, and process them at home.

Budget your freezer space. Remember, a full freezer will hold the same temperature longer than an empty one.

Don't keep food in the freezer too long—use it and replace it.

Use part of your freezer space to store left-overs and cooked foods that would otherwise be wasted.

Convenience of having foods on hand and the variety you add to your daily menus will compensate greatly for the cost of operating a home freezer.

CANADA'S MOST INDUSTRIAL CITY

Winnipeg, Manitoba, was western Canada's most heavily industrial city last year, according to the industrial development board of Greater Winnipeg. A total of 34,539 persons were employed in manufacturing there, or 9.7 per cent of the population.

Read the Classified Ads!

JILES BOYKIN BACK FROM KOREA

Jiles R. Boykin, Jr., radioman seaman, USN, son of Mr. and Mrs. Jiles R. Boykin of Route 1, Box 12-D, Virginia Beach, Va., was among the crewmen who returned here June 24th aboard the hospital ship USS Consolation after 10 months of duty in Korea.

This was her third Korean cruise.

BIBLE EXHIBIT HELD OVER

Old Bibles are interesting, the Huntington Library, Los Angeles, has discovered. It set up an exhibit of old and odd Bibles last November, and planned to close it in January. But interest has been so great that the exhibit has been kept open and no definite time has been set for closing it.

BAYNE THEATRE
Atlantic Avenue near 17th St., Virginia Beach

FRIDAY & SATURDAY
FAIR WIND TO JAVA
FRED MacMURRAY —o— VERA RALSTON

SUNDAY & MONDAY
COLUMN SOUTH
AUDIE MURPHY —o— JOAN EVANS

TUES., WED. & THURS.
Among the Sheltering Palms
MITZI GAYNOR —o— DAVID WAYNE

LICENSED BONDED
Night Watchman Service
Merkle Bureau of Investigation
CRIMINAL - CIVIL - DOMESTIC INVESTIGATIONS
SPECIAL POLICE - UNIFORMED GUARDS
NORFOLK 46864 VIRGINIA BEACH

ONE-DAY DEVELOPING
ENLARGING -- COPYING -- PHOTOSTATS
CAMERA SALES & REPAIRS
FREE CAMERA INSPECTION
SIMMONS
CAMERA CENTER & PHOTO SERVICE
2301 ATLANTIC AVENUE
PORTRAIT and COMMERCIAL PHOTOGRAPHY
WEDDING CANDIDS A SPECIALTY
BABY PHOTOS IN HOME OR STUDIO
FAMILY GROUPS AND BANQUETS

Meet the Crowd at
GRUMPY'S
9TH AND ATLANTIC AVENUE
Bring Your Family For Hot Dogs, Hamburgers Or Steak Sandwiches
COLD DRINKS BATHERS WELCOME

Lesley Savage's
Theatre - Go - Round
"The Moon Is Blue"
BY F. HUGH HERBERT
STARTING JULY 7 THROUGH JULY 12
Now Playing Through Sunday
"YOU TOUCHED ME"
BY TENN. WILLIAMS

FREE FIREWORKS
SATURDAY, JULY 4TH
DANCING FREE
EVERY NIGHT
SEASIDE PARK
VIRGINIA BEACH
ATLANTIC AVENUE AT 31st STREET
NEW MODERN BATH HOUSE
OPEN DAILY AT 9 A. M.
RIDES . SPORTS . FUN

BEACH THEATRE
Atlantic Avenue at 25th Street, Virginia Beach
TODAY — FRIDAY — SATURDAY

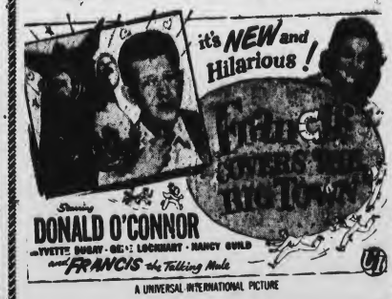

A UNIVERSAL INTERNATIONAL PICTURE
SUNDAY — MONDAY — TUESDAY

WEDNESDAY — THURSDAY
FRIDAY — SATURDAY

VA. BEACH DRIVE-IN theatre
2 MILES From VA. BEACH on 31st St.
2 SHOWS NIGHTLY 7:00 & 9:00
THURSDAY & FRIDAY — JULY 2 & 3

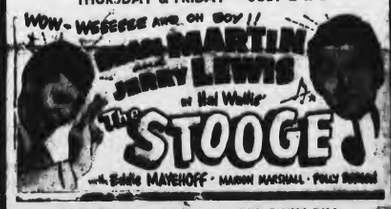

SATURDAY — JULY 4 — BIG TWIN BILL
DON'T MISS THIS!
SPECTACULAR FIREWORKS DISPLAY
JULY 4th
8 P. M. TO 9:30 P. M.
DANNY KAYE On the Riviera
TECHNICOLOR
JAMES MASON THE DESERT FOX
with CEDRIC HARDWICKE · JESSICA TANDY · LUTHER ADLER
SUNDAY & MONDAY — JULY 5 & 6
The New Desert Song
TECHNICOLOR
presented by WARNER BROS.
KATHRYN GRAYSON · GORDON MacRAE · STEVE COCHRAN
RAYMOND MASSEY · DICK WESSON · ALLYN McLERIE
TUESDAY & WEDNESDAY — JULY 7 & 8
JAMAICA RUN
RAY MILLAND · ARLENE DAHL · WENDELL COREY
TECHNICOLOR · A Paramount Picture

WHAT'S DOING IN VIRGINIA BEACH AND COUNTY SOCIETY LIFE

MISS SHELEN FANTONE TO WED CHARLES KILEY

Mr. and Mrs. William Herbert Fantone of Va. Beach announce the engagement of their daughter, Miss Helen Ann Fantone, to Charles Sullivan Kiley, son of the late Mr. and Mrs. Daniel Lester Kiley, of Portsmouth. The wedding will take place in October.

Miss Fantone attended Mary Washington College in Fredericksburg.

Mr. Kiley attended College of William and Mary, Norfolk Division, and received his bachelor of science degree in civil engineering from the Virginia Polytechnic Institute, in Blacksburg. He is a member of the Monogram Club and the American Institute of Civil Engineers. He is presently city engineer for Virginia Beach.

Mrs. Robert Kibler and children, Frank and Katherine of Durham, N. C. have arrived to spend a month with Mrs. Kibler's parents, Mr. and Mrs. Wade Kornegay. Captain Kibler is on duty at Fort Sam Houston, San Antonio, Texas.

THOMPSON-McWHORTER ENGAGEMENT IS ANNOUNCED

Capt. De Vere Lester Day, USN, and Mrs. Day, who are now stationed in Berlin, Germany, have made known the engagement of their daughter, Louise Day Thompson to Thomas Osborne McWhorter, son of Mr. and Mrs. Thomas A. McWhorter, of Houston, Texas.

The former Miss Day was graduated from the Anna Head School Berkley, Calif. She attended Ogontz Junior College, Sweet Briar College and received her degree from George Washington University. She is now residing at Virginia Beach.

Mr. McWhorter was graduated from the United States Naval Academy, class 1941. He was, until recently, serving as lieutenant commander and was stationed at Fleet Training Center, Norfolk Naval Base. He is now a student at the University of Texas Law School at Austin.

The wedding will take place in early September at Galilee Episcopal Church.

MARSH-SCOTT VOWS SPOKEN AT OCEANA

The marriage of Miss Mary Cordelia Scott, daughter of Mrs. Mary W. Scott and the late Everett T. Scott of Oceana, to Franklin Lenhart Marsh, son of Mr. and Mrs. Fred L. Marsh, of Marsing, Idaho, took place on Sunday, June 14 at Scott Memorial Church.

The double ring ceremony was performed by the Rev. William N. Raney, pastor of the church in the presence of the immediate family. Mrs. Spencer Matthews organist of the church, played the wedding music.

The bride was given in marriage by her uncle, James L. Whitehurst. Mrs. Kenneth Miller, of New York and Va. Beach, was matron of honor, and Miss Shirley Scott was bridesmaid for her sister.

Kenneth Miller was best man for the bridegroom. After a short wedding trip, Mr. and Mrs. Marsh will make their home in Idaho.

The bride is the granddaughter of the late S. D. Scott, of Norfolk and London Bridge.

NAMED AIR FORCE HEAD . . . Gen. Nathan F. Twining, 55, (left) receives congratulations of air force secretary Harold E. Talbott (right), after President Eisenhower designated him air force chief of staff to succeed Gen. Hoyt Vandenberg, retiring. Lt. Gen. Thomas D. White (center) is new vice-chief.

MISS TUCKER HONORED AT PRE-NUPTIAL FETES

Miss Amine Forsberg and Miss Eleanor Ruffin entertained last Thursday at a luncheon in honor of Miss Kirkland Ruffin Tucker whose marriage to John Edward Clarkson took place last Saturday night at St. Paul's Episcopal Church. The party was given at the home of Miss Forsberg on Cavalier Drive and the guests numbered 15.

Miss Martha Pender Thompson entertained last Thursday night at a cocktail party from 5 to 7, honoring Miss Tucker and her fiance. The guests numbered 35 and included members of the wedding party and a few additional guests.

Mr. and Mrs. John S. Rixey entertained Friday night in the garden of their home on Graydon Ave. in honor of Miss Tucker and Mr. Clarkson. The party followed the wedding rehearsal.

Mrs. Braden Vandeventer entertained on Saturday at a luncheon at her home in Cavalier Shores, in honor of her niece and Mr. Clarkson.

The guests were members of the wedding party and the immediate families.

Mr. Clarkson was honored at a stag party last Thursday night given by his best man and his groomsmen. The party was given at the Shoemaker's home on 88 Street.

LINEN SHOWER HONORS MISS ANNE MAPP

Lt. and Mrs. Donald Richards and Mrs. Henry Taft entertained last Saturday evening at a linen shower in honor of Miss Anne Talmage Mapp, whose marriage to Samuel Edgar Kefner will take place at Galilee Church on July 11. The party was given at Mrs. Taft's home on 84th Street and the guests numbered 20.

MR. AND MRS. SHELTON ENTERTAIN AT PINE TREE

Mr. and Mrs. Berkley Walter Shelton entertained last Friday evening at the Pine Tree Inn, at a party following the rehearsal for the wedding of their daughter, Miss Mary Alberta Shelton and Lt. (jg) Wakefield Scott Stornetta USN, which took place last Saturday afternoon at 4:30 o'clock in the Haygood Memorial Methodist Church.

The guests included the wedding party and the out of town guests.

BIRTH ANNOUNCEMENTS

Mr. and Mrs. Charles Robert Dalton, Jr., announce the birth of a daughter, Margaret Caulfield Dalton, on Monday, June 22 at the Norfolk General Hospital. Mrs. Dalton is the former Miss Juliet McClure Nutt, daughter of Mr. and Mrs. Robert L. Nutt, Jr.

* * *

Mr. and Mrs. Neal V. Clark, Jr. announce the birth of a daughter, Barbara Dell Clark, on Saturday, June 20 at Norfolk General Hospital. Mrs. Clark is the former Miss Una Dell Horton, daughter of Comdr. Frederick E. Horton, USN (ret.) and Mrs. Horton, of 52nd Street, Va. Beach.

Mrs. Claud Brownley, III and young daughter, Davis, of Petersburg are the guests of Mr. Browley's mother, Mrs. Claud P. Brownley, Jr. in the Mayflower Aptd.

ST. PAUL'S CHURCH SCENE OF CLARKSON-TUCKER WEDDING

The marriage of Miss Kirkland Ruffin Tucker, daughter of Mr. and Mrs. Lawrence Fontaine Tucker, of Va. Beach, to John Edward Clarkson son of Mrs. John Palmer Clarkson, of Washington, D.C. and River Forest, Ill.; and the late Mr. Clarkson, took place on Saturday evening at St. Paul's Episcopal Church. The ceremony was performed by the Rt. Rev. Henry St. George Tucker, uncle of the bride, and the Rev. Beverly Tucker White, cousin of the bride. The church was decorated with ferns, white cut flowers and cathedral candles. C. W. Wilkins, church organist, played the wedding music.

The bride, who was given in marriage by her father, wore a wedding gown of antique ivory satin, with deep bertha of imported Renaissance Sicilian lace. The taut bodice was accented by a full gathered skirt which formed a cathedral train. Her fingertip veil of imported silk tulle was arranged from a Juliet cap of matching lace, caught with orange blossoms. She carried an arm bouquet of calla lillies. Her only ornament was heirloom pearls worn by her mother on her wedding day. Mrs. Wilcox Ruffin, Jr. of Charlottesville was matron of honor for her cousin. The bridesmaids were Miss Betty Behlen of Lexington, Ky.; Miss Mary Hunter Sloan of Greenville, S. C.; Miss Joan Cohee of Jenkintown, Pa.; Miss Amine Hamner Forsberg and Miss Martha Pender Thomson of Va. Beach and Miss Eleanor Randolph Ruffin, of Norfolk, cousin of the bride. They all wore off-shoulder, ankle length dresses of white Swiss embroidered organdy over pale green taffeta. They carried bouquets of white shasta daisies, tied with wide bows of forest green ribbon. They wore matching bandeaux of shasta daisies.

Gilbert Carroll Hooper, Jr., of Baltimore, Md. was best man for Mr. Clarkson. The groomsmen were Richard Bland Lee, of Warrenton; Donald Holt Strain of Washington, D. C.; Norris Arnold Broyles, and Ralph Williams, Jr., of Atlanta, Ga.; Albert King Minter, of Beckley, W. Virginia; Richard Leonard Godine, of Baltimore; James Marshal Shoemaker of Va. Beach and John Vaughn Garland of Norfolk.

Immediately following the ceremony a reception was held in the Chesapeake Room, at the Commissioned Officers Club at the Naval Base for only the wedding party, members of the families, and out-of-town guests. Later the couple left for a wedding trip to New England. The bride traveled in a Tremayne costume suit of cocoa brown silk, white accessories and a corsage of white orchids.

Miss Patricia Abernathy will spend the month of July at the Episcopal Orphanage, The Jacksonfield Home, at Emporia, Va., where she will give her services for the month of July.

* * *

Mr. and Mrs. James Beasley, Jr. and family of Richmond are spending some time at their home on Avenue E.

MISS MARY PENDER HONORED AT COCKTAILS

Mr. and Mrs. Robert Ashcraft and Comdr. and Mrs. Thomas Wilfleland entertained on Sunday afternoon at a cocktail party in honor of Miss Mary Merriman Pender debutante of this season. The party was given at the Ashcraft's home on 77th St. and the hours were from 5 to 7.

Mr. and Mrs. Edward Renn of Bay Colony have recently had as their guest Lt. Col. David Byrn and Mrs. Byrn of Adairville, Ky. Lt. Col. Byrn has recently returned from 2 years of duty in Korea and Japan. They will return to the Beach, accompanied by their two daughters, about July 15 to make their home. They have purchased a house on Holly where they will reside while Lt. Col. Byrn is stationed at the Naval Operating Base.

MAKE YOUR BATH OR KITCHEN LOOK LIKE NEW

PLASTIC WALL TILE

As Low as 42c per Square Foot!

IT'S SO EASY TO DO YOURSELF

NO OBLIGATION

Just phone Virginia Beach 2477 and have our representative visit your home with complete information and instructions on how YOU can install PLASTIC TILE.

● We lend you a tile cutter and trowel with each job!

BUT IF YOU DON'T HAVE THE TIME

Let our expert mechanics give you a guaranteed job on PLASTIC WALL TILE, ASPHALT, RUBBER, or LINOLEUM TILE.

LONDON BRIDGE SUPPLY COMPANY

Our Specialty

BUILDING SUPPLIES — GENERAL HARDWARE — DuPONT PAINTS

London Bridge, Virginia Telephone 2477

FRAMES — FRAMING

OIL PAINTINGS RECONDITIONED

QUICK SERVICE

VIRGINIA BEACH DECORATING CO.

2204 Atlantic Ave. Phone 1111

"Your Old Furniture Made to Look Like New"

THRIFT'S FURNITURE REPAIR

RE-COVERING - UPHOLSTERING

HIGH GRADE WORK

Reasonable

RESTYLING — REPAIRING — REFINISHING

LARGE SELECTION OF LATEST FABRICS WORK GUARANTEED

For Free Estimate Phone Va. Beach 614 J 3

SHORE DRIVE AT 3rd ST. LONDON BRIDGE, VA.

Virginia Beach

Maternity Shoppe

"Comfort Plus Style"

Suits — Sportswear

Dresses — Lingerie

206 19th St. Tel. 2514

AIR CONDITIONED

Get ready now to enjoy living in a beautiful home this Spring and throughout the year. Your worn or sagging furniture can be made to look beautiful and new at

MOORE UPHOLSTERING CO.

Virginia Beach Boulevard at Military Highway

Dial Norfolk 48671

Side-by-side Commander V-8 Starliner hard-top for five. White sidewalls, chrome wheel discs—and glare-reducing tinted glass—optional at extra cost

Find out how little a new Studebaker costs!

NEW foreign car flair in 9 body styles

NEW American comfort and handling ease

NEW longer wheelbases and wider treads

NEW expanses of glass for big visibility

NEW road-hugging stability on turns and curves

It's the most talked about car on the road!

Coupes and hard-tops are less than 5 feet high!

Check the price tags! A surprisingly small amount of money buys a brilliantly powered new Studebaker Commander V-8. A long, luxurious new Studebaker Champion costs even less—it's one of America's lowest price cars. Order your own strikingly original new Studebaker right away. Own this outstanding performance star and official Mobilgas Run economy star.

All models offer Studebaker Automatic Drive or Overdrive—and marvelous new Power Steering—at extra cost

BROOKS-SHORTER MOTOR CO.

Seventeenth St. Dealers License No 1543 Phone Va. Beach 1666

Gifts & Greetings for You—through

WELCOME WAGON

from Your Friendly Business Neighbors and Civic and Social Welfare Leaders

On the occasion of:

The Birth of a Baby

Sixteenth Birthdays

Engagement Announcements

Change of residence

Arrivals of Newcomers to City

Phone: Virginia Beach 2598 or 1865-M

(No cost or obligation)

The First Sign To Look For...

FOR FAST SERVICE!

DE SOTO APPROVED SERVICE PLYMOUTH

● Stop in today and have our expert mechanics put your car in top fdriving condition . . .

● Specialized equipment and "know how" enables them to do the job faster and better. They use only factory-engineered and inspected parts. You'll appreciate the TIME you save, the MONEY you save — and our fair prices!

Summer Check-up

WE COVER ALL THESE IMPORTANT POINTS

Change lubrication to correct grade for the warmer weather driving . . . Check entire electrical system . . . Cross-switch tires for longer wear . . . Test brakes . . . Inspect fuel lines . . . Clean spark plugs . . . Clean and flush cooling system . . . Service battery . . . Check ignition . . . Inspect steering . . .

You'll find the men who know your car best at the sign of BETTER SERVICE

EVERETT-JORDAN Motor Co.

DE SOTO PLYMOUTH

510 17th St. Phone Virginia Beach 324

FIESTA FEATURE

LIME JULEP FREEZE

Made with four scoops of Sealtest sherbet. 19¢

at Sealtest soda fountains

Cooling, refreshing Southern Dairies Sealtest fresh fruit sherbets—made with No Artificial Flavors—in pint packages, only 25¢

GIANT SHERBET CONES 5¢

LOOK FOR FIESTA SIGNS AT SEALTEST DEALERS!

WITH THE CLUBS and OTHER LOCAL ITEMS OF FEMININE INTEREST

Rose Marie Hampton Crowned Queen of Summer Festival

Miss Rose Marie Hampton, 14 year old daughter of Mr. and Mrs. F. G. Hampton, of Chesapeake Beach was crowned queen of the Summer Festival, held Saturday night on the "blacktop" at Chesapeake Beach.

The "Queen Contest" is looked forward to each year, with a great deal of excitement, and is one of the main features of the Summer Festival. The girls and their escorts, all dressed in evening clothes and carrying arm bouquets entered with a "grand march." Little Miss Pamela Meekins and little Bobby Myerhoffer were attendants. The Queen, Miss Rose Marie Hampton and her escort Billy Nelson led the march. They were followed by Diana Drennan and Larry Valentine, Nancy Goode and Richard Burke, Brenda Slifer and Johnny Johnson, Susan Reynolds and Allen Marshman, Betty Faison and Marshall Tolen. Miss Julianne Myerhoffer last year's Festival Queen crowned Rose Marie.

Previous to the Festival the had been selling votes for a penny apiece and among them raised $239.00.

Mrs. Dorothy Aholtz was the winner of the Kelvinator Freezer that was given away Saturday night. G. P. Darden was the winner of the aluminum outdoor grill and J. O. Bender won the pressure cooker.

This year's Summer Festival was the largest and best one we have ever had. It was sponsored by the Woman's Club of Chesapeake Beach, the Men's Club and the Fire Department. By everyone co-operating $1150.00 was cleared. And so the boothes, bunting, flags and crepe-paper are put away for another year!

Mr. and Mrs. Joseph C. Addington and daughter, Miss Helen Addington, of Cedar Cove Farm, Great Neck Road, have recently had as their guests Miss Margy Morris, of Richmond, Miss Berney Parrott, Knoxville, Tenn., Mr. William Passano, Jr., Mr. Phillip Powell, both of Baltimore; Mr. and Mrs. Walter N. Knaught of Palm Beach, Fla., and Mr. and Mrs. William F. Addington and young daughter, Nancy, of Charlottesville.

High Standards Recognized at Mary Washington

Scholastic recognition has been given 294 students at Mary Washington College of the University of Virginia for the second semester and 217 of these were similarly honored last February, according to the list released by Dean Edward Alvey, Jr. Ten young women received straight "A's": Mary Moskos of Norfolk, highest ranking senior who graduated in June with an average of 2.89 percent, Frances Brittle of Chase City and Nellie Bethea of Dillon, S. C., for both semesters; Elizabeth Stone of Ashland; Eleanor Upshur of Williamsburg; Ruth Williams of Back Bay and Betty Raynor Pittman of Charlottesville, June graduates; Mary Ann Dorsey of Charlottesville, a graduate of Newport News High School; Gayle Fox of Camp Hill, Pa., and Joan Coroni of Winchester, Mass., also a June graduate.

Among those on the dean's list, having received a "B" average with no grade below a "C", are 186 Virginians, including three from Virginia Beach: Ann Leighton Simmons, a June graduate, Florence Elizabeth Hood, a senion, and Peggy Louise Wood, a sophomore.

Enclose your porch or breezeway. Create an extra room for your family's pleasure! Your porch or breezeway with "Life Long," "No Up-keep," glass Jalousies will be wonderful for

(1) Recreation Room (2) Television Room (3) Dining Room (4) Lounging (5) Card Room (6) Sun Room

Or for just plain "relaxin'"—saves wear and tear on Living Room. Designed for spacious living even in a small house. The amazing new Jalousie Venetian Windows and Doors give you trouble-free service. Glass Jalousies add exceptional beauty and afford light and vision even when closed. The use of obscure or frosted glass gives privacy.

Tell me all about your new Jalousies for ☐ Porch ☐ New Bldg. ☐ Breezeway. I am under no obligation.

Phone _____

Name _____

*Jalousies (pronounced "Jal-o-see") have been used extensively and successfully in Florida and other Southern states for years. Constructed of trouble-free engineered hardware and beautifully polished plate glass, jalousies are individually designed for each specific installation.

36 MONTHS — FHA TERMS

Virginia Jalousie Co.

LASKIN ROAD at GREAT NECK ROAD

2 Miles from Va. Beach Phone 2262

NEED VENETIAN BLINDS?

CALL

SHELLY'S

FURNITURE STORE

3110 PACIFIC AVENUE

Call Virginia Beach 3159 for FREE Estimates

OPEN MONDAY & FRIDAY 'TIL 7:00 P. M.

PLUMBING & HEATING

SOLD & INSTALLED

NO DOWN PAYMENT

Bathtub, Basin & Toilet

COMPLETE

$150

ESTIMATES FREE

McKOWN

PLUMBING & HEATING

DIAL NORFOLK 53988

Or Write P. O. Box 10104

NO WORRIES . . .

WHEN YOU USE

Meredith's Suntan Oil

Prevents Blisters

Gives You A Smooth Even Tan

Satisfaction guaranteed or your money back

Meredith Drug Company

17TH & PACIFIC AVE. 22ND & ATLANTIC AVE.

Additional Society

MISS CORA CHAFFEE BECOMES BRIDE OF HENRY GOLDSBOROUGH

The Westhampton Methodist Church, Richmond, was the scene last Saturday afternoon for the wedding of Miss Cora Lynn Chaffee, daughter of Herbert Watson Chaffee of Va. Beach, and the late Mrs. Chaffee, to Henry Bedinger Goldsborough, Jr., son of Mr. and Mrs. Henry Bedinger Goldsborough of Leesburgh. A double ring ceremony was performed by the Rev. Asbury A. McNeer of Culpepper.

Given in marriage by her father, she wore a gown of white organza over taffeta. The basque bodice was designed with a portrait neckline, short sleeves and long organza mitts. The belled skirt extended into a long circular train. The full length heirloom veil of rosepoint lace was draped madonna style and caught with orange blossoms. She wore a necklace of seed pearls that had been worn by five generations of brides in the grooms family and carried a colonial bouquet of carnations. The matron of honor, Mrs. Gunnels Snyder, of Sandersville, Ga.; and the maid of honor, Miss Christine Virginia Burton, of Fisherville, wore waltz length dresses of organza over nymph green taffeta. They wore coronets of shasta daisies and carried round bouquets of shasta daisies and ferns. The bridesmaids were Mrs. Kavanaugh Y. Thrift of Richmond, cousin of the groom, and Mrs. Charles S. Goodell of Richmond. Miss Susan Louise Robinson of Madison, Wisc., niece of the bride, was flower girl. Their dresses and flowers were identical to those of the honor attendants.

Guy E. Bishop, Jr. of Norfolk was best man. The groomsmen were Douglas C. Leckie and Charles S. Goodell of Richmond; Charles L. Rudasill, of Norfolk, and Thomas Capp Petty of Garden City, Long Island.

Immediately after the ceremony a reception was held at the officers club of Virginia. Later in the afternoon the couple left for a Northern wedding trip, after which they will make their home in Richmond.

The bride is a graduate of Turnbull's School, Norfolk. She received her B. A. degree from Westhampton College and her M. S. degree in clinical psychology from Richmond Professional Institute.

Mr. Goldsborough received his degree in mechanichal engineering from Stevens Institute of Technology in Hoboken, N.J. He is a member of Chi Phi Fraternity.

MISS JESSIE LEE WILLIAMS BECOMES BRIDE OF JAMES RICE CARNEY

The marriage of Miss Jessie Lee Williams, daughter of Mrs. Mrs. C. N. Williams, and the late Mr. Williams, to James Rice Carney, son of Mrs. James Rice Carney and the late Mr. Carney of Nansemond County, took place at the Star of the Sea Catholic Church, on Saturday, June 6. The ceremony was performed by the pastor, the Rev. Nicholas J. Habets. The wedding music was played by the bride's nephew, Larry Williams, who accompanied Chauncey German who sang several selections.

The bride was given in marriage by her brother, B. C. Williams and was attended by her sister, Miss Jean Williams.

Ben L. Carney, of Richmond, was best man for his brother.

Following the ceremony a wedding breakfast was given in the home of Mr. and Mrs. Wallace Clark on 63rd Street. Later Mr. and Mrs. Carney left for a wedding trip through the mountains of Virginia.

Curtis R. Hudgins has returned to the Beach after attending the graduation of his son-in-law, Lincoln Phelps Rice from the Georgia Institute of Technology, Atlanta, Ga.

STORNETTA-SHELTON VOWS EXCHANGED

The marriage of Miss Mary Alberta Shelton, daughter of Mr. and Mrs. Berkley Walter Shelton to Lt. (jg) Wakefield Scott Stornetta, son of Mr. and Mrs. Sylvio Isaac Stornetta, of Santa Maria, Calif., took place Saturday afternoon at 4:30 o'clock at the Haygood Memorial Methodist Church. The Rev. P. D. White of Berryville officiated, assisted by the Rev. A. W. Linthicum. The church was decorated with palms, fern, white flowers and lighted candles. Miss Beverly Ruth Patrick, of Billings, N. Y. played the wedding music.

The bride, who was given in marriage by her father wore a wedding gown of white chantilly lace and nylon-tulle over satin. Her full, gathered skirt formed a sweeping train and her fingertip veil of pure silk illusion was arranged from a crown of pearls.

Miss Winifred Lundeman, of Carteret, N. J. was maid of honor. She wore a gown of French blue nylon tulle. The bridesmaids were Misses Patricia Hatfield of Columbia, S. C.; Betty Moore of Woodstock; Joan Russell of Pocomoke, Md.; Mary Moskos and Irene Nalioros. Their gowns were of white over blue nylon tulle, made similar to that of the maid of honor.

They all wore tiaras of pearls studded with rhinestones, and carried nosegays of pink roses, delphinium and gypsophilia. The junior bridesmaids were Misses Dorothy Holden of Charlotte, and Susan Stormetta, of Santa Maria, Calif., sister of the bridegroom. They wore gowns of French blue nylon net, with standing lace berthas and full gathered skirts, the skirts worn over hoops. They wore bandeaux of fresh flowers and carried miniature nosegays, similar to those of the other attendants.

Lt. (jg) R. V. Childs of Austin, Tex. was best man. The groomsmen were Lt. (jg) J. E. Forrester of Chattanooga, Tenn. Lt. J. W. Hamilton of Warren, Pa., Lt. E. K. Dille, Lt. H. R. Lockwood, Ensign W. R. Hendricks and Lt. H. T. White.

After the ceremony a reception was held at the home of the bride in Princess Anne County. Later the bride and groom left for a trip through Virginia. Upon their return they will reside at 12 Shelton Road. The bride traveled in a natural wool suit, with matching accessories and a corsage of brown orchids.

Mr. and Mrs. Paul Wilfred Ackiss have issued invitations for the marriage of their daughter, Miss Mary Paul Ackiss, to Mr. Blair McWhorter Webb on Saturday, July 18, at 8 p.m. at Grace Episcopal Church, and to the reception immediately following the ceremony at Princess Anne Country Club.

* * *

Mrs. Ben Temple and two children, of Richmond are occupying their home in Cavalier Park for the summer.

* * *

Mrs. A. P. Homer of Ave. has recently had as her guests Comdr. and Mrs. R. Bland Williams, of Bethesda, Md.

LADIES' TAILORING and ALTERATIONS

QUICK SERVICE

WORK GUARANTEED

Telephone 2865

NEEDLECRAFT SHOP

206 22nd St. Virginia Beach

menu magic

ROLLED CRISPS

For those afternoon "teaparties" children love so well, here is a fine recipe for Rolled Crisps—the kind of cookies everyone likes to find in the cookie jar all year long.

Cookies

2 cups fortified margarine
1½ cups sugar
Grated peel of 1 lemon
2 eggs
½ cup milk
5 cups sifted all-purpose flour
5 teaspoons baking powder
2 tablespoons lemon juice

Cream the margarine; adding the sugar gradually and continue creaming until light and fluffy. Mix in the lemon peel and eggs, beating until the eggs are well blended. Sift the flour with the baking powder. Combine the flour and milk with the creamed margarine-sugar-egg mixture. Stir in the lemon juice. Shape into a ball and chill in the refrigerator. Roll to one-forth inch thickness on a lightly floured board or pastry cloth. Cut with fancy or plain cutters. Sprinkle with sugar, if desired. Bake in a moderately hot (400 degrees F.) oven for 12 to 15 minutes. Makes about 100 two-inch cookies.

For other excellent kitchen-tested recipes, write to the Menu Magic Council, P. O. Box 13, Lancaster, Ohio. Tomorrow, for 10 cents a copy of "Menu Magic with Margarine," an attractive 24-page booklet in two colors.

In Ancient Days Quality Alone

Was The Essence Of All Things

Today - Our Machine Age -

Quality Plus Quantity Is The

General Demand

"We Practice What We Preach"

So Says Teddy

At The New

ROYAL RESTAURANT

2112 ATLANTIC AVE. BETWEEN 21ST 22ND STS.

Only A FEW LEFT

Completely new G-E Automatic Defrost de luxe Refrigerator at lowest price ever!

EASY BUDGET TERMS ARRANGED

Automatic Defrost. Completely defrosts itself every time it needs it, but only when it needs it!

New Roto-Cold Refrigeration. Circulates cold air inside the refrigerator. Keeps it uniformly cold! No "warm spots," as in many older-style refrigerators.

Model LC-70K 7-cu-ft REFRIGERATOR WITH ROTO-COLD

Formerly $279.95

Now Only $259.95

GENERAL ELECTRIC

SHELLY'S

25TH & PACIFIC AVE. PHONE 444

$2.99 NATURAL MULTI COLOR RAFFIA STRAW

$2.99 MULTI COLOR WHITE YELLOW NATURAL

$3.99 MULTI COLOR WHITE

$3.99 MULTI COLOR WHITE

$3.99 WHITE

$3.99 WHITE MULTI COLOR BLACK & WHITE RED & WHITE

$3.99 WHITE or MULTI COLOR

Russell & Holmes

WHERE SHOPPING IS A PLEASURE

1908 ATLANTIC AVE. VIRGINIA BEACH, VA.

OPEN EVERY NIGHT UNTIL 9 P. M.

Additional Society

Mrs. Richard Lasenby and children, Betsy and Richard, Jr., are visiting Mrs. Lasenby's parents-in-law, Mr. and Mrs. Francis Mario Lasenby at their home in Annapolis, Md.

• • •

Mr. and Mrs. John Winn, Jr. had as their guest last week Mr. Joseph Yeomans and daughters, Mrs. Dorothy Yeomans and Miss Ann Yeomans of Richmond. Mr. and Mrs. Winn will have as their guest this week-end Mr. and Mrs. John Kilgerie of Ashland, Va.

• • •

Mr. and Mrs. Hunter Phelan of Bay Colony have as their guest Mrs. Hunter C. Phelan, Jr. and young daughter, Jay, of Columbia, S. C.

• • •

Dr. and Mrs. Gardner Harden, who have been the guests of Dr. Harden's parents, Mr. and Mrs. Ernest R. Harden, Sr., have left to reside in New York where Dr. Harden will serve at The New York Hospital. Mr. and Mrs. Harden have also had as their guest Captain and Mrs. E. Richard Harden, III, USAF, and young daughter, Linda, who have returned to their home at Sumter, S. C., where Captain Harden is stationed.

• • •

Mr. and Mrs. Charles Tanner Rose and daughter, Keithley, will arrive tomorrow to spend the Fourth of July holiday with Mrs. Rose's parents, Mr. and Mrs. Robert B. Taylor of Parkhorn Park.

• • •

Mr. and Mrs. Albert G. Benham of Chilhowie, are occupying their newly completed home on 7th Street.

The land area which drains into the Atlantic Ocean is much greater than that which drains into the Pacific Ocean although the Pacific is much larger than the Atlantic.

MANY AFFAIRS HONOR MISS MARY PAUL ACKISS, BRIDE-ELECT

Mr. and Mrs. Preston Sawyer will entertain today from 5:30 to 7:30 at their home on Covington Lane, Norfolk, at a cocktail party in honor of Miss Mary Paul Ackiss and Blair McWhorter Webb, whose marriage will take place at Colley Episcopal Church, on Saturday, July 11. Mr. and Mrs. Sawyer's guests will include in addition to the guests of honor, Mr. and Mrs. Murray Ashman, Mr. and Mrs. Richard Auffinger, Mr. and Mrs. Robert H. Collis, Mr. and Mrs. Robert J. Robertson, Jr., Mr. and Mrs. John Arthur Watts, III, Mr. and Mrs. Peyton E. Weary, Mr. and Mrs. John Earl White, Misses Mary Jane Andrews, Virginia Wallace Ashman, Margaret Page Hitch, Emily Patterson Hunter, Patricia King, Eliza Little, Rebecca Urquhart McCoy, Blair Robertson, Mrs. Floyd Kellam, Jr. Frank C. Malone, Jr., Charles Mosley, Craig Slingluff, William Strole, Charles Syer and William W. Thompson.

Miss Patricia Holt Abernathy entertained last Tuesday at a luncheon at the Princess Anne Country Club in honor of Miss Ackiss.

Those invited, in addition to the guest of honor, were Mrs. Robert Collis, Misses Virginia Wallace Ashburn, Patricia Andrews Beale, Margaret Page Hitch, Emily Patterson Hunter, Anne Kyle, Eliza Little, Elizabeth Wall

LANE-WILSON VOWS SPOKEN AT CHARITY

Charity Methodist Church was the setting on Saturday afternoon at 4:30 o'clock for the marriage of Miss June Estelle Wilkerson, daughter of Mr. and Mrs. Fred Mitchell Wilkerson of Back Bay, to Frank Vaughan Lane, son of Mr. and Mrs. Russell W. Lane of Princess Anne. The Rev. R. Augustus Craig officiated. The church was decorated with lighted candles, ferns, smilax, palms and white summer flowers. Mrs. J. Bryan Dudley played the wedding music and accompanied Mrs. Jacob Weitzel.

The bride, who was given in marriage by her father, wore a wedding gown of French lace over satin. Her bouffant skirt formed a sweeping train and her fingertip veil was arranged from a half hat of lace outlined with pearls and sequins. She carried a prayer book covered with a white orchid.

Miss Evelyn Roeder, of Roanoke was maid of honor and wore a ballerina length dress of pink pure silk taffeta shantung and nylon tulle. She carried a cascade bouquet of lavender and purple rainbow asters.

The bridesmaids were Miss Geraldine Brock of Back Bay, Miss Ann Flanagan, of Princess Anne and Mrs. Louise T. Branch of Norfolk.

Misses Patsy Gay Wilkerson, of Back Bay, and Betty Hope Lane, of Raleigh, N. C., were junior bridesmaids. They wore ballerina length gowns of blue taffeta and nylon net, fashioned similar to that of the maid of honor. They carried cascade bouquets of pink carnations and gypsophilia. All attendants wore flowered bandeaux. Little Miss Linda Jane Waterman was flower girl.

She wore a dress of white nylon net and taffeta and carried a basket of pink carnations and asters and wore a crown of matching flowers.

Russell W. Lane was best man for his son. The groomsmen were George Wadsworth, Jr., Virginia Beach; Harry W. Justice of South Hill; Rodney Lane of Raleigh; Maurice Vaughan of Back Bay, and Philip W. Murden of Princess Anne.

After the ceremony, a reception was held at the home of the bride. Later Mr. and Mrs. Lane left for a wedding trip to Canada. Upon their return they will reside at Warsaw.

Among the out of town guests were Mrs. Rodney Lane of Raleigh, who was mistress of ceremonies.

Mrs. J. Peter Holland, Jr. and Mrs. J. Peter Holland, III, will entertain next Tuesday at a luncheon and kitchen shower honoring Miss Ackiss. It will be given at the home of the former on 53rd Street and the guests invited will number 25.

MANY MODES OF TRAVEL TO NORTH POLE

Men have walked to the North Pole, have flown there by dirigible and airplane. One attempt was made to reach it by submarine. Sir George Hubert Wilkins, an Australian explorer, made the attempt but turned back because of mechanical difficulties. It has not been tried by this method since.

The over-all cost of all levels of government in the United States today is 50 times what it was in 1913.

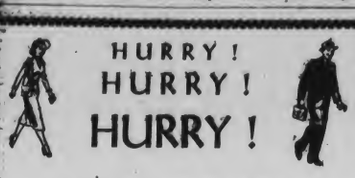

TO HESTER'S AND SEE THE NEW FEDDERS ROOM AIR CONDITIONER

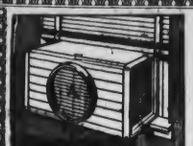

FREE SURVEY!

As low as $229.95

To have a FREE survey of your home or office, as to size, cost, etc., of conditioner you need, just call or visit the HESTER STORE nearest you. Absolutely no obligation!

NO EXTRAS — INSTALLATION IS FREE!

USE HESTER'S EASY CREDIT PLAN!

Free Survey Call 2293

HESTERS TELEVISION

ICE

COLD BEER BY THE CASE

• CUBED ICE •

VIRGINIA BEACH ICE DELIVERY

Norfolk Ave. Phone 60

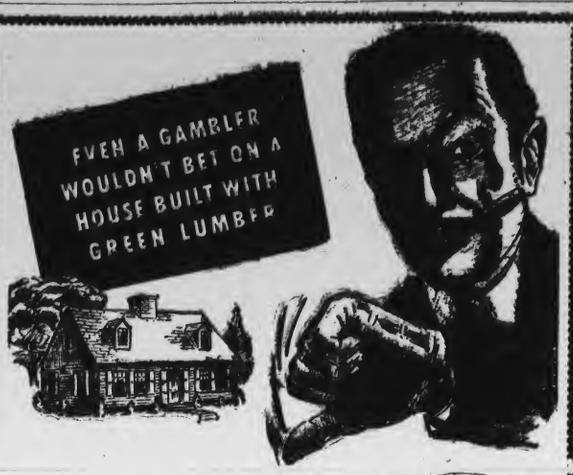

Don't take unnecessary and foolish risks by building your h[illegible] green lumber. The chances are too great that later you will have shrinkage problems and repair costs.

With dry lumber you will avoid the annoyance and expense of sticky windows ... doors out of fit ... cracked wall paper or plaster ... squeaky floors

Be wise when you buy lumber! Insist on and get dry lumber.

PRINCESS ANNE LUMBER CO.

PLANING MILL • • DRY KILN

VIRGINIA BEACH, VIRGINIA PHONE 1333

AUCTION

DAILY FROM 10 A.M.

VENICE LINEN SHOP

ART GALLERY 2104 ATLANTIC

FINE LINENS, LACES, SILVER, WATCHES, RUGS FROM OUR

PALM BEACH, MIAMI, SARASOTA, & FT. LAUDERDALE STORES

FREE! FREE! FREE!

GIFTS AT EACH SALE

MAURICE'S ART GALLERY

MADISON AVENUE -- NEW YORK CITY

Proudly Announces...

THE OPENING OF THEIR BRANCH STORE

Cavalier Hotel -- Lower Lobby

OPENING SPECIALS ---

WONDERFUL VALUE! Sterling Silver Coasters 77c

PURE IRISH LINEN Men's Handkerchiefs 4 for $1.00

SHEFFIELD SILVER 3-pc. Shell Butter Dish $2.97

IRISH LINEN -- LARGE SIZE TEA TOWELS 33c

STERLING SILVER CIGARETTE URNS $1.00

IMPORTED DAMASK DINNER SETS $3.00

WE INVITE YOU TO COME IN AND SEE

THE FINEST LINENS FROM ALL PARTS OF THE WORLD

... ITALY -- SWITZERLAND -- BELGIUM -- MADERIA -- IRELAND

Don Whitehead

(Continued from Page One)

Worth," by Dr. George W. McKinney, Jr., financial economist, and Robert Pettress, public relations, Federal Reserve Bank of Richmond; and on the "Farmer's Stake in Money Matters," by James W. Dodd, Jr., assistant cashier of the same bank. The other section will feature an address by Dr. James N. Rundley, in charge of nutrition research, U.S. Public Health Service, Washington, D. C., and a panel on "What Have We Learned about Nutrition as a Basis for Good Health" led by Mrs. P. P. Carr, Appomattox, vice-president, Federation of Home Demonstration Clubs.

French farmers of central France cultivate poppies not for narcotics or pastry decorations, but for salad oil.

LICENSED BONDED

All Types of Investigation — Strictly Confidential

RAINEY

DETECTIVE AND PROTECTIVE AGENCY

Special Police Service — 12 Years' Experience

Virginia Beach, Princess Anne County, and State of Virginia
Member Associated American Detective Agencies, Member Executive International Service, Professional Detective Association of Virginia, Virginia Beach Chamber of Commerce —Notary Public

JOHN A. RAINEY, Owner Phone: Va. Beach 1264

CLEANING AID . . . Boards in front of roosts, as illustrated above, will keep chickens out of litter under roosts and makes it easier for the producer to keep this area clean. Note the roost is hinged to the wall.

WARDLOW-RHUE VOWS SPOKEN AT CHAPEL OF THE SKY

Miss Claracy Ann Rhue, daughter of Mr. and Mrs. E. C. Rhue, of London Bridge, and Walter Aaron Wardlaw, U.S.N., son of Mr. and Mrs. Homer Albert Wardlaw, of Nicholson, Ga., were married Sunday, June 14 at the Chapel of the Sky, Oceana Naval Air Station. Chaplain David E. Spradling, USN, officiated.

The altar was decorated with white gladioli, majestic daisies and gypsophilia. The wedding music was played by Mrs. Stephen Salzer of Birdneck Point, accompanying Miss Jo Ann Hughes of London Bridge, who sang several selections.

The bride who was given in marriage by her father wore a tailored white rayon suit and carried a white Bible topped with a white orchid.

Miss Marrira Wardlaw, of Nicholson, Ga., sister of the bridegroom, as maid of honor, wore a white silk ballerina length dress and carried a nosegay of pastel flowers.

The bridegroom's best man was Robert James, USN, of the Oceana Air Station. John O'Connor, USN, was usher.

After the wedding a reception was held at the home of the bride, after which the couple left for a Southern wedding trip.

• • •

150TH ANNIVERSARY OF PALLADIUM

This year is the 150th anniversary of the discovery of palladium by the British scientist, William Hyde Wollaston, who isolated this precious metal from native platinum. Within a few years, he and his business partner, Smithson Tennant, also discovered rhodium, iridium and osmium. Of the six platinum metals, only ruthenium escaped their notice. These discoveries were an outgrowth of Wollaston's successful effort to produce malleable platinum for commercial use.

Mt. Etna is Europe's tallest volcano.

Cuba became an independent nation May 20, 1902.

NEED PLASTIC TILE?

For Free Estimate Phone 3159

AVERAGE BATHROOM $110.00

SHELLY'S FURNITURE STORE

3110 PACIFIC AVENUE VIRGINIA BEACH, VA.

OPEN MONDAY & FRIDAY 'TIL 7:00 P. M.

Personals

Mr. and Mrs. George M. Lanning have returned to their cottage on 60th Street after spending some time in New York and the Pocono Mountains of Pennsylvania.

• • •

Mr. and Mrs. Otis Benson Davis, of Kent, Conn. are visiting the latter's parents, Mr. and Mrs. Edward Herrman Cohn at their home on Holly Road.

• • •

Mr. and Mrs. Steve Seelinger and daughter, Stephanie, of Petersburg, formerly of Norfolk, have arrived to spend the summer at their cottage on 76th Street.

• • •

Mrs. Robert Rheinhardt has returned home after spending several days in Alta Vista as guest of Capt. A. W. Davis, USN (ret.) and Mrs. Davis.

WOMEN OF MOOSE MEET TONIGHT

The regular weekly meeting of the Virginia Beach Chapter 1331, Women of the Moose, will be held on July 2, 1953, at 8:00 p. m. in the Moose Hall on 17th Street, extended. All members are urged to attend this meeting.

Central Chile has a climate much like that of California.

Grandstand 25c Club House $1.

NO MINORS.. Servicemen in Uniform Admitted FREE

Daily Double 1st and 2nd Races

Quinelas 2nd to 10th Races

ACRES OF FREE PARKING

Cavalier Kennel Club

ON ROUTE 170 AT VA.-N. C. LINE

JOHN E. WOOL LUMBER CO.

Announces The Opening Of Their

VIRGINIA BEACH BRANCH

Good Lumber

Reasonable Prices

Sudden Service

IS OUR BUSINESS

SEE US BEFORE YOU BUILD

JOHN E. WOOL LUMBER CO.

BIRDNECK RD. PHONE 1809-J

VIRGINIA BEACH, VIRGINIA

Air Conditioning Scoop!

This exciting new

Admiral

with exclusive "hideaway" design
with super-power for "full room" air conditioned comfort
with full 5-year protection warranty

FOR ONLY $199.95

Admiral Model 33C3 ½ H. P.
(½ H. P., ¾ H. P. and 1 H. P. models also available)

New and Different! Admiral "Hideaway" Design

No bulky overhang. No unsightly room projection. Drapes, blinds, curtains close easily over this new Admiral. It's ideal for home or office.

Plugs in like a radio! Simple, Easy Installation

Fits any size window—as narrow as 27". Makes window washing easy. Lullaby-quiet operation. Come see it here *today! Only $199.95.*

C. E. HOBECK APPLIANCES

31st STREET NEAR PACIFIC

PHONE 2570 VIRGINIA BEACH, VA.

THEY'RE *Red Hot!*

The all-new, brand-new FORD TRUCK line for '53 is so vastly expanded it satisfies almost every trucking need in America with over 190 completely new models! Revolutionary new *TIME-SAVING* features to Get Jobs Done Fast!

Deluxe cab illustrated.

Now, for '53, the widest range of Ford Trucks ever built! New "Driverized" Cabs! Synchro-Silent transmission in every model! New set-back front axles, shorter turning! New overhead valve V-8's! New springs, new brakes! More ways NEW than any trucks in history! See the all-new Ford Trucks today.

New "Driverized" Cab with sensational New one-piece curved windshield 55% bigger for more visibility! New wider adjustable seat with constant-shock seat snubber! New 4-ft. rear window, push-button door handles!

Completely new giant! It's the Ford F-900 Big Job, G.V.W. 27,000 lbs., G.C.W. 55,000 lbs. 155-h.p. *Cargo King* V-8 develops more horsepower per cu. in. than any other engine in its class!

See them at your Ford Dealer's TODAY!

FORD ECONOMY TRUCKS

SAVE TIME • SAVE MONEY • LAST LONGER

Lower Accident Rate Attributed To Increased Safety Education

If the traffic accident fatality rate had not been greatly reduced since 1925, some 2,153 Virginia citizens would be losing their lives each year in highway accidents, according to Mr. E. A. Kyhn, Executive Secretary of the Virginia Petroleum Industries Committee.

His statement was made as part of a plea to motorists to drive carefully over the Fourth of July holiday weekend.

Mr. Kyhn said that in 1925 there were about 18 traffic deaths per 100,000,000 motor vehicle miles traveled in the nation, according to data compiled by the National Safety Council. By comparison the 1952 rate in Virginia was about 8 deaths per 100,000,000 motor vehicle miles.

"Last year there were 957 traffic deaths in our state," he said. "That is a shocking figure. However, it is encouraging to note that there has been substantial progress in reducing the traffic accident toll during the past 25 years or so. If this progress had not been made, we would now be killing about 2,153 people on our highways each year."

He attributed the improved highway fatality record over the years to a "continuing effort for safety education." Even though there has been an enormous increase in motor vehicle registrations, use and speed, the accident toll has been reduced on the basis of vehicle miles traveled.

"Of course," he added, "we cannot afford complacency. The highway accident toll remains a national disgrace and one of our major problems today. Still, I think it is heartening to see convincing evidence that safety education and safety efforts have brought results."

Mr. Kyhn urged that safety education be continued and intensified by all interested groups and individuals. He said it offers the single best hope of "really slashing the accident toll because it is the only way to get at the primary cause of accidents—driver and pedestrian carelessness."

He added that this safety education should be supplemented with "good traffic laws, firmly enforced, and the use of engineering and traffic control developments that bolster safe driving practices."

CANADIAN PLATINUM USED

Since the outbreak of hostilities in Korea, Canadian platinum, as in previous emergencies, has been a mainstay in supplying United States requirements for defense and defense-supporting purposes.

COTTON QUIZ

ANS— THE THIN, SHEER-WOVEN COTTON FABRIC, USED PRIMARILY FOR SURGICAL DRESSINGS, WAS FIRST MADE IN GAZA, PALESTINE.

Churches Aiding Migrant Workers On Eastern Shore

The Protestant Churches of Virginia through the Virginia Council of Churches have mobilized their staff to render assistance to the great influx of migrants who have come into the state to work on the farm lands of the Eastern Shore. It is estimated that approximately 5,000 Migrants and their families are now living in Labor Camps located on the Eastern Shore. It is with this large group of people that the efforts of the Virginia Council of Churches are centered in their direction to render an effective religious program and also assist in the social and welfare aspects of living.

A Child Care Center has been opened at the Labor Camp at Cheriton, Va., and is a part of the "Ministry to Migrants" of the Va. Council of Churches, and is designed to provide care and Christian training for the children of agricultural migrants while the parents are busy in the fields. The children are received at the Center at dawn when their parents leave for the fields and are cared for until their parents return for them at the end of the day.

An "Open House" will be held at the Child Care Center on Tuesday, June 30th, from 10 a.m. to 5 p.m. The public is cordially invited to inspect the Center and witness the regular daily program and routine operation.

The Virginia Council of Church Women of which Mrs. Joseph D. Deal of London Bridge, Va., is the president, have adopted the Child Care Center at Cheriton as one of their major projects, and have contributed generously towards its support.

The Migrant work on the Eastern Shore is being conducted by four full-time religious workers. Miss Ethel Johnson is serving as director of the Child Care Center, and she is being assisted by Miss Annie Jackson. Miss Maxine Levels is responsible for Religious Education in the Labor Camp, and the Rev. Isaac H. Henderson is serving as minister to the Migrants. He travels from Camp to Camp conducting services, and rendering pastoral care and counseling. Rev. Henderson travels in a station wagon that is equipped with a communion set, organ, moving picture projector, and recreation equipment, so that when he goes into a camp Mr. Henderson is prepared to conduct a religious service, organize a community sing, show a motion picture or supervise recreation.

The churches of Virginia have become aware of the great need for religious work among Migrants, and in recent years have entered the field of offering a Ministry to Migrants through the efforts of the Va. Council of Churches. The entire Migrant program is under the direction of the Rev. C. Emerson Smith, Director of the Department of Christian Social Relations of the Virginia Council of Churches.

THE WEATHER'S FINE DOWN HERE AND FILLET MIGNON WAS NEVER BETTER !

Come on down and bring the family, make it a most enjoyable week-end. Shore Drive Inn steak dinners are the finest served south of New York . . . Service folks who have traveled the world over tell us our steaks have no equal. They are delicious . . . they are wonderful, and once you enjoy one of these dinners you will join our list of thousands of regular customers. And if you like sea food our shore dinners will be nothing short of thrilling. Plan now to enjoy a week-end at the Shore Drive Inn, Shore Drive and Chesapeake Beach Road.—Adv.

RUSH OVAL RUGS

27" x 45" — $3.50 3' x 5' — $5.50
9' x 12' —$36.50 4' x 6' — $8.95

ALSO HEMP SQUARES — 45c per SQUARE

SHELLY'S Furniture Store

OPEN MONDAY & FRIDAY 'TIL 7:00 P. M.

3110 PACIFIC AVE. PHONE 3159

2 1/2 % INTEREST

ON
The Bank of Virginia Beach's
Time Certificates
Effective July 1, 1953

For
Individuals Corporations
Families Small Businesses
Institutions Associations
Charitable Groups

Time Certificates offer special opportunity because of these advantages:

- 2 1/2% from date of issue — if held three years.
- 2% from date of issue if held six months but less than three years.
- Issued in amounts of $100 and multiples of $100 (up to $10,000).

Bank of Virginia Beach
"PRINCESS ANNE COUNTY'S HOME-OWNED BANK"
Member Federal Deposit Insurance Corporation
1½% interest paid on savings accounts.
MAIN OFFICE — ATLANTIC AVENUE at 19th STREET
BANK BY AUTO BRANCH — 31st and PACIFIC

it's PICNIC TIME!
Stock up...Save! DOUBLE HOLIDAY AHEAD!

CLOSED SAT. JULY 4

SPECIAL LOW PRICE—LANG'S SOUR OR DILL
PICKLES
QUART BOTTLE 25c

ALL Colonial Stores WILL BE OPEN LATE THURS. AND FRI. NIGHTS

A WONDERFUL PICNIC DRINK
SNOW CROP FROZEN
LEMONADE 6-OZ. CAN 19c

For Your Holiday Picnic ICE COLD Watermelons At All Stores

COLONIAL STORES

Our Pride Tasty Bakery Treats
FOR BETTER TASTING SANDWICHES—OUR PRIDE
Sandwich Bread . 24-Oz. Loaf 22c
STOCK UP FOR YOUR PICNIC—OUR PRIDE
Hot Dog Rolls . . . Pkg. of 8 18c
OVEN FRESH—OUR PRIDE
Hamburger Rolls Pkg. of 12 25c
BIGGEST BREAD VALUE—OUR PRIDE
Thrifty Bread . . 2 Loafs 25c

DRESSED AND DRAWN—GRADE A
FRYERS Lb. 49c

SPECIALLY PRICED FOR YOUR HOLIDAY PICNIC
FRANKS ARMOUR STAR FINEST . . . . LB. 45c
NO PICNIC IS COMPLETE WITHOUT TASTY HAMBURGERS—FRESH
GROUND BEEF . . . LB. 33c

Chef's Pride Salads
Potato Salad . 16-Oz. Pkg. 33c
Cole Slaw . . 16-Oz. Pkg. 29c
Macaroni Salad 16-Oz. Pkg. 29c
Ham Salad . . 6-Oz. Pkg. 45c
Deviled Crabs 3 For 55c

SPECIAL LOW PRICE - JUICY
LEMONS doz. 33c

A HOLIDAY SPECIAL—MOTHER'S
MAYONNAISE PINT JAR 29c
A HOLIDAY SPECIAL—MOTHER'S
SALAD DRESSING QUART JAR 21c
A HOLIDAY SPECIAL—SILVER SKILLET CORNED
BEEF HASH . . . 2 16-OZ. CANS 49c
REAL RICH TANGY—FRENCH'S
MUSTARD 6-OZ. JAR 11c 9-OZ. JAR 14c
A SUMMERTIME REFRESHER—HI-C
ORANGEADE . 46-OZ. CAN 27c
STOCK UP AT THIS LOW PRICE—REDGATE
Pork AND Beans 2 NO. 2½ CANS 37c
COOKING OUTDOORS—BE SURE TO CARRY
S.O.S SCOURING PADS . . . . . PKG. OF 10 23c

CALIF. SANTA ROSA
PLUMS 2 lbs. 39c
SWEET VINE RIPENED
Honeydews . Each 39c
SELECTED HOME GROWN
Tomatoes . . . Qt. 25c
LARGE CALIF. ICEBERG
Lettuce . . . . 2 Heads 21c

All Prices In This Ad Effective Thru Friday, July 3rd

NANCY CARTER'S RECIPES
PICNIC FUDGE CAKE
2 ounces (squares) chocolate
½ cup boiling water
1½ cups sifted cake flour
1½ cups sugar
½ teaspoon salt
½ teaspoon baking soda
½ teaspoon vanilla
½ cup unsalted shortening
1/3 cup buttermilk or thick sour milk
2 teaspoons vanilla
2 Pkt. of the Nut type baking powder
Cut chocolate very fine and put in mixing bowl. Pour boiling water gradually over chocolate and stir until melted. Cool. Sift flour, sugar, salt, baking powder, and soda into about half mixture. Drop in shortening. Beat 300 strokes (2 minutes by hand or on mixer at low speed). Scrape bowl and spoon. Add buttermilk, vanilla and sour milk and beat 300 strokes more. Bake in 9x13x2 inch greased pan. Bake in a moderate oven, 350 degrees. Cool in pan to 60 minutes. Cool and spread with fudge and frosting. Leave cake in pan or it can be easily carried to the picnic.
For specific recipes, homemaking or cooking information, write to: Nancy Carter, Director of Home Economics, Colonial Stores, Inc., P. O. Box 4004, Richmond, Virginia.

COLONIAL STORES

NORFOLK PUBLIC LIBRARY
NORFOLK, VA.

IF YOU'RE A DEMOCRAT **VOTE IN THE PRIMARY NEXT TUESDAY**

THE ONLY NEWSPAPER PRINTED IN PRINCESS ANNE COUNTY

VIRGINIA BEACH SUN-NEWS

DEVOTED TO THE INTERESTS OF VIRGINIA BEACH AND PRINCESS ANNE COUNTY

"SERVING VIRGINIA'S FASTEST GROWING COUNTY"

VOLUME XXVIII. NO. 28 | TELEPHONE 1877 | VIRGINIA BEACH, VIRGINIA, THURSDAY, JULY 9, 1953 | BUY—SELL CLASSIFIED | SINGLE COPY — 5 CENTS

Bids Sought On Laskin Rd. Overpass Job

The State Highway Department today called for contractors' bids on more than 30 road and bridge projects—the largest number ever included in one advertisement by the agency.

Bids on the work, which may cost an estimated $8,500,000, will be opened at 10 a. m. on Friday, July 17. The large number of projects reflects efforts by the Highway Department to get as much work underawas as posible during the present construction season.

The projects include 11 bridges, one large grade separation job at the intersection of Routes 58 and 134 east of Norfolk, and about 24 miles of primary and 40 miles of secondary road work.

The major jobs include:

The first section of a distribution road in the city of Martinsville, including an overpass of the Norfolk and Western railroad. The job calls for construction of 1.22 miles of highway on Route 220 within the city, connecting Fayette and Starling streets. Part of he work will be two-lane and part four-lane construction. The job will be financed by Federal, State and city funds.

Grading and drainage work and construction of a 100-foot bridge as the initial phase in the relocation of Route 60 between Clifton Forge and Low Moor in Alleghany County. The work will begin near the west corporate limits of the city and continue 3.88 miles west. When completed, the new two-lane road north of the Chesapeke and Ohio railroad will replace the present road south of the C and O tracks.

A much needed grade separation project at the intersection of Virginia Beach Boulevard (Route 58) and Route 164 (Laskin Road) east of Norfolk in Princess Anne county.

Construction of 7.06 miles of two-lane road on Route 360 in Chesterfield county west of Richmond. The project begins .21 mile east of Nuttree Creek and extends to a point 3.03 miles west of the west corporate limits of Richmond and will provide two additional lanes of highway.

Continuation of construction to close a gap on Route 11 in Pulaski county west of Dublin. The job, which is designed to provide two extra lanes of road for westbound traffic, extends 2.63 miles, beginning just west of Dublin.

Another job on Route 11 in Smyth county, extending for a distance of .8 m2iles west of Marion, will provide two more lanes for westbound traffic over a long hill between Seven Mile Ford and Marion.

The largest bridges advertised are: A 284-foot structure over the Chickahominy River on Route 609 between Charles City and New Kent counties; a 250-foot bridge over the Nottoway River on Route 653 in Southampton County, and a 215-foot bridge over the Nottoway River in Sussex county on Route 626.

Byrd to Address Beekeepers

Virginia's most renowned apple grower, U. S. Senator Harry F. Byrd, will discuss "48 Years of Apple Production," at the sixth annual Virginia beekeepers' short course in Winchester this week.

His address is scheduled for the morning session July 11. The beekeepers will be in session from July 9 ful 11 and will discuss such things as use of bees in orchard pollination, management of the apiary, care and marketing of honey, and other related subjects.

On the speaker's agenda for the three-day short course are George Hil Rea, Reynoldsville, Pa.; A. H. Teske, horticulturist at VPI; Geo. J. Abrams, apiculturist, University of Maryland; Edwin Gould, West Virginia Experiment Station; Edwin J. Anderson, Pennsylvania State College; H. W. Weatherford, state bee inspector, Vernon Hill; W. W. Clarke, Jr., Pennsylvania State College; and several other members of the VPI staff.

JULY 4TH CROWD ENJOYS NEW BEACH

This is a part of the recent July 4th week-end crowd at Virginia Beach enjoying the wide, new sand beach. Despite brief rain showers on Saturday the week-end was a big success and got the summer season well underway here. (Simmons Photo)

Hubbard Report To Highlight Farm Meeting

A report from the policy committee by Maury Hubbard, executive secretary of the Virginia Farm Bureau, and a look at the future for farmers by Howard K. Gordon, PMA administrator, U. S. Department of Agriculture, will highlight the meeting of the Agricultural Conference Board of Virginia at VPI July 29.

The Board also will hear addresses by Dr. Walter S. Newman, president of VPI; Parke C. Brinkley, commissioner of agriculture; Dr. John R. Hutcheson, chancellor of VPI; and Mrs. Will S. Dickinson, Fredericksburg, president, Virginia Federation of Mome Demonstration Clubs.

The Federation also will be in session at VPI July 29. Goal chairman will report on accomplishments, and Miss Maude E. Wallace, assistant director of the VPI Agricultural Extension Service, will discuss "Fifty Years of Extension Work."

The annual Institute of Rural Affairs opens that evening with an address by Don Whitehead, Associated Press correspondent and Pulitzer prize winner.

Another speaker for the Institute not previously announced is E. W. Alton leader of 4-H and young men and women's programs for the USDA Extension Service. He will lead a panel composed of International Farm Youth Exchange delegates on Thursday, July 30.

H. G. Bauserman On Commission

Governor John S. Battle has appointed Homer G. Bauserman, Sr., from Arlington, to the Commission of Game and Inland Fisheries as the first member of the newly set up 10 Congressional District, I. T. Quinn, executive director of the Commission, discloses.

In addition to the appointment of Bauserman, the Governor reappointed T. D. Watkins, of the 3rd District, to the Commission and appointed Holman T. Willis, Jr., Roanoke Attorney, to succeed Dr. Mm. T. Pugh, who retired from the Commission effective on July 1.

The appointment of Willis and Bauserman and the reappointment of Watkins rounds out in full the 10 members of the Commission of Game and Inland Fisheries, Quinn said.

"Both Willis and Bauserman are outstanding sportsmen-conservationists, and will add immeasurably to the strength of the Commission in the development of policies for a higher state of protection and development of the wildlife resources of the Commonwealth," said Quinn.

Commission Asks Aid in Restoring Wild Game Crop

The Virginia Commission of Game and Inland Fisheries is in need of the help of every Virginia sportsman and citizen, who is interested in the status of the wild turkey, and in helping to restore it as our number one game bird, according to C. F. Phelps, chief of the game division.

The Commission has recently begun a statewide study of the wild turkey in order to improve the current status of this noblest of all game birds. The cooperation of the public in gathering information about the turkey is urgently needed if the study is to succeed and contribute to its restoration.

Everyone can help in the program by reporting the number of eggs in any, and all, nests found this past spring. Reports of broods of young birds are needed and requested up to October of this year. The Commission also would like to know the number, county and the date of observation. All information will be treated confidentially.

W. W. McClanan Will Attend Quarterly Meet

W. W. McClanan, Jr., member of the Virginia State Chamber of Commerce's Board of Directors, is expected to attend the quarterly meeting of the Board set for the Governor Tyler Hotel at Radford, Virginia.

The quarterly meeting of the board at Radford follows the policy of the Virginia Chamber of Commerce directors to meet in various sections of the Old Dominion for their quarterly meetings.

Nearly forty Virginia Chamber board members are expected for the day-long session. The directors will hear staff reports and map plans for the coming quarter.

Virginia State Chamber of Commerce members of the Radford area will be invited to attend the luncheon session of the Board. During the luncheon reports on the Virginia Chamber's promotion work for the Old Dominion will be rendered.

NINE GOLFERS SHARE HONORS

Nine players shared top honors in the blind bogey event at the Princess Anne Country Club last week-end. A record field competed in the event.

Those sharing in the prize were Dr. George Schenck, W. H. Darden, Dr. J. Vann, Emerson Plank, H. Stuart, Pete Dean, Dr. Millard Savage and David Barnum. The score was a net 79.

Beach Bonds Good Investment Brokers Declare

The Virginia Beach Seawall Bonds currently being offered by J. C. Wheat and Company and Miller and Patterson, Richmond investment houses, are good investments for individuals, it is pointed out in the latest brochure published by the underwriting firms.

"These are municipal bonds and carry a tax exemption not enjoyed by the ordinary bond", Gordon Miller, member of the investment firm, stated. "The fact that the State of Virginia has purchased a substantial block of the bonds and that the bonds have been purchased by insurance companies point up their value," Mill added.

The original bond issue was for $900,000 and a substantial number of the bonds have been sold. At their interest rate they will return the investor three per cent over a six year period and are tax free. By comparison government bonds take ten years to yield three per cent and the money is fully taxable.

The bonds are very marketable since they are sound in the fact that tax monies will pay the debt off. Those bonds maturing in 1964 will return the purchaser a rate of three and one-half per cent.

It is felt by the financial houses that the bonds are ideal for Virginia Beach residents and they are safe and sound investment. They have been approved under the State of Virginia for purchase by trust funds.

Two Send-Off Parties Being Held This A. M.

There will be two sendoff parties held today, one in Virginia Beach and the other at the Municipal Airport in Norfolk.

At 9:30 this morning Mayor Murray and a group of Virginia Beach Chamber of Commerce officials will give an official sendoff to a group of approximately 90 boy scouts, who are leaving for the jamboree in California. The sendoff party will gather at 17th street and the Oceanfront.

Then, at 10:30 a. m. Mayor Murray will join with Mayor Duckworth of Norfolk and Chamber of Commerce officials of the two cities in bidding Miss Dorothy Bailey, Miss Virginia for 1953, goodbye. Miss Bailey will enplane for California to compete in the Miss Universe contest on the West Coast.

Miss Bailey was selected Miss Virginia in a contest held in Virginia Beach as a part of the Sand Festival on June 27.

DEMOCRATS TO PICK CANDIDATES FOR STATE OFFICES NEXT TUESDAY

LOCAL VOTERS TO JOIN PARTY MEMBERS AT POLLS; NOMINATION CONSIDERED EQUAL TO ELECTION

FENWICK OUTLINES 8 STEPS HE WOULD RECOMMEND

State Senator Charles R. Fenwick, candidate for the Democratic nomination for Governor of Virginia this week outlined 8 steps he would recommend as Governor for the care of tubercular patients.

"While the TB death rate has declined appreciably," Senator Fenwick stated, "there remains the very large problem of the very large case rate. Until the disease is really conquered — virtually eradicated — these cases will continue to be a potential reservoir of infection, many unknown, many untreated. The continual challenge is to find the cases as early as possible, and give them the best of modern treatment which will render them non-infectious to others.

"The investment of funds for the eradication of this plague is a sound investment, not only in money but in human lives and happiness."

Senator Fenwick emphasized that his record in the General Assembly "in initiating and supporting progressive health measures in the General Assembly does not need repetition to indicate my active concern, and my devotion to the philosophy that the health of our citizens, their protection from unnecessary hazards, is one of foremost importance.

"If I am elected Governor, I

(Continued on page 5)

Polls Open 6:30 to 7:30

Virginia Beach's two precinct voting stations will be open from 6:30 a. m. until 7:30 p. m. on next Tuesday in the State Democratic primary election.

The voting places are located at the fire station for precinct one and at 3106 Pacific avenue for precinct two.

Selby Hearing Set Definitely For July 27th

A hearing in the case of Junior Ruffin Selby, accused rape-murderer, has been set for July 27 and attorneys for the accused man have indicated that they may press the hearing regardless of a witnesses' condition to testify.

Attorney James A. Overton indicated that if Mrs. Carmella Cravedi is unable to be present on July 27, he may request that her doctor be put on the stand to testify as to her condition or that the hearing be held as scheduled.

Mrs. Cravedi, the woman Selby allegedly assaulted in her car after slaying Chief Quartermaster Dean Kirkdorfer, was unable to attend last Friday's hearing, according to a note given Trial Justice J. Davis Reed, Jr., by her physician.

Selby's attorney indicated that they were nearer to raising the necessary bond that would release Selby. He stated that $15,000 was a lot of money but did not consider it too high when considering the crimes involved.

Selby has been held in the Princess Anne County jail since early June and police have released little information as to evidence they might have against the accused.

Highway Body Announces Plans For State Roads

A program designed to improve the sign system on Virginia's secondary roads has been undertaken by the State Highway Department.

To perfect the plan, a "pilot study" will be made in Southampton County where new signs will be errected soon. When the sign system has been perfected in this county the department plans to extend the program over the entire secondary network. The project probably will require more than a year for completion.

As explained by S. D. Crute, the Department's secondary roads engineer, the program calls for the same letter design, mileage information, arrow, etc., used in marking primary highways. However, special oversized lettering and large sign boards will be avoided in secondary marking as much as possible.

The purpose of the whole thing is to get uniformity and better directional signing of the secondary system than we now have," Crute stated.

"Over a period of years, there has developed a public demand for more signs on the secondary system," he added. "In response to such requests there have been quite a number of signs erected in many counties. Since the practice grew out of public need, the methods employed in directional marking have been fundamentally sound in most cases.

"However, some have been hastily erected, without first being given the study and consideration necessary for comprehensive and systematic coverage.

"In recognition of the greater

(Continued on page 5)

Stanley Summarizes Items Of Platform; Urges Voting

Thomas B. Stanley, Democratic Candidate for Governor, today summarized the highlights in his platform and urged qualified voters to cast their ballot in the Democratic primary on Tuesday.

"Of course, I hope the voters will favor my candidacy," Stanley said, "but it is more important for each qualified voter to vote not only for the gubernatorial candidate, but also for all other candidates of his choice for State and local offices.

"Our total campaign plans have been executed with the view of getting out the largest possible vote. My friends and I definitely want a very large vote. I hope all the voters will be active on Tuesday and encourage many other to vote also."

Stanley said the summary of his platform listed below does not include every single objective. Because of brevity, details have been ommited in most cases, but he said that he has explained all his objectives in detail in speeches in the press, radio, television, printed literature and in other ways.

Taxation and Fiscal Policy

Opposes any increase in taxes; believes State taxes are already high enough; staunch advocate of fiscal policies which have brought safe and sound government to Virginia; opposes addition of any new bureaus to State government.

Education

Favors increase in minimum and maximum salaries of teachers thru State and Local funds, objective being to bring teachers salaries in line with average paid in

(Continued on page 2)

FIRST AID PUPILS

Chief George B. Jones of the U. S. Navy, Red Cross Water Safety Instructor, checks life saving methods of Reggie Vaschon and Lee Forbes as they "rescue" Sally Hill and Sandy Webster during the strenous junior-senior life saving course just completed at the Surf Beach Club. Looking on are Harold B. Kellam, chapter chairman, and Mrs. E. K. Solenberger, the chapter's water safety chairman. (Simmons Photo)

Conservation Theme of Annual Meeting at Camp Farrar July 20

Conservation of Virginia's natural resources will get top billing when the state's top 4-H'ers meet for the annual conservation camp at 4-H Camp Farrar, Virginia Beach, July 20-25.

Four-H club specialists at VPI say the club members will receive instruction in virtually every phase of conservation. Leadership classes also are being scheduled.

Other events planned for 4-H'ers this summer include two judging contests and a sheep sale. July 30 at Cloverly Farm near Charlottesville, a judging contest for 4-H and FFA members will be held in connection with the Piedmont Aberdeen Angus sale. Another judging contest for both 4-H and FFA members is planed for August 1 at Ivy Hill Farm, Forest. A steer calf suitable for feeding as a baby beef will be given the high scoring individual along with $100 in cash to other winning teams and individuals.

A purebred Hampshire sheep sale will be held August 5 at Spottswood Farm, Spottswood. Sam McClure owner of the farm, is offering a 10 percent discount on all sheep bought by 4-H members.

STANLEY-DAVIS PROGRAM ON TV

A 30 minute television program sponsored by the Stanley-Davis Campaign Committee of Virginia Beach and Princess Anne County is scheduled for next Monday night, July 13, between 7:30 p. m. and 8 p. m., it has been anounced by P. B. White, chairman of the committee.

The program will be telecast over station WTAR-TV, Norfolk, and will champion the candidacies of Thomas B. Stanley for Governor and Delegate Harry B. Davis for the House of Delegates.

The citizens of Princess Anne County and Virginia Beach, along with citizens throughout the State of Virginia, will nominate a candidate for Governor of Virginia and in this area a candidate for the Virginia House of Delegates.

Thomas B. Stanley, former congressman from near Bassett, and Charles R. Fenwick, of Arlington, are opposing each other in the gubernatorial race. Incumbent Harry B. Davis and Dr. John E. Lippincott are in the race for the seat in the House of Delegates.

The two gubernatorial candidates have conducted strenous campaigns. Stanley is running on a long record of public service and is pledged to a sound, business administration backed by experience in business, farming and government.

Fenwick, on the other hand, promises a more progressive administration than the conservative wing of the State Democratic party can give. Fenwick has dealt in generalities throughout the campaign and in personalities. Stanley's backers have endeavoured to conduct a clean campaign stressing the issues at stake.

Both gubernatorial candidates have toured the State from one end to the other, and in some instances have visited certain areas twice. Both have used radio and television to reach the electorate.

Davis, the incumbent delegate representing Princess Anne County, is seeking reelection to an office he has held since 1934. His opponent has the support of the anti-organisation or People's Ticket forces. Davis is running on his long and distinguished record. He is a native of Princess Anne County.

Lippincot, a newcomer to politics and a comparative newcomer to Princess Anne County, is a native of New Jersey. He has conducted a quiet campaign based primarily on being against the present county administration.

The polls will open at 6:30 a. m. and will close at 7:30 p. m. The poling places in Virginia Beach are located at the fire station at the City Hall and at 3106 Pacific avenue.

Voting will be in the Democratic primary with the general election slated for next November.

No 'Parlez Vous' Costs Raft Here

Young Clinton Walker, of 210 71st Street, Virginia Beach, lost a perfectly good rubber raft on the beach near his home Monday because nobody within earshot spoke French.

Walker had been riding waves and had dropped off his raft when a pair of boxer dogs leaped at the rubber float. The canines, owned by a lady of European stock, had been chasing sticks in the water and evidently mistook the raft for a stick.

"Come here, come here," yelled the bathers. The dogs paid no heed and punctured the raft with their teeth.

Too late, it was discovered that the boxers obeyed only French instructions.

If somebody had yelled "Venez ici! Venez ici!" Clinton would still have his rubber raft.

STANLEY

(Continued from page 1)

business and industry to persons of comparable qualifications.

Advocates improvement in the State Retirement System by using five highest consecutive years of salary determining retirement benefits, instead of the last five years as at present.

Favors reappropriation of unexpended balance in Battle School Construction Fund, estimated to be 20 to 25 million dollars, so localities, which have not used their share of this Fund, may have the money for school construction.

Advocates continuance of Teacher Scholarship Plan; favors strengthening of vocational-educational courses in high schols; wants to see teacher classroom load reduced to accepted educational standard.

Agriculture

Advocates strengthening of research work of Agricultural Experimental Stations to obtain improved methods of fertilization, animal nutrition, crop rotation, plant and animal breeding and proper use of electricity on farm, which will increase farm income and help consumers as well.

Favors an appropriation —to be used as a revolving loan fund carrying a reasonable rate of interest so local marketing authorities may borrow from it to construct modern, wholesale graded markets.

Voted for rural electrification appropriations while in Congress and applauds work of rural families which otherwise could not obtain this service.

Health and Welfare

Favors appropriations to enlarge mental hospitals, larger staffs for them and increased pay for hospital employees; advocates an appropriation to guarantee at least $.50 a day for care and treatment of mental patients; advocates strengthening mental hygiene clincs.

Characterizes four-year program of State Board of Health and Virginia Tuberculosis Association for capital improvements and services at tuberculosis sanitorium as sound; estimates this program to cost nearly 12 million dollars and hopes to see it accomplished in four years; advocates construction of 200-bed addition to surgical-diagnostic unit for Negroes at Medical College of Virginia, now under construction; favors establishment of regional chest clinics; favors construction of tuburculosis sanitorium in Tidewater area if proper location can be found for it where sanitorium can be part of recognized medical center and if it can be operated economically in relation to other State sanitoria; favors improvements to existing sanitoria within the financial means of State.

Advocates aid to emotionally disturbed youths and haidicapped children; favors establishment of statewide juvenile parole system.

While in Congress, voted for Hill-Burton program which provides funds for community hospital construction; favors a State appropriation toward this program; wants to see more Hill-Burton funds come into Virginia for needed hospital construction.

Opposition to socialized medicine has been consistent.

Industry

Applauds teamwork of State, local and State chambers of commerce and other agencies in industrial promotion; advocates continuing that co-operation which has been so succesful in past; wants to see Virginia State Ports Authority given ample opportunity to increase port trade and commerce; believes firmly in free enterprise system; upholds right of labor to organize and bargain collectively.

Travel Trade

Sets objective to increase Virginia's income from travel trade, now estimated at 600 million dollars annually, as one billion dollars through more promotion by State, Virginia Travel Council, local and State chambers of commerce and other agencies, including business interests.

Highways

Favors continuation of sound, pay-as-you-go plan for maintaining and constructing state highways; supports construction of tunnel between Peninsula and the Norfolk areas and wants workers on each side to enjoy commuters rate; favors use of more public highway funds to surface-treat secondary or farm-to-market roads; pledges greater effort to improve highway safety record.

Women in Government

Applauds contribution of women and their organizations in promoting good government thru studies and activities; will give same consideration to qualifications of women and men in making State appointment; is pleased with contributions of women toward roadside beautification and see opportunities for greater improvement in this work.

Legislature

Opposes annual sessions of legislature, feeling such a change would reduce present high caliber of legislators and might damage sound fiscal policy of Commonwealth; believes when people are least governed they are best governed.

LYNNHAVEN NEWS

Mr. Sanford and Dwight Moore have returned home after a visit with their parents in Ky.

• • •

Miss Frances Moore left last week for Camp Near Ashville, N. C. where she spends each summer.

• • •

Miss Carol Boetlcher, Miss Annette Norris and Miss Shirley Faskett are away at Girl Scout camp.

• • •

Mr. and Mrs. C. W. Waters and daughters Carol and Bonnie, Mr. and Mrs. James Garrington and daughter Barbara, and sons Marvin, Eddie and Billie motored to Williamston, N. C. to visit Mrs. Waters' and Mrs. Garrington's mother Mrs. Cletie Griffin.

• • •

Rev. Raymond Flitton, Mary Hughes, Mary Lue Cake, Frank Hughes and Ronnie Gimbert are home after a happy week at Camp Jamestown.

• • •

Craig Baliy from Baltimore Md., is a guest at the home of his Aunt and Uncle, Mr. and Mrs. Raymond Flitton.

The samurai sword of Japan was a holy thing which required who forged it.

LUNCHEON TO BE HELD

The Oceana Officers' wives luncheon will be held Tuesday, July 14th at 12:30 p. m. at the Oceana Officers Club.

A tour of H. L. Maxwell's honey processing and packing plant at Berryville is scheduled for the afternoon session July 10.

READ THE CLASSIFIED ADS

BUY AND SELL THROUGH THE CLASSIFIED ADS

MEDAS JEWELERS
2414 ATLANTIC AVENUE

Private owners, merchants, estates bring in new pieces daily for quick disposal. You get these one-of-a-kind pieces at a fraction of their replacement value!

(A)—One ladies diamond watch (32 diamonds) ..... $250.
(B)—One ladies diamond watch (20 diamonds) ..... $220.
(C)—Ladies solitaire emerald-cut diamond, wt. 1 karat, 61 points ..... $1,395.
(D)—One gold snake ring—4 diamonds and 2 rubies ..... $60.
(E)—One gent's diamond ring—Perfect. Weight 2 karats, 70 points ..... $1,095.
(F)—Ladies solitaire, 3 karat. Perfect. Set in platinum — tapered diamonds on sides ..... $1,450.
(G)—Ladies platinum solitaire — ¾ karat — Fine color ..... $375.
(H)—Ladies 3-stone diamond dinner ring ..... $150.
(I)—Gent's diamond ring. Over 2 karats. Fine blue white ..... $1,595.
(J)—Gent's 3-stone diamond ring. Fine quality ..... $325.

- WATCH REPAIRING -
FREE ESTIMATES — ALL WORK GUARANTEED

CHIX FOR CHICKEN
EAT HERE OR TAKE OUT
D & D GROCERY FOR ECONOMY
DIX FOR FOUNTAIN SERVICE AND SUNDRIES
OPEN EVERY DAY
8 A. M. - 11 P. M.
Telephone 1017 Atlantic Avenue at 7th St.

NEW LOCATION
Taylor Upholstering Co.
17th STREET & BIRDNECK ROAD
(At Seatack Stop Light)
CONVERTIBLE TOPS — FURNITURE — SEAT COVERS
Telephone 2545
PROMPT SERVICE — WORK GUARANTEED

You're a perfect target for a loss...
unless your Valuable Personal Articles are fully covered by Insurance

Ask us about the brand-new Valuable Personal Articles Policy. This single policy takes the place of six separate policies now being used to insure furs, jewelry, silverware, cameras and equipment, musical instruments, stamp and coin collections. It gives the broadest protection available for a single low premium.

KELLAM - EATON INSURANCE CO.
17th Street
Virginia Beach, Virginia
Telephone 156
WE STAND BETWEEN YOU AND LOSS

DEPENDABLE MOVING
NEW-BELL Storage Corporation
PHONE 123

JARVIS and KITCHIN
GENERAL INSURANCE
17th and Pacific Tel. Va. Beach 363

Body Repair AND Auto Painting
FREE ESTIMATES ON ALL TYPES OF BODY & FENDER WORK
CLARK CHEVROLET Corporation
Phone 2286
605 17th Street Virginia Beach

OCEANA JET BASE RESTAURANT PHONE 746
THE PLACE TO MEET . . . AT
JET SNACK BAR
Designed for Your Pleasure and Convenience
Intimate and Cozy
Fine Food
Free Dancing In The Jet Room
LARGEST DANCE FLOOR IN THE AREA
Outside the Largest Jet Base in the World
Oceana Air Station — 2 Miles from Virginia Beach

You can travel 15,000 miles
To far off lands and distant isles
From tropical sun to arctic snows
It's Pabst Blue Ribbon the whole world knows...

WHAT'LL YOU HAVE?
Pabst Blue Ribbon
Finest beer served anywhere!
Distributed With Pride by
VIRGINIA BEVERAGE CO.
Trade Marks Reg. U. S. Pat. Off.
Pabst Brewing Company, Milwaukee, Wis.

We are pleased to announce that
W. O. "Bob" STANT
Is now connected with
CLARK CHEVROLET Corporation
HE INVITES ALL HIS FRIENDS TO STOP BY AND SEE HIM
605 17TH STREET PHONE 2286

On all these points of comparison... Chevrolet's farther ahead than ever!

IN NEW AND ADVANCED STYLING
The new long, low, sleek lines of the 1953 Chevrolet set new standards of beauty in the low-price field. Here in this superbly styled Body by Fisher you will see careful detailing and a richness of appointments always before found only in much costlier cars. Notice, too, the colorful good looks of Chevrolet's luxurious and roomy interiors.

IN HIGH POWERED PERFORMANCE
The most powerful engine in the low-price field! The entirely new 115-h.p. "Blue-Flame" engine in combination with new Powerglide* brings you new high-compression power (7.5 to 1 compression ratio) and a wonderful gain in economy, too. In gearshift models you will find the advanced high-compression 108-h.p. "Thrift-King" engine.

IN SMOOTH SIMPLE AUTOMATIC DRIVING
Expect faster getaway and greater acceleration with Powerglide's new automatic starting and passing range . . . and new economy, too. Chevrolet's new Power Steering* takes over 80 per cent of the work of steering, makes parking unbelievably easy. Thus, Powerglide driving and finger-tip steering make your Chevrolet exceptionally easy to operate.

IN ECONOMY AND VALUE
Now, you'll get more miles—many more miles—out of every gallon of gasoline. Here is *the most important gain in economy that Chevrolet has ever offered you.* You'll save on over-all operation and upkeep, too. Yet with all the improvements, the finer features in this new Chevrolet, it remains *the lowest-priced line in the low-price field.*

IN AMERICA'S FAVOR
Again this year—as in every single postwar year—more people are buying Chevrolets than any other car. In fact, latest official registration figures show that Chevrolet is over 25% ahead of the second-place car. Nearly 2 million more people now drive Chevrolets than any other make.

*Optional at extra cost. Combination of Powerglide automatic transmission and 115-h.p. "Blue-Flame" engine available on "Two-Ten" and Bel Air models only. Power Steering available on all models.

The thrilling new "Two-Ten" 2-door sedan. With 3 great new series, Chevrolet offers the widest choice of models in its field.

CHEVROLET
MORE PEOPLE BUY CHEVROLETS THAN ANY OTHER CAR!

CLARK CHEVROLET CORP.
605-607 Seventeenth St.
Dealers License No. 943
Virginia Beach, Virginia
Phones: 2286 & 2287

VOTE EARLY NEXT TUESDAY - POLLS OPEN 6:30 A.M., CLOSE 7:30 P.M.

Vote for Sound, Practical Government

Vote for

THOMAS B. STANLEY
FOR GOVERNOR

HARRY B. DAVIS
For House of Delegates

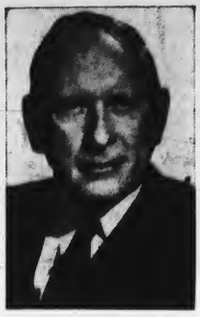

HON. THOMAS B. STANLEY

A Statement from Mr. Stanley:

"I am a staunch advocate of the fiscal policies that have provided safe and sound government in Virginia. I am aware of the great burden of federal taxation placed on Virginia people and sincerely believe that our Commonwealth can continue its great progress without an increase in taxation.

"I am opposed to the establishment of any new bureaus which will add to the expense of operation of our State Government and which may bring new taxes.

"I will apply the knowledge and experience, based on many years of public service, to the administration of the Commonwealth and will endeavor, if elected, to serve as its Chief Executive in the finest traditions of the State."

Harry Davis is a tried and proven legislator with nineteen years of experience in the Virginia General Assembly. His outstanding committee assignments attest to his ability as a representative of the people of Virginia Beach and Princess Anne County.

Harry Davis has a distinguished record of public service and his re-electeion would mean a continuance of the sound policies that have marked Virginia's government throughout the years.

HON. HARRY B. DAVIS

The following are names of a few of the many who are supporting Mr. Stanley and Mr. Davis and who urge your support at the polls on their behalf

Ivan D. Mapp
Glayds King
W. D. New
L. G. Furlough
Helen P. Smith
J. M. Goad
Robert H. Washington
Richard R. Absalom
Samuel W. Harvey
G. H. Watlington
G. R. Randolph
Geo. W. Robbins, Jr.
Fred L. Lunsford
Frank L. Miller
Menno S. Beiles
Oakley L. Smith
Michael J. Marivelli
Early W. Nosay
Roberta L. Spence
C. Herbert Brooks
E. B. McCoy
Louis Pagano
Mrs. Catherine Pagano
Vito J. Morlino, Jr.
Denis P. Morlino
Cecil Smith
K. E. McGee
Isabelle Cormier
Joseph Aversano
Annabelle Cormier
C. W. Shirley
Mildred Furlough
Betty Shirley
E. C. Joyner
C. C. Gardner
L. J. Furlough
Pauline E. Gresham
Mrs. D. E. Broughton
D. E. Broughton
S. R. Spruill
D. J. Vaughan
J. S. Ives
R. E. Frost
O. L. Smith
R. W. Wood
T. N. Chaplin
Ralph Lee Frost

Elizabeth G. Faison
Charles G. Faison
W. D. Sawyer
Effie H. Sawyer
F. G. Hampton
Beatrice T. Doxey
Curtis M. Hall
Hazel B. Hall
H. Parkerson
C. Parkerson
O. D. Glans
M. Glans
Mrs. E. C. Hudson
Claudia Clifton
William J. Slade, Jr.
Oris O. Slade
Mary E. Bryant
Wm. H. Davis
Dr. Henry V. Johnston
J. L. Judge
L. W. Lane
Edward Leo Church
R. E. Beasley
W. L. Ewell
C. L. Beasley
Joe Chappell
Norman E. Schroeder
John V. Fentress
C. Roger Malbon
Elmer T. Martin
L. H. Vaughan
L. L. Whitehurst
H. L. Craft
Mrs. C. W. Cashman
Anna L. Vaughan
Flash Pearson
Leona F. Pearson
Mrs. J. C. Sloan
Garnet Martin
J. C. Sloan
Richard T. Munford
Veronica G. White
Ed Lindsley, Jr.
B. J. Johnson
A. C. Engram
Jack Z. Weeks
Frances A. Weeks

Ethel M. Horton
T. S. Elliott
Karl L. Seymour
Claire G. McCoy
H. C. Shirley
E. F. Cox
T. J. Sawyer
A. F. Wood
W. C. Mansfield
Lee R. Twiford
E. F. Grimstead
W. W. Bonney
R. O. Halstead
S. R. Spence
J. A. Saunders
Frank Lloyd Smith
J. M. Potter
J. Y. Caffee
G. I. Bright
M. H. Bright
M. W. Dudley
J. W. Spence
Mrs. R. M. Malbon
Henry Reichling
A. W. Shipp
W. E. Beasley
Mrs. W. E. Beasley
Carroll G. Clough
Noel Calbin
E. L. Brinkley
Paula L. Collins
Delle L. Rice
Naomi J. Thomson
Dare Rene Jones
Mae Burcis
Virginia Savage
K. W. Jones
Daniel M. Perry
I. W. Lawrence
E. R. Pleasants
Charles W. Lindsey
Jean C. Phillips
W. H. Kitchen, Jr.
E. W. Smith
William H. Phillips
Esther Joynes
Elsie M. Gilliam

F. M. Durham, Jr.
Merle J. McChesney
Ruth C. Pritchard
Martha N. Stallings
Viola S. Morecock
Margaret J. Williams
Nathan P. Williams
Mrs. F. M. Durham
Elizabeth C. Hutchins
Edward W. Ames
J. E. Gregory
Lewis Voliva
T. E. Gresham
Walton G. Holland
Mary F. Smith
Sidney S. Kellam
P. F. Murray
S. J. Gregory
Edith L. Caton
A. R. Walton
W. F. Patton
Estelle Gregory
Mrs. E. R. Harrington, Jr.
Mrs. R. E. Cooley
H. C. Gimbert
H. W. Kea
Thomas Kay
Charles G. Faison
Mrs. T. Kay
Loyd Harcum
Thos. R. Caukoiski
Richard R. Absalom
Mrs. James C. Perry
Floyd E. Kellam, Jr.
Anne Kellam Robertson
Robert J. Robertson, Jr.
Blair Robertson
Helen J. Burroughs
E. R. Burroughs
Mattie M. Volkes
F. E. Volkes, Sr.
Mary P. Mizelle
Geraldine Brock
Joyce Watlington
Mary E. Cooper
E. H. Atwood
Dorothy Mercer

Margaret M. Hood
Juanita S. Grimstead
Madge A. Taliaferro
Marian K. Savage
Glennell T. Bell
Mabel Schroeder
Esther Etheridge
John D. Leitch, Jr.
H. C. Futrell, Sr.
Horace C. Futrell, Jr.
John Sparrow
Lucy Gresham
Mrs. Ben Gimbert
S. A. Williams
William B. Henley
D. J. Malbon
Fred A. Haycox
Grace C. Haycox
Frank A. Dusch
Kenneth Malbon
J. H. Doyle
F. R. Reader
Luther R. Malbon
Robert C. Curling
Madeline V. Fulcher
Mary E. Fulcher
Elizabeth Wilkerson
Lillian M. Browne
Mrs. G. T. Forrester
R. K. Halstead
Porter A. Trimble
Gladys Trimble
Frances McWoolf
Albin R. Mailhes
Cecil H. Reid
Welton L. Hampton
Harold Kellam
W. H. Kitchin, Jr.
Albert Crosby, Jr.
R. R. McChesney
J. L. Hargrave
H. C. Clark
M. C. Gimbert
Dorothy Mercer
Lessie M. Gimbert
Mrs. M. Priest
J. F. Brothers

E. B. McCoy
Virginia W. Wilson
Rose E. Raity
W. M. Seawell
Hattie T. Seawell
R. H. Harcum
D. C. Carr
Christine C. Hampton
Mrs. Grayson H. Harding
Jean Kersey
Guy Daughtry
Mrs. W. U. Dudley
Winfred U. Dudley
Mrs. Roy Dudley
Maribelle M. Etheridge
Langley P. Land
Ruth M. Nase
Burnley C. Rhue
Verna M. Larson
Wm. Earl Smith, Sr.
P. E. Cooper, Sr.
John H. Malbon
H. E. Brown
Cameron Munden
Whitt G. Sessoms
D. B. Hill
Martha S. Sessoms
Marion V. Tender
Lewise S. Trummer
Frederick G. Trummer
H. Stuart White
E. R. Meeks
Willard C. Butt
Howard W. Ward
Louise Pridgen
W. A. Green
J. Colin Brothers
A. K. Bailey
David T. Watts, Jr.
Henry C. White, Jr.
Rosa E. Riley
Henry Reich
Anna G. Rau
J. H. Dennis
Harvey Gimbert
Garnet Silman
Marion G. Meeks

William E. White
Mary M. White
W. T. Hunger
R. J. Farrar, Sr.
J. W. Winslow
C. M. Tomko
Mrs. James C. Garrett
Helen Spence
W. A. Hughes
James G. Darden
Murray Malbon
R. W. Ashworth
Coleman Carr
Melvin Gimbert
Benjamin Gimbert
R. T. Carr
C. W. Cashman
Lola Cashman
Houston Gimbert
Grayson M. Whitehurst
Charlie Spence
Burnley Rhue
Myrtle Rhue
Johnnie Strange
Millie Butt
Clyde Absalom
Edith White
Walter Taylor
Bryon Carter
Ernest Byrd
Frank Fentress
Lucy Gresham
Randolph Gregory
Mabel Owen
Inez Garrett
Inez Tompko
J. E. Winslow
Tommy Thompson
Condon Perry
Hasty Perry
Dorice Gregory
Johnnie Whitehurst
H. E. Frizzell
Horace Simmons
George Brown
Herman Simmons
Floyd Deary

YOUR VOTE AND SUPPORT IS EARNESTLY REQUESTED

Vote for THOMAS B. STANLEY for Governor and HARRY B. DAVIS for House of Delegates

PAID POLITICAL ADV.

VIRGINIA BEACH SUN-NEWS

Published each Thursday by the Beach Publishing Co., Virginia Beach, Va.

Fred A. Hayes, Publisher — R. Victor Randall, Editor
Anne E. Mapflin, Business Manager

Entered as second-class matter in the post office in Virginia Beach, Virginia, under the Act of March 3, 1879

Subscription Rate: $3.00 per annum. Local advertising rates upon request. Member Virginia Press Association.

STANLEY AND DAVIS

This newspaper has from the outset championed the candidacies of Thomas B. Stanley for Governor and Harry B. Davis for the House of Delegates. The final decision will be made next Tuesday, July 14, at the polls.

The combination of Stanley and Davis here in our area represents a team that we hope will be repeated in other areas throughout the Commonwealth of Virginia. It represents two men who have worked closely throughout the years in giving Virginia an enviable reputation among the 48 states for sound, practical government.

It is this teamwork that makes Virginia's State government respected throughout the land, and it is experience like that enjoyed by Tom Stanley and Harry Davis that gives the State the leadership within the legislative branch that few states equal and none excel.

The two men have worked closely on many matters for the good of the Commonwealth and for the good of Princess Anne County and Virginia Beach. They have worked together in the fields of education, agriculture, roads and many other phases of legislative endeavour. In all their workings they have strived to do what is best for Virginia and her people.

Harry Davis was a patron of the Battle School Construction Program by which $75,000,000 was appropriated for distribution to the localities to aid them in the construction of schools. He secured an amendment during the last session of the General Assembly that gave Princess Anne County approximately $100,000 additional for teachers' pay from the State. Davis worked diligently to secure $120,000 in State funds for erosion work at Virginia Beach.

Davis has always worked to improve the lot of the farmers and dairymen. He worked to secure an appropriation for the Association of Virginia Potato and Vegetable Growers. And, he has been instrumental in improving the secondary road system that serves the farmer.

Davis' ability is attested to by the esteem held for him by his colleagues in the Assembly. He has served Princess Anne 19 years in that body and he holds many important committee assignments. His experience and ability has been proven through these years of faithful public service. It is these attributes we must have in our lawmakers for the days ahead.

Stanley's record is a shining example to all. He served many years in the General Assembly and his colleagues elected him speaker of the House. After that he represented the Fifth District in the halls of the Congress of the United States. His record throughout has been a distinguished one.

Virginia needs a team like Stanley and Davis and we earnestly hope that the electorate will, on Tuesday next, nominate these two gentlemen to the offices they seek. VOTE TUESDAY FOR THOMAS B. STANLEY FOR GOVERNOR AND HARRY B. DAVIS FOR THE HOUSE OF DELEGATES.

DUNN'S PAL

Last week Willie Dunn, through his personal columns, came rushing madly to the rescue of his old pal and buddy, Clayton Davis, part owner and operator of the Pine Tree Inn.

Davis recently testified that he had violated the law. Willie's defense of his good pal was that these columns had failed to criticize some of the other law violators. There no doubt have been many people who have violated the law without this newspaper writing an editorial criticising them. Among them is Mr. Dunn himself, but for some time Mr. Davis has been parading all over this area pretending to be so righteous talking about someone else, writing letters in newspapers and attempting to give the impression that he was the best man in Princess Anne County. And, that under no circumstance or condition would he do anything wrong even though he had previously had in his establishment a battery of slot machines.

While we do not condone any violations of the law in our opinion Mr. Davis has acted as a hypocrit of the worst kind, and he has been preaching something that he did not intend to practice. Mr. Dunn can place him in his columns with Carl Andrews or Dutch Shields or anyone else, but in order for us to have any confidence in Mr. Davis again, he's got to stop preaching and start practicing. And when he and his kind do this our community will be a much better place in which to live.

FENWICK STOOGE

Several days ago W. Russell Hatchett, the stooge for Charlie Fenwick, tried to inject into the present gubernatorial campaign the last contest held in Princess Anne County without giving the facts in any way. That is a typical Hatchett characteristic. This newspaper said that previous contested elections had no place in the present campaign, but if Mr. Hatchett wanted to make it a part of the campaign we were certain Mr. Stanley would be willing to accept the issue.

The real facts are that Mr. Hatchett has been involved in a contested election in which very grave charges were made. The records of this contested election are on file at the Princess Anne Courthouse. Little wonder Mr. Hatchett avoids the facts.

Also, the last time Mr. Fenwick ran for a State office his election was contested and the Circuit Court of the City of Richmond where the contest was tried decided that Mr. Fenwick was not entitled to election and he was defeated on this basis.

Mr. Fenwick's stooge should talk about an issue in which both he and Mr. Hatchett could discuss with clean hands and at least try to keep the campaign on a high plane. We are frank to say we do not believe that Mr. Fenwick approved of Hatchett in raising this issue, and if he did approve of it he has shown very poor judgement.

SPLITTING HEADACHES

WASHINGTON . .
AS VIEWED BY YOUR SENATOR
A. Willis Robertson

MUTUAL SECURITY CHANGES PAVE WAY FOR MORE TRADE

Problems of international relations kept me fully occupied last week. In addition to participating in Senate action on the Mutual Security Authorization bill and a bill extending the Reciprocal Trade program, I had to prepare a speech for delivery at the University of Virginia's Institute of Public Affairs this week on the subject: "American Responsibility in the Free World."

We made some significant changes in the Mutual Security bill. In recognition of the fact that the nations of Western Europe generally have recovered from the devastation of World War II and some of them have increased their production substantially above pre-war levels, we served notice that this may be the last foreign aid bill the Congress will approve. The Senate bill ordered the Mutual Security Administration to cut off its programs in two years and to terminate its operations entirely by June 30, 1956.

We also gave notice of our concern over the failure of the nations of Western Europe to ratify the European Defense Compact and to build the defense forces which they had promised. Our bill authorized the President to withhold up to $1 billion of the authorized aid until the European Defense Community becomes a reality.

Another important Senate amendment gives the President authority to send surplus American farm crops abroad in an exchange arrangement to pay for arms purchases. The plan would be to use some of the money which is authorized for military assistance to buy our surplus crops. These crops would be shipped abroad and sold for the currency of the country in which they would be used, instead of for dollars, and then this currency would be used to pay for the supplies we would buy in those countries. These transactions would have to be conducted through private trade channels so there would be no question of our getting into a government barter program.

This plan of helping other nations to do business with us in spite of their lack of dollars will, we hope, help to pave the way for a permanent shift to the type of trade intended under our Reciprocal Trade program. Since the end of World War II we have been exporting an average of, $5 billion a year more than we have imported and that has been possible only because we have been giving away dollars to make up the difference.

The Reciprocal Trade Program expired July 1st and passage of the extension bill was necessary before the President could make any new tariff arrangements. New arrangements should be made because the only alternatives to continuing foreign trade indefinitely are to reduce our exports or to increase our imports, with the latter to be preferred.

It is particularly important, at a time when we are insisting on security controls by the free world on exports to the Soviet bloc, to get ourselves out of the inconsistent position of hampering by high tariffs and quota restrictions the efforts of our allies to sell to us. With their markets to the east cut off by the Iron Curtain and historic trade patterns destroyed the only great market left for Western Europe is the United States. We must help them to sell more to us if we expect them to continue to furnish the markets for cotton, grain and tobacco which are so important to our Virginia farmers and the machinery and other manufactured products which are important to our industrial areas.

My PET PEEVE
By W. Scott Boyd

The era of television has wrecked the love of nature and the simple things. The kids zoom about the house in space suits, weird looking guns in hand, and shouting such things as "blast off" and "launch your rockets."

All of which brings to mind my back-to-nature movement of a couple Sundays ago.

"Today we're going to the country," says I to one and all.

"Why?" the wife asks.

"To get the kids out in the sunshine, near to nature," says I.

"And poison ivy," adds the wife.

"And we'll miss our best television program," the kids shout.

But they let me win and we took off for the country.

Time passed pleasantly until the youngest lad saw a cow. It wasn't the first one he had seen, but he had never been close to one. And I agreed to a closer inspection.

"It's a funny looking critter," he commented as we approached. For a while we stood there admiring the creature as she eyed us with a bored expression, if a cow can be bored.

"What's those things on her head, Pop?" the youngest asks.

"They're horns, son," says I.

About that time the animal mooed or whatever it is a cow does to make a noise.

"Which one did she blow that time, Pop?" he asks.

SUE BROOKS IN STATE GOLF PLAY

Miss Sue Brooke and Mrs. Malcoim Firth, of Virginia Beach will leave this week-end for the annual State Womens Golf tournament at picturesque Hot Springs, Virginia.

Both Miss Brooke and Mrs. Firth are members of the Princess Anne Country Club. The two ladies have been sharpening their games recently and are both playing very well.

Check electric water systems early enough to prevent hot weather breakdowns. If you do not know how to check water equipment, it will pay to call in a reliable serviceman.

"HUH!"

What followed was the craziest conversation I have ever been engaged in. Try to explain to a four-year-old that a horn does not necessarily make a noise. He knows better.

In fact, he has almost convinced me that a horn has to make noise.

DALE CARNEGIE

Virginia Davis, 1425 Diversey Parkway, Chicago, Illinois, says she has done more worrying on occasions when she had to speak in public than about any other event in her life.

A couple of years ago, this worry developed into fear and the fear grew into a phobia so great that when she had to talk to a group of more than four people she would begin to quake and stutter. Finally this led to such a feeling of insecurity that she developed a severe inferiority complex—both in her social and her workday life. When her job demanded that she read a twenty minute case study at a public health mental hygiene meeting, she worked herself into such a complete state of nerves that the doctor gave her a sedative to see her through the ordeal.

As she looked around and saw others rise to their feet and speak with ease, she came to the sensible conclusion that this fear was ridiculous. Then she searched for—and found—the cause: In grade school and part of high school she had been an unbearable showoff. She was up in front all the time. The teachers were defenseless against her. Whenever a solo had been wanted—song or speech—she had been on her feet demanding the part. One day without warning adolescent shyness struck her just as she was dashing up to the front of the room. Her knees began to shake and she became painfully selfconscious.

Now looking back and making comparisons, she realized that she would never be as good as she thought she was in her younger days, but neither was she as bad as she thought she was in her inferiority complex days. Then her fears began to dissolve—as soon as she accepted that simple conclusion.

One company in the United States is now paying pensions to more than 14,000 employees.

Alonzo Alvarez de Pineda was the first European to see the Rio Grande, in 1519.

this week's patterns...
BY AUDREY LAUX

No. 2897 is cut in sizes 10 to 20. Size 16, 5¾ yds. 35-in. or 5¼ yds. 39-in. fabric. No. 2796 is cut in sizes 6 mos., 1, 2, 3 yrs. Size 2, smock and panties, 2 yds. 35-in.

Send me for EACH pattern with name, address, style number and size to AUDREY LANE BUREAU, Box 560, Madison Square Station, New York 10, N. Y.

YOUR brain budget

1. Burlap is made from jute. The U. S. imports most of its supply from (a) Pakistan; (b) the Philippines; (c) Korea.

2. A plane figure formed by four right lines, of which no two are parallel is (a) a trapezium; (b) a trapezoid; (c) atrapezohedron.

3. Thoth is the (a) God of love; (b) God of hate; (c) God of wisdom and magic.

ANSWERS
1. Pakistan.
2. Trapezium.
3. God of wisdom and magic.

Crossword Puzzle

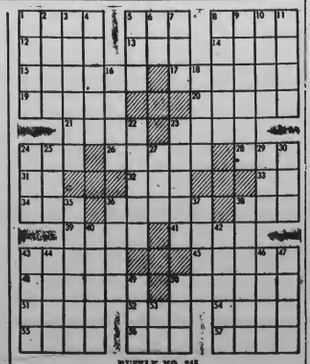

HORIZONTAL
1 Sensitive mental perception
5 A hiatus
8 Part of ship
12 Turkish regiment
13 American humorist
14 Arrow poison
15 To annoy
17 Singing voice (pl.)
19 The devil
20 Mine veins
21 Fixed star
22 To drill
24 In favor of
26 Deceived
28 Body of water
31 Preposition
32 Tattered cloth
33 Fifty-one (Rom. num.)
34 Babylonian god
35 Mexican Indian
38 Occupy a seat
39 Irish-Gaelic
41 Senator from Ohio
43 Cut of meat
45 To rent
48 A cherrylike color
50 Emits an odor
51 Sign
52 Rodent
54 King of beasts
55 Small compact heap (pl.)
56 Merry
57 To cut after twick

VERTICAL
1 Military signal: lights out
2 Appellation of Athena
3 Wheel for chair leg
4 Primeval deity
5 Pikelike fish
6 Paid notice
7 To fondle
8 One under age
9 Positive poles
10 To wither
11 Girl's nickname
16 Wife of Geraint
18 Alleged electric force
22 Gorse
23 To sire
24 Ide
25 Number
27 To stroke lightly
29 Man's name
30 River island
36 Looked at malignly
37 Inquires
38 Russian ruler
40 Showers
42 Perceives by sensation
43 Kind of boat
44 A theme (mus.)
46 Unit of energy
50 Pipes
53 Cooled lava

PUZZLE NO. 245

Answer to Puzzle No. 244

GRANT ADDED
SEASON SUITES
AREA ALTER TO
MID TREAT FEE
OS RILES BORE
BEGEDES CROOS
REED TRED
BRADE TREADOR
AIMS CRIED DO
RAS CRICK DID
ER BROOK HOVE
SALAM ERODES
STARE ROBOT

THE BAFFLES By Mahoney

MAYOR McGUP By John Jarvis

LAFF OF THE WEEK

"A fire should happen every day at Schultzes Butcher Shop!"

OPPORTUNITY KNOCKS VIA CLASSIFIED ADS

FENWICK

(Continued from page 1)

will continue the careful studies that have been made in the past, and will undertake to achieve the fundamental objectives of these programs within the full limit of our budgetary means.

"As an active participant in a study made by the Virginia Tuberculosis Association and the State Department of Health, I will present the following program to the General Assembly:

"1. The establishment of an Advisory Committee on tuberculosis control to the State Board of Health.

"2. The establishment of more TB beds, particularly for the care of Negroes.

"3. The concentration of tuberculosis in the Tidewater area and adjacent counties makes it imperative that beds be brought within easy access of cases in that area. There should be established a TB Sanitoria in Tidewater as part of an existing urban medical center, so that as TB declines these beds can be devoted to care of cronic diseases.

"4. We should strengthen the two medical teaching centers in Virginia, with the necessary addition of beds and other facilities for the care of tubercular patients and the training of adequate personnel.

"5 The establishment of a central admissions unit for all State supported admissions to tuberculosis hospitals.

"6. The full and sound use of all existing bed space, and the development of increasing cooperation with the municipal TB Sanitoria.

"7. We should give full consideration to the trained people in the entire field of public health in Virginia, and their integrated efforts towards the eradication of tuberculosis.

"8. Institutions, hospital beds and equipment in themselves are of no value unless they are directed by trained, qualified personnel. I shall strive to maintain this high calibre of leadership, and cut down the constant turnover, by giving those charged with responsibility the necessary authority and appropriations within the limits of our overall budget.

"To do otherwise would be to waste the large capital investment in our hospitals, institutions, and clinic services to a large degree."

KELLAM AND EATON, INC.
PRINCESS ANNE, VA.
Telephone: P.A. 251

WE WILL SEND YOU
FREE
A ROLL OF FILMS
TO FIT YOUR CAMERA
-NOTHING TO BUY-
Send in your name and address on a Post Card along with the size Film you use and we will send you one Roll of Film FREE of charge (prepaid). This offer applies to Black & White only. Sizes 127, 120, 620, 116, 616
SORRY: We can send only 1 roll of Film to a household
Send for your FREE Film today
NOTHING TO BUY
NU-WAY PHOTO SERVICE
Box 1194 New Orleans 4, La.

DANCING FREE
EVERY NIGHT
SEASIDE PARK
VIRGINIA BEACH
ATLANTIC AVENUE AT 31ST STREET
NEW MODERN BATH HOUSE
OPEN DAILY AT 9 A. M.
RIDES . SPORTS . FUN

HOW TO MAKE 3.50% = 15.22%

Comparative yield figures on Municipal Bonds, whose interest is TAX-EXEMPT produce amazing differences. An example of an important Municipal Bond currently available is the City of Virginia Beach issue which yields from 2.80% in 1957 to 3.50% in 1964 tax-exempt. To equal the 3.50% yield, a taxable investment would have to yield 15.22% under present tax laws for an individual with a $50,000 taxable income.

If You Pay Taxes On	3.50% Tax-Exempt Equals A Taxable Yield of
$15,000	7.45%
$25,000	10.29%
$75,000	20.59%

We offer subject to prior sale:

City of Virginia Beach, Virginia
4% and 3¼% BONDS
(In $1,000 Denominations)

$22,000 — Due June 1, 1957 @ approx. 1045 ea. to yield 2.80%
$40,000 — Due June 1, 1959 @ approx. 1055 ea. to yield 3.00%
$35,000 — Due June 1, 1961 @ approx. 1056 ea. to yield 3.20%
$13,500 — Due June 1, 1964 @ approx. 1023 ea. to yield 3.50%

(Accrued interest to be added to above prices)

These bonds are secured by the full faith and credit of Virginia Beach. For information about these bonds, mail this advertisement with your name and address. No charge or obligation.

Name .....
Address .....

MILLER & PATTERSON
203 Mutual Building
RICHMOND, VA.

J. C. WHEAT & COMPANY
Box 1357
RICHMOND, VA.

Legal Notices

NOTICE

Notice of Public Hearing on Proposal to Prohibit the Taking of Fish with Haul Seines or Stationary Nets in the Waters of Linkhorn and Broad Bays and Lynnhaven Inlet.

Pursuant to authority vested in the Commission of Fisheries of the Commonwealth of Virginia by Section 28-95 of the Code of Virginia, the Commission of Fisheries will promulgate the following rule:

The taking of fish with a haul seine, or stationary nets of any kind, in the waters of Broad and Linkhorn Bays and Lynnhaven Inlet is prohibited, and it shall be unlawful to use such nets or seines within the waters hereinnamed. This rule to become effective August 1, 1953.

Notice is hereby given to the Public that the Commission will hold a public hearing on such rule at its office in Newport News, Virginia, on Tuesday, July 28, 1953, at 10:00 A. M., at which time any interested party will be heard for or against this rule.

This notice is given pursuant to Section 28-95 and Section 9-6.4 of the Code of Virginia as amended.

Copy of this rule may be inspected by any person at the office of the Commission of Fisheries and also in the office of the Division of Statutory Research and Drafting, State Capitol, Richmond, Virginia, during office hours.

July 1, 1953.

Commission of Fisheries of the Commonwealth of Virginia.
CHARLES M. LANKFORD, JR., COMMISSIONER.
WILBUR F. YARRINGTON, SECRETARY

HIGHWAY

(Continued from page 1)

improvements and increasing travel on the secondary system, it was considered desirable to insure adequate signing on these roads."

Secondary rods will be classified into two groups: those forming a direct connection between two major points of interest, or between such a point and an important primary intersection, and those merely connecting a minor intersection on another secondary route with a major point of interest. The first will be marked for travel in each direction, the last for travel in one direction only.

Markers will be kept as simple as possible and will be spaced about five miles apart at intermediate points between termini.

Highway engineers made it clear that no wholesale replacements of signs will be undertaken. New signs will be installed where necessary and present sub-standard signs will be replaced only as they wear out. It is estimated that the maximum cost in some larger counties may amount to about $2,000. In others, where less marking is required, it will be less. The sign program, it was pointed out, will not materially affect the normal maintenance and improvement program in the counties.

OVERWEIGHT HAZARD

At least 25,000,000 Americans are overweight. And this presents a serious health problem. Overweight persons on the average die younger. More develop diabetes, cancer, heart and kidney diseases, high blood pressure, arthritis. Even fatal accidents are more common among overweight folks.

READ THE CLASSIFIED ADS

CLASSIFIED AD RATES

Minimum, one insertion, 75—up to 25 words. 3c for each additional word. Additional insertions 50c each. Display classified rates on request.

Copy for Classified Ads should be in our office by 5 p. m. Tuesday for current week.

All rates quoted are cash in advance.

Let our Ad-visor help you with your ad. Just call 1877.

YOUR home freezer will do all manner of jobs for you, if you'll let it! Try some of these hints to get more out of your freezer:

Opened packages of appetizer crackers will keep perfectly fresh in the freezer. Remove what you need for each time.

To avoid a last minute rush, place your filled parfait glasses in the freezer as much in advance as you desire. Your dessert's ready without last minute fussing!

Fruit salads which have a cream cheese or a cream plus mayonnaise base can be frozen perfectly for future meals or parties.

Freeze small quantities of left-over cooked meats as they gather. When you have enough on hand, prepare hash, stew or meat pie from them.

For an unusually large party when you'll need ice cubes, make them and store in the freezer. You need only a large paper bag to put them in.

To meet the daily need for sandwiches for lunch or lunch box, make, wrap and store in the freezer.

When you have sliced chicken or turkey leftovers, wrap and freeze these. You may be tired of eating

Recipe of the Week
Beef 'n Spinach Scramble
(Serves 4)

1 package frozen spinach
1 10½-ounce can cream of mushroom soup
½ cup milk
1 2½-ounce jar dried beef
½ cup grated cheese

Cut frozen spinach into quarters and place in 1½-quart casserole. Combine milk and mushroom soup in saucepan, then heat until smooth. Stir in dried beef. Pour mixture over frozen spinach and top with grated cheese. Cover and bake in a hot (400°) oven for 30 minutes.

State No. 653

Report of condition of "Bank of Virginia Beach of Virginia Beach in the State of Virginia at the close of business on June 30, 1953. Made to the State Corporation Commission.

ASSETS	
1. Cash, balances with other banks, including reserve balances, and cash items in process of collection	$883,736.10
2. United States Government obligations, direct and guaranteed	2,062,415.13
3. Obligations of States and political subdivisions	570,371.92
4. Other bonds, notes, and debentures	16,000.00
6. Loans and discounts (including $9.14 overdrafts)	1,922,169.96
7. Bank premises owned $100,032.10, furniture and fixtures $21,112.18	121,144.28
(Bank premises owned are subject to no liens not assumed by bank)	
11. Other assets	15,199.68
12. TOTAL ASSETS	$5,591,037.07
LIABILITIES	
13. Demand deposits of individuals, partnerships, and corporations	$2,322,369.79
14. Time deposits of individuals, partnerships and corporations	1,005,384.31
15. Deposits of United States Government	58,439.25
16. Deposits of States and political subdivisions	1,511,493.30
17. Deposits of banks	15,000.00
18. Other deposits (certified and officers' checks, etc.)	14,356.04
19. TOTAL DEPOSITS $4,927,042.69	
20. Bills payable	301,666.67
23. Other liabilities	14,436.90
24. TOTAL LIABILITIES (not including subordinated obligations shown below)	$5,243,146.26
CAPITAL ACCOUNTS	
25. Capital*	$ 150,000.00
26. Surplus	150,000.00
27. Undivided profits	47,890.81
29. TOTAL CAPITAL ACCOUNTS	347,890.81
30. TOTAL LIABILITIES AND CAPITAL ACCOUNTS	$5,591,037.07

* This bank's capital consists of:
Common stock with total par value of $150,000.00.

MEMORANDA

31. Assets pledged or assigned to secure liabilities and for other purposes	$2,257,679.05
33. (a) Loans as shown above are after deduction of reserves of	5,670.45

I, Geo T. Mullen, Cashier, of the above-named bank, do solemnly swear that the above statement is true, and that it fully and correctly represents the true state of the several matters herein contained and set forth, to the best of my knowledge and belief.

GEO. T. MULLEN, Cashier

Correct—Attest:
Fred A. Haycox
James G. Kontopanos —Directors
Henley G. Moore

(SEAL) State of Virginia, County of Princess Anne, ss:
Sworn to and subscribed before me this 6th day of July, 1953, and I hereby certify that I am not an officer or director of this bank.

ANNE K. CULPEPPER, Notary Public

My commission expires July 14, 1956

FARMS-ESTATES

WHITT G. SESSOMS
Va. Beach 1821 Norfolk 21204

Articles For Rent

VACUUM CLEANERS for rent, by the day. Bliley's, 318 17th Street. Telephone 1213. 4-17-tf

FOR RENT—By the day, electric floor polisher. Call Bliley's, Inc., 318 17th Street. Phone Virginia Beach 1213. 1-18-tf

Articles For Sale

FOR SALE—Antique pine and tulip wood secretary. Maple tester bed. Phone 2437-W. 2-12-tf

FOR SALE — Poodle puppies. Standard AKC Registered. Apricot and Black males. Phone Va. Beach 341-W-3. 6-18-4

TROPICAL FISH—Visit Ann's Tropical Fish. Great Neck Road at Laskin Blvd. Tel. 2619. 7-1-3T

FOR SALE—Several small houses for sale starting at $7,540.00 Already financed. Arthur Masury, Realtor. 207-16th St. Phone 1138. 6-25-3T

FOR SALE—Venetian blinds. Installed. Guaranteed. Free estimates. Call Shelly's Furniture, Va. Beach 3159. 1-15-tf

FOR SALE: Tank type vacuum cleaner, with all attachments, very good condition. $12.00. Phone 278-J-2. 7-9 1tp

FOR SALE: Apartment size Servel Ice Box. Reasonable. Call 8030-R. 7-9 3t

FOR SALE—Aluminum storm doors and windows. Installed. Guaranteed. Free estimates. Call Shelly's Furniture, Va. Beach 3159 1-15-tf

FOR SALE—125 bicycles in operating condition. Priced $5.00 to $15.00. Apply Oceana Barber Shop or phone Va. Beach 1913-W or 266-R. 3-27-tf

FOR SALE—V-belts, ice trays, defrosting trays, door gaskets and other refrigeration supplies. W. C. Johnson, Refrigeration, 322 17th Street, Phone Virginia Beach 1465. 1-11-tf

FOR SALE—Plastic tiles. Installed. Guaranteed. Free estimates. Call Shelly's Furniture, Va. Beach 3159. 3-5-tf

Automotive For Sale

FOR SALE: 1950 Plymouth. Good condition, two door, heater, plastic seat covers. $840.00 from original owner. Can be seen at 631 Pacific Avenue or Phone 2558. 7-9 1t

FOR SALE: Four door Ford Sedan, 1950. Radio, heater, overdrive, seat covers. $950.00ñ Phone 2412-W. 7-9 1t

SALESLADIES WANTED
EXPERIENCE PREFERRED
Apply in Person
The AUGUSTA SHOP
2109 Atlantic Avenue

Shop for the WHOLE FAMILY at the only DEPT. STORE on the Beach
THE OUTLET
2018 Atlantic Ave.
Telephone Va. Beach 718

BAKED ENAMEL
AUTO PAINTING
24 Hour Service
$49.50 UP
— One Year Guarantee —
JAMES BROS. MOTOR CO.
Oceana, Va. Phone 1382

Give Them Security WITH SAVINGS

● SHIELD YOUR LOVED ONES against sudden money emergencies. Open a Savings Account here and build up a cash reserve to take care of the future. We help strengthen that protection by adding liberal earnings to your account twice yearly. Start saving for security NOW!

SAVINGS INSURED SAFE TO $10,000
Saving's looks good at
Virginia Beach Federal
SAVINGS AND LOAN ASSOCIATION
Current Dividend Rate 3%
202 - 16TH STREET PHONE 26

Wanted to Buy

WANT TO BUY—Household furniture and furnishings. Telephone Va. Beach 1991 or 2246-M. 4-3-tf

Real Estate for Sale

REAL ESTATE FOR SALE—Nags Head—Lone Cedar Club and 60 acres. 7 rooms, 2½ baths: Steam Heat. Completely furnished. One half mile from ocean on Roanoke Sound. Write W. A. Williams, Jr., Nags Head, N.C. 7-2-2T

Real Estate For Rent

FOR RENT: Reasonable annual rental. Unfurnished five room apartment, centrally located. Also beautiful furnished apartment on Princess Anne Golf Course. Reasonable year round rental for couple. H. G. Moore, Realtor. Phone 362. 7-9 1t

FOR RENT: Six room apartment for summer rental. Reasonable. Until September 1. Three bedrooms, living room, dining room, kitchen, sun porch, two entrances. Private. Phone 1611W. 7-9 1t

FOR RENT: One or two rooms, semi-private bath; reasonable. Oceana. Phone 1247-W. 7-9 3t

FOR RENT—22 room Hotel-Cottage at Virginia Beach. Fully equipped. Yearly lease preferred. Write Box S, c/o Virginia Beach Sun-News. 7-2-3T

WANTED TO RENT

Two - bedroom furnished or unfurnished house or apartment. Year around tenant. Write Box A, care Sun-News. 6-25-3

Help Wanted

HELP WANTED: Taxi drivers, male. Good pay, permanent position, pleasant working conditions. Local resident preferred. Phone Virginia Beach 478. Ask for Mr. Howren. 8-28-tfn

SALESMAN for Paint, Roofing, Flooring, Etc., with an old established business. Man familiar with Virginia Beach and Princess Anne County preferred. Permanent position. Salary and commission. Must have car. State education, age, experience in detail. Apply P. O. Box 939, Norfolk, 1 Va. 6-18-4

HELP WANTED—3 waitresses, white. Must be 21 for Jet Dance room. Apply after 4 p. m. to Jet Snack Bar at Oceana, across from Jet Air Station gate 2 miles from Va. Beach. Phone Va. Beach 746 6-11-3

WANTED: 2500 MEN AND WOMEN TO SEE "THE GIRLS OF PLEASURE ISLAND" at Virginia Beach Drive-In Theatre, Thursday and Friday, July 9-10. 7-9 1t

We specialize in repairing both power and hand lawnmowers. Also motor re-conditioning, sewing machine repairing and tool grinding. Joe E. Elliott, Birdneck Road. Telephone Va. Beach 1808-W. 6-5

CARPENTRY—REPAIRING
ANY KIND
Alterations — Additions
Attics Finished, etc.
NO JOB TOO SMALL
All Work Guaranteed
Phone Va. Beach 3193-J

WELLS DRILLED
DEEP OR SHALLOW
CALL FOR ESTIMATE
HENRY J. HERSHBERGER
NORFOLK 52937
2-19-tf

HELP WANTED — Dispatcher (Clerical Work) Middle aged man or woman. Must know Virginia Beach. Good Salary, pleasant working conditions. Paid vacation. Phone Mr. Howren 478. 7-2-TFN

Instruction—Schools

PIXIE HAVEN nursery school and kindergarten. Mayflower Apartments. Ages 3 to 6 years. Hours 9 to 12. Phone Va. Beach 2373, mornings. Will re-open Sept. 8 6-4-tf

REGISTRATIONS are now being taken for children 3 to 5 years of age in Nursery and Kindergarten at First Baptist Church. Please call 2638, 2562-W or 2171-W. 6-11-tfn

SUMMER PLAY SCHOOL for small tots. Experienced teacher with University degree in charge. Ages 4 to 8, 9 to 12 a. m. daily. Phone 1360-M 7-9 1tp

Lost and Found

LOST—Boxer puppy, fawn colored. 2½ months old. Phone 1864-W. 7-4-2T

LOST: German Shepherd Dog, female, eleven months old. Lost vicinity Surf Club. Reward. Phone 3100 or 2368. 7-9 1tp

Miscellaneous

VENETIAN BLINDS. Quality materials, guaranteed. Free estimates. Phone Russell 375-W-12. 5-21-tf

IRON porch railings. All work guaranteed. Phone Russell for free estimate. 375-W-12. 5-21-tf

ALUMINUM Storm windows and doors, complete house insulating. Phone Russell, 375-W-12. 5-21-tf

TWO KITTENS looking for a good home. One black, one mottese. Phone 593-R. 7-2-1

Parties interested in daily car pool to Norfolk. Please call 11[illegible] 7-2-[illegible]

MISCELLANEOUS DRESSMAKING, all types. Call 1211-W. 7-2-3T

LAMP SHADES RECOVERED. Reasonable. Phone 129-M. 7-9 3t

SERVICE—We service all types commercial and household refrigerators. Dealer for Frigidaire Commercial and Westinghouse. W. C. Johnson Refrigeration, 32[illegible] 17th St., Virginia Beach. Telephone Va. Beach 1465. 4-3-tf

POLIO—INSURE NOW. One year family rate $6.50 for $6,000.00; $9.00 for $10,000. Seven other dread diseases included for $4.50 additional premium. Lumsden Agency. Tele. 2037 or 3078 7-9 1t

PAINTING
MINOR REPAIRS
DECORATING
Large or Small Jobs
NEW SHOP OPEN AT
1803 ATLANTIC AVENU
Lee Roy Ammons
Phone 2010 or 2984-W

RADIO AND TV
REPAIR
● Prompt Service
● 90-day Guarantee on All Work
BLILEY'S Inc.
318 17th St. Phone 121[illegible]

REAL ESTATE LOANS
• BUYING
• BUILDING
• REPAIRING
• REFINANCING
[INSURED SAVINGS]
BERKLEY PERMANENT
Building and Loan Association
112 W. York St. NORFOLK, VA. Phone 4[illegible]

CAVALIER CLUB NOTES

Mr. Wendt and Mr. Ryall furnish dinner hour and evening musical programs each evening except Sunday, and beginning last Sunday evening, The Cavalier Club presented The Cavalier Quartet in a series of Sunday night programs of negro spirituals in the Sir Walter Raleigh Lounge.

Another summer innovation is the weekly bridge party under the direction of Life Master, Ellis Butt, Portsmouth, Va.

Much interest is indicated in the two approaching sports events, The Cavalier Invitational tennis tournament, July 9-12, and the Payton Memorial Golf Tournament, July 21 and 22. Entries for both events are being received in a gratifying number reports George Lyman, Tennis Pro., and Les Larson, Golf Pro.

Mr. John Hughes, Travel editor for the New York Daily News, and Mrs Hughes, were seen lunching at The Beach and Cabana Club with Mrs. Scott Sterling of Virginia Beach. Also, on the same day 7 year old Jim Briggs, son of Mr. and Mrs. Royal A Briggs, Bird Neck Point, was host to some 20 youngsters commemorating his birthday—and of course, there was all that goes with a 7 year old's birthday party, ice-cream, cake, crackers or "poppers", toys, fun and presents.

The Beach and Cabana Club with its many facilities for complete and satisfactory entertaining, has a calendar of scheduled social events for the summer months, ranging from debutante parties to business dinner- meetings. The Panorama Room is a adequate and satisfactory place for any and all functions, especially those which run into numbers, while smaller parties prefer tables about the ocean-front dance floor.

Ray Pearl and His Band now furnish the music for the daily tea-dance, except Monday; and evening dancing.

With the 1953 summer season under way, THE CAVALIER CLUB is greeting a large roster of guests who are among the first to become members under the new private membership club plan, and also among the first to arrive for summer vacations.

On Thursday evening, Mr Harold R. Norman, Manager, and Mrs Norman entertained at a cocktail-party which was also in the nature of a "get-acquainted party" when they, with Mr. and Mrs. Sidney Banks, greeted more than 90 members and guests among the most recent arrivals.

Long tables, candle-lit and flower decorated, were set up on the south porch and during the party, a program of chamber music was presented by Frank Wendt, violinist and George Ryall, accompanist.

WHAT YOU FEED THE GARBAGE CAN

The garbage can is an expensive boarder in some homes.

The average American puts 225 pounds of food a year into garbage cans. For a family of five, that would add up to 3 1-3 pounds a day or 1,125 pounds a year.

At the low average of 25 cents a pound, it would mean a family of five pays $281 for food that the garbage can gets.

Babaans have become a pest in parts of Africa where large meat-eating animals which used to kill them off have been eliminated or reduced in numbers.

HOG SHELTERS . . . This type of farrowing house in the field saves labor. Sows usually farrow inside, but if pigs are in the open the house can be moved to the litter. Sharp angle of metal-covered roof forms a safe haven for pigs. By putting shelters together with bolts they can be easily flattened and stacked.

"Kilimanjuro" at Drive-In Sunday

"The Snows of Kilimanjaro", Twentieth Century-Fox's Technicolor production of Ernest Hemingway's classic story starring Gregory Peck, Susan Hayward, Ava Gardner and Hildegrade Neff, will play Sunday and Monday at the Virginia Beach Drive-In Theatre.

One of the major film achievements, "The Snows of Kilimanjaro" is the dramantic story of a famous writer and big game hunter who reviews his life, loves, adventures and frustrations while awaiting possible death beneath the shadow of Mt. Kilimanjaro in Africa. Via the use of the flash-back, the writer traces his career through Paris the French Riviera, Africa and the Spanish Civil War.

Zanuck Production

Darryl F. Zanuck, Twentieth Century-Fox production chief, who made "The Snows of Kilimanjaro" his only personal project for 1952, had wanted to film this Hemingway narrative ever since visiting its European and African locales a decade ago but postponed it until a script could be written which measured up to the author's brilliant stream-of-consciousness writing. After five years of conferences with various writers, Zanuck was finally satisfied by Casey Robinson's deft screenplay and the producer set the film into operation, assigning Henry King to direct and casting it with the biggest star names Hollywood has seen in recent years.

BUSINESS WOMEN MEET SATURDAY

Mrs. M. P. Strickler, president of the Business and Professional Women's Club of Princess Anne County, will entertain the Executive Board at a luncheon on Saturday, July 11, at her home in Oceana.

At this time plans will be formulated for the year's programs, under the direction of the Programs-Coordination Committee with Miss Irme Bell as chairman. The next regular meeting of the club will be held in September.

VIRGINIA BEACH SOFTBALL STANDINGS

	W	L
Fasron 121.	12	1
Moose	9	2
Ruritans	6	5
Fasron 5	5	5
Dam Neck	6	7
Boat Unit 2	4	8
VF 82	3	9
Legion	2	10

READ THE CLASSIFIED ADS

FUNERAL CONDUCTED FOR WILLIAM HENRY HENLEY

Funeral services for Mr. Henley were conducted at the London Bridge Baptist Church Tuesday at 3 p. m. by the Rev. G. E. Hughes, pastor, and the Rev. W. B. Bond, pastor of the Virginia Beach Baptist Church. Pallbearers were Jack F. Woodhouse, E. C. Barcroft, T. L. Etheridge, C. R. Forsman, L. C. Mallory and Dr. Robert W. Woodhouse. Burial was in the London Bridge Church cemetery.

ALPHIN MOTOR COMPANY
— Complete Service On All Makes Of Cars —
PICK-UP AND DELIVERY
Factory-Trained Mechanics
Princess Anne County's
ONLY AUTHORIZED MERCURY DEALER
914 Seventeenth Street Virginia Beach
Telephone 223

THE WEATHER'S FINE DOWN HERE AND FILLET MIGNON WAS NEVER BETTER !

Come on down and bring the family, make it a most enjoyable week-end. Shore Drive Inn steak dinners are the finest served south of New York . . . Service folks who have traveled the world over tell us our steaks have no equal. They are delicious . . . they are wonderful, and once you enjoy one of these dinners you will join our list of thousands of regular customers. And if you like sea food our shore dinners will be nothing short of thrilling. Plan now to enjoy a week-end at the Shore Drive Inn, Shore Drive and Chesapeake Beach Road.—Adv.

A&P

CUT FROM CHOICE QUALITY BEEF—All First and Center Cuts

CHUCK ROAST LB. 31c
Boneless Rolled Cross-Cut Beef Roast LB. 57c
GROUND BEEF FRESHLY GROUND LB. 33c
SLICED Veal Breast LB. 19c
PLATE — BONE-IN Stewing Beef LB. 15c
BONE-IN Lamb Breast LB. 19c
SMITHFIELD Luter's Hams LB. 87c
BONE-IN PORK LIVER LB. 33c
RIB END Pork Chops LB. 51c

SNOWDRIFT 3 LB. CAN 93c
WESSON OIL Pint Bottle 37c
PETER PAN PEANUT BUTTER 12 oz. Glass 35c
KARO SYRUP BLUE LABEL 1 1-2 lb. Bottle 21c
MAZOLA OIL Quart Can 65c
STALEY CUBE STARCH 7 oz. Package 7c
DIAL SOAP Bath Cakes 2 FOR 37c
DIAL SOAP Regular Cakes 2 FOR 27c
DUZ Large Package 28c
LUX SOAP Regular Cakes 3 FOR 22c
RINSO Large Package 28c
ARMOURS DRIED BEEF 2 1-2 oz. Glass 31c
ARMOURS TREET 12 oz. Can 47c
ARMOURS CHILI CON CARNE WITH BEANS 16 oz. Can 31c
CAT FOOD 3 LITTLE KITTENS 8 oz. Cans 3 FOR 23c

CANTALOUPES CALIF. PINK MEAT 2 FOR 35c
Large—26 to 30 lb. Avg. 1-2 MELON — 60c 1-4 MELON — 30c
WATERMELONS WHOLE MELON $1.19
CALIF. ORANGES 5 LB. BAG 53c
PEACHES RIPE SLICING 2 LBS. 23c
SQUASH, Wht. & Yel. 3 lbs. 13c
LIMES — Persian Doz. 35c
PLUMS — Santa Rosa 2 lbs. 39c
WHITE GRAPES lb. 29c
BING CHERRIES lb. 39c
CARROTS 2 1-lb. Bags 27c

PINEAPPLE SULTANA SLICED NO. 2 CAN 23c
SUCCOTASH SUPERFINE TRIPLE 2 16 OZ. CANS 35c
OLEO SOUTHERN GOLD—Colored 2 1LB. CTNS 45c
SAUSAGE ARMOUR'S VIENNA 2 4 OZ. CANS 35c
CHEDDAR CHEESE FRESH LB. 47c
CORNED BEEF HASH ARMOUR'S 16-OZ. CAN 29c
LIMAS O & C FORDHOOK 2 20 OZ. CANS 37c
WHOLE BEETS DEERFIELD 2 16-OZ. CANS 25c
RICE KRISPIES KELLOGG'S 5 1-2 OZ PKG 15c
CHUNK TUNA BREAST-O-CHICKEN 7 OZ. CAN 33c
PINEAPPLE JUICE DEL MONTE 46-OZ. CAN 30c
PLAIN FLOUR GOLD MEDAL 5-LB. BAG 51c

All Prices in This Ad Effective Through Saturday, July 11th

DO YOU NEED LAWN MAINTENANCE ?
CALL
Landscape Gardeners
FREE ESTIMATES
BEDDING — MOWING — TRIMMING
PHONE 1619-J or 2239

VIRGINIA BEACH GROCERY
GWALTNEY — Hock or Butt End
PAGAN HAMS 59c LB.
SOUTHERN BELLE — Grade A Large
EGGS 69c DOZ.
FOR YOUR SHOPPING CONVENIENCE
WE WILL REMAIN OPEN ON SUNDAYS
—:— OPEN SATURDAY 'TIL 9 P. M. —:—
OPEN OTHER EVENINGS 'TIL 8 P. M.
17TH & ATLANTIC AVE. VA. BEACH

FOR A beautiful summer step!

. . . select this breezes-inviting sandal with heel and toe open . . . a vamp that's grace itself in deftly twisted leather. Small wedge heel and platform sole insure soft-and-easy stepping. White. A mere

$4.99

Russell & Holmes
WHERE SHOPPING IS A PLEASURE
1908 ATLANTIC AVE. VIRGINIA BEACH, VA.
OPEN EVERY NIGHT UNTIL 9 P. M.

RIDE THE BUS
Economical—Convenient Transportation
NORFOLK SOUTHERN BUS CORPORATION

VIRGINIA BEACH SUN-NEWS

VOLUME XXVIII. NO. 28 — VIRGINIA BEACH, VIRGINIA, THURSDAY, JULY 9, 1953 — SECTION TWO

Mrs. Arthur S. Hill New Blood Program Chairman

Duties as Blood Program Chairman of Princess Anne County Chapter, American Red Cross, were assumed this week by Mrs. Arthur S. Hill in place of Mrs. Fred S. Perkins, whose recent resignation was accepted with regret. Mrs. Hill, 250 54th Street, Virginia Beach, has been serving as chairman of the Nurse's Aides and has been responsible for contacting volunteer workers for current blood drives in the county. As a navy wife she has served in many Red Cross capacities in various sections of the country, her duties having also included Gray Lady and staff assignments.

Mrs. Hill and her aides will Blood Donor Day slated for August 19.

The recent return of Mrs. Perkins to her former home in Roanoke was the reason for the former chairman's inability to complete her duties as blood chairman.

HUGE UNDERGROUND DEVELOPMENT

The underground development in the producing mines of International Nichel in the Sudbury District of Northern Ontario was advanced approximately 25 miles in 1952, making the total more than 325 miles or about equal in length to the Pennsylvania Turnpike.

Princess Anne Gray Ladies Headed by Mrs. Floyd J. Patrick

Mrs. Floyd J. Patrick of Bay Colony today accepted the chairmanship of Gray Ladies for Princess Anne County Chapter, American Red Cross. In announcing the acceptance, Harold S. Kellam, chapter chairman, pointed out that Mrs. Patrick plans to contact inactive Gray Ladies in an effort to provide the Chapter with a ready group to be called upon in time of emergency. Mrs. Patrick, has more than 500 volunteer working hours with the Red Cross in Williamsburg where she and Mr. Patrick lived before coming early this year to Virginia Beach. Her husband is manager of the Chesapeake and Potomac Telephone Company at the beach. The Patricks have a daughter, Karen, 10 years of age.

Mrs. Patrick is replacing Mrs. S. K. Solenberger, chapter publicity chairman, who served as temporary Gray Ladies chairman until the permanent appointment was made.

SMALLER NUMBER OF PLANTS MANUFACTURING DAIRY PRODUCTS

The number of plants manufacturing dairy products in the United States has declined steadily since 1939 — and is seems that trend will continue.

At the same time, points out Ben F. Morgan, Jr., dairy marketing specialist at VPI, the output has increased significantly. This trend, he believes, may be accelerated by improved techniques.

Notables Speak At Farm Safety Meeting on 18th

Vice-President Richard M. Nixon, J. Earl Coke, assistant secretary of agriculture, and Ned H. Dearborn, president of the National Safety Council, will be the principal speakers at a luncheon which will launch the 10th observance of National Farm Safety Week on July 18.

The luncheon will be held in the Chinese room of the Mayflower hotel in Washington, D. C. The program for the luncheon will be broadcast in "The American Farmer" program over the American Broadcasting Co. network from 12:30 to 1:00 p. m. EDT. More than 100 distinguished farm and safety leaders are expected to attend.

National Farm Safety Week has been proclaimed by the president of the United States each year since the first observance in 1944.

The accepted method of building an Eskimo Igloo is to finish the job from inside before the door is made, the workman having to chop his way out.

Cheapest television sets in Italy cost about $320.

"Common Glory" Said to be More Glorious Than Ever; Original Theme Still Retained

A Review by Bob Wilson

More glorious than ever—that's the quickest way to describe this year's production of "The Common Glory", now playing at Williamsburg in its seventh season. Every year the cynics predict the show will grow stale. And every year, especially this one, director Howard Scammon and his veteran staff prove them completely wrong.

This year's "The Common Glory" has all the freshness and vitality of that long ago opening night — and none of the clumsiness and uncertainty. It also retains the original theme — a restatement of the ideals of democracy by the men who created them, Thomas Jefferson and his compatriots of the Revolution War years 1774 to 1781. The audience lives again the blazing moments of young America's most stirring story of our nation's birth unfolds on the giant waterfront stage at Lake Matoaka Amphitheatre.

This year's cast is the finest in the history of the drama, and their combined efforts should also carry Virginia's own symphonic drama to new heights of popularity. Special credit also goes to the technical crews and the costume department for their behind-the-scenes contributions that add immeasurably to the fast-paced, smooth-running presentation.

It is the actors, however, who stand out in the over-all excellence of this season's production. Layton Zimmer's Thomas Jefferson is the most effective in the seven-year history of the "Glory," and his sparkling diction is worthy of the fine lines given him by the Pulitzer prizewinning playwright.

Equally important to the story line is the Warrator, played with rare competence this year as last by Richard Dix. Anne Helms, too, justly deserves her second season as the Widow Huzzitt, while newcomer David Collins keeps the audience chuckling with his portrayal of Cephus Sicklemore, the popular buffoon.

Best news for Virginia's veteran theretre-goers is the return this season of James Bray, one of the famed Bray twins still remembered from the earliest years of "The Common Glory." Bray turns in an outstanding performance as Robert Gordon, the fiery loyalist leader who opposes the Colonies' breach with the crown.

His wife, Virginia, makes a lovely, believable Patty Jefferson while Diane Eckel does the same for Eileen Gordon.

While it is imposible to single out every member of the cast worthy of mention, special laurels must go to David Friedman, a top-billed performer of the past two seasons who shines this summer even in a minor role.

Excellent though the cast may be, the soaring voices of Carl Fehr's fine choir add immeasurably to the dramatic impact of the story. Myra Kinch's choreography and her spirited dance company not only add verve and excitement but also carry a considerable amount of the story in several points, notably in the aboriginal Jamestown scene.

All in all, every minute of Virginia's great folk drama is top-notch entertainment. However, the true highpoint of this year's performance is the spectacular Battle of Yorktown, unmatched anywhere for splendor and excitement. Because Lake Matoaka itself is the backdrop of "The Common Glory" stage, a real ship is used in this scene, and a dramatic moment it is when the American frigate sails majestically by, firing at the shore in an almost-too-realistic naval battle.

This climactic moment alone would be well worth a trip to Williamsburg this summer. Combined with the pageantry, color and historical significance of the play as a whole, it makes "The Common Glory" a "must-see" for everyone interested in good entertainment and first-rate theatre.

The seventh season of "The Common Glory" will run through September 6 with performances nightly except Mondays at Lake Matoaka Amphitheatre in Williamsburg.

SCENE FROM "GLORY"

Benjamin Franklin (left) and Thomas Jefferson discuss the defense of Virginia on a set of "The Common Glory", the patriotic outdoor drama of the American Revolution presented each summer in Williamsburg. The seventh season runs from July 1 through September 6. The players are Morris Law of Rocky Mount as Franklin and Layton Zimmer of Newark, Delaware as Jefferson.

HIGH SPEED SAW BLADES

Band saws used by lumber mills are capable of speeds of nearly 125 miles per hour, or 11,000 feet per second. To provide strength, toughness and resiliency, which result in the cutting efficiency of the saw blade, nickel is used as the primary alloying material in preparing the saw steel.

COMPLIMENTS ON FOOD AND SERVICE RECEIVED DAILY BY COLONY

Hardly a day goes by without a letter being received by the Colony Restaurant on Atlantic Avenue complimenting them on their fine food, perfect service and hospitable atmosphere.

Robert Lee Howe, of 816 Manor Road, Independence, Mo., said in a recent letter: "Good service, and the best food we've had in the East."

"Food and service out of this world," is an excerpt from a note of praise from Bryant E. Smith, 110 Speed Building, Louisville, Ky. Adv.

BAYNE THEATRE
Atlantic Avenue near 17th St., Virginia Beach

FRIDAY & SATURDAY
Woman They Almost Lynched
JOHN LUND —o— AUDREY TOTTER

SUNDAY & MONDAY
SON OF BELLE STAR
KEITH LARSEN —o— PEGGIE CASTLE

TUES., WED. & THURS.
REMAINS TO BE SEEN
JUNE ALLYSON —o— VAN JOHNSON

LICENSED — BONDED
Night Watchman Service
Merkle Bureau of Investigation
CRIMINAL - CIVIL - DOMESTIC INVESTIGATIONS
SPECIAL POLICE - UNIFORMED GUARDS
NORFOLK 46864 — VIRGINIA BEACH

ONE-DAY DEVELOPING
ENLARGING -- COPYING -- PHOTOSTATS
CAMERA SALES & REPAIRS
FREE CAMERA INSPECTION
SIMMONS
CAMERA CENTER & PHOTO SERVICE
2301 ATLANTIC AVENUE
PORTRAIT and COMMERCIAL PHOTOGRAPHY
WEDDING CANDIDS A SPECIALTY
BABY PHOTOS IN HOME OR STUDIO
FAMILY GROUPS AND BANQUETS

Meet the Crowd at
GRUMPY'S
9TH AND ATLANTIC AVENUE
Enjoy Our Sandwiches and Cold Drinks
Michelob Beer On Draft
COLD DRINKS — BATHERS WELCOME

If some emergency has almost drained your ready cash, here's the soundest way to rebuild your reserve fund: start making deposits *every payday* in a savings account here. You'll soon be doing it automatically . . . almost effortlessly—and your balance will grow *steadily!* Begin next payday!

Bank of Virginia Beach
PRINCESS ANNE COUNTY'S HOME OWNED BANK
Member Federal Deposit Insurance Corporation
1½% interest paid on savings accounts.
MAIN OFFICE — ATLANTIC AVENUE at 18th STREET
BANK BY AUTO BRANCH — 31st and PACIFIC

TRADE TODAY!
TRADE-IN OFFERS FOR SMALL SCREEN TV's ARE HIGHEST IN TV HISTORY!
Super "K" ZENITH
U. H. F.

● K53 ZENITH ready equipped to receive new UHF channel 1, Hampton, Va. and channel 33, Newport News, Va., costs only $19.90 extra (Any model).
● We are also equipped to convert ANY make ANY age TV to receive UHF.

FOR FURTHER INFORMATION PHONE 2293
HESTERS TELEVISION

BEACH THEATRE
Atlantic Avenue at 25th Street, Virginia Beach

TODAY — FRIDAY — SATURDAY

SUNDAY — MONDAY — TUESDAY

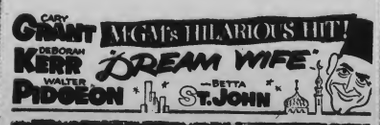

WEDNESDAY — THURSDAY
FRIDAY — SATURDAY

AD MAT NO. 209 — 2 COLS. x 2" (56 LINES)

THURSDAY & FRIDAY — JULY 9 & 10

FRIDAY NIGHT IS LUCKY CAR TAG NIGHT
Come Out — Win a Free Pass!

SATURDAY — JULY 11 — TWO BIG HITS
SEA-RAIDING, SKY-STREAKING THRILL EPIC!

M-G-M's FASTEST DRAMA ON TWO WHEELS!
CODE TWO
RALPH MEEKER · ELAINE STEWART · SALLY FORREST · KEENAN WYNN · ROBERT NORTON · JAMES CRAIG

SUNDAY & MONDAY — JULY 12 & 13
The greatest love story you have ever seen!
GREGORY PECK · SUSAN HAYWARD · AVA GARDNER

TUESDAY & WEDNESDAY — JULY 14 & 15

WHAT'S DOING IN VIRGINIA BEACH AND COUNTY SOCIETY LIFE

COCKTAIL PARTY MARKS TRANSITION TO CLUB

Harold R. Norman, manager of the Cavalier Club and Mrs Norman entertained last Thursday evening at a cocktail party at the club in celebration of the conversion of the Cavalier on July 1 into a private membership club. The occasion was also a get-acquainted party for members and guests among recent arrivals at the resort.

A program of Chamber music was presented by Frank Wendt, violinist and George Ryall accompanist.

Mr and Mrs Norman, with Mr. and Mrs. Sidney Banks, greeted more than 90 guests, many of whom were among the first to take out membership in the new club and among the first to arrive for summer vacation here.

Miss Patricia King has returned to her home on the Great Neck Road after spending three months traveling in Europe. While abroad they attended the coronation of Queen Elizabeth II.

• • •

Mrs. William S. Royster has left to spend some time at Roaring Gap, N. C.

• • •

Powell Watson is spending the summer months at the Le' Moine cottage.

DICKEY-FAULKNER VOWS SPOKEN IN RICHMOND

St. James Episcopal Church, of Richmond, was the setting Saturday afternoon, June 27 at 5 o'clock for the marriage of Miss Closey Virden Faulkner, daughter of Mrs. Donald MacKenzie Faulkner of Richmond and the late Dr. Faulkner to Stephen Whitney Dickey son of Mr. and Mrs. Chas. D. Dickey, of Chestnut Hill, Philadelphia. The Rev. Churchill J Gibson, D.D. officiated.

Given in marriage by her uncle, John Closey Virden of Cleveland, Ohio, the bride wore a wedding gown of white chantilly lace. Her veil of illusion was arranged from a cap of matching lace. She carried a bouquet of stephanotes.

Miss Terry Faulkner of Richmond, was maid of honor. The bridesmaids were Mrs Calvin Satterfield, III, Mrs. Wortham A. Spilman, Jr., and Miss Mary Pearson, all of Richmond, and Miss Catherine Dickey of Chestnut Hill, Philadelphia.

Charles D. Dickey, Jr., of Philadelphia, was best man for his brother. The groomsmen were George N. Lindsay, Jr., of Cold Spring Harbor, Long Island, N. Y.; Robert R. Macomber of Rochester, N. Y.; Frederick M. Thayer, Jr., and Rodman E. Thompson, Jr., both of Philadelphia, and Donald M. Faulkner, Jr., of Richmond.

Mr. and Mrs. Dickey will reside in New York City. A niece of the Rev. and Mrs. Thomas G. Faulkner of Norfolk, formerly of Blackstone and Fredericksburg. Mrs. Dickey has many friends at Virginia Beach, where she has been a frequent visitor.

Comdr. and Mrs. Ben W. Blee of Bay Colony have as their guests Comdr. Blee's sister, Mrs. Floyd Wilkins, Jr., and Mr. Wilkins of New York. Comdr. and Mrs. Blee had a few guests to meet them on Sunday afternoon from 5 to 7.

RECENTLY WED

Mr. and Mrs. Joseph Perez, above, who were recently married here. Mrs. Perez is the former Miss Vernon Brady. The couple will make their home in Virginia Beach.

Charles Syer, III, son of Mr. and Mrs. Charles Syer, Jr., of 52nd St., who graduated last month from Princeton University in Economics, has been commissioned a Second Lieutenant in the Army and will report at Fort Mead, Maryland in August. He graduated from Woodberry Forest, in 1949. He is a member of the Charter Club, Phi Beta Kappa and was on the staff of the student newspaper, "The Daily Princetonian.

• • •

Colonel and Mrs. A. D. Schutz, who have been living in Panama, have been spending several weeks at a cottage on 78th Street. Col. Schutz will report for duty at Fort Hood, Texas on July 15. Mrs. Schutz is the sister of Mrs. William Boykin of Bay Colony.

BRATLAND-PINCUS VOWS EXCHANGED

Miss Inger Fredrike Bratland, daughter of Mr. and Mrs. Bernt M. Brantland of Bergen, Norway, was married to Harry Pincus, Jr., son of Mr. and Mrs. Harry Pincus, Sr., of Norfolk, on Saturday evening, June 27 at 8 o'clock at the cottage of the bridegrooms parents at 84th St. and Ocean Front. The ceremony was performed by Rabbi Malcolm Stern, of Ohef Sholom Temple. Mrs. Lawrence Kauffman, Jr., of Charleston, W. Va., played the wedding music.

The bride was given in marriage by Anders Williams, Norwegian Consul in Norfolk. Mrs. Phillip Silverstein of Charleston, W. Va., was the bride's only attendant. A reception was held immediatly following the ceremony, after which Mr. and Mrs. Pincus left for a wedding trip.

LUNCHEON HONORS MISSES HITCH, MANGUM

Miss Mai Merriman Priddy entertained on Tuesday, June 30 at a luncheon at the Princess Anne County Club in honor of Miss Mary Merrimon Pender and Miss Patricia Anderews Beal, debutantes of this season. Those enrolled in addition to the guests of honor, numbered 25.

John Ballard Syer, Duckie Darden and Ben Turnbull have left to spend the summer, at Camp Morehead, Morehead, N. C. They were accompanied by Mrs. Syer and Mrs. Darden, who spent several days in Morehead.

ENGAGED

Miss Helen Ann Fanton, the daughter of Mr. and Mrs. William H. Fantone, whose engagement to Charles Sullivan Kiley, of Virginia Beach, was recently announced. The wedding will take place in the early Fall.

Mrs. Charles Edward Blair and daughters, Nancy Lee and Margaret Anderson, who have been

• • •

Mrs. George Bernard of 61st St. has as her guests Mrs. Hartwell Heath, Miss Ann Gilliam and Miss Mary Stuart Donan of Petersburg.

• • •

Mr. and Mrs. Byron B. Lineberry and children, Sandra and Robert of Fredericksburg spent the Fourth of July Holidays with Mrs. Lineberry's parents, Mr. and Mrs. Walton Holland on 22nd St.

• • •

Miss Ann Holland of Richmond is the guest of her Aunt, Miss Cornelia Holland at her home on Atlantic Ave., and 12th Street.

• • •

Mr. and Mrs. A Herman Hudgins sailed last Friday on the S. S. Coronia for a North Cape cruise.

• • •

Mrs. Griffin Deal an two children, Griffin, Jr., and Anne, have returned to their home in Birdneck Point, after spending a week with Mrs. Deal's parents, Mr. and Mrs. Fred McLean at their home at Elk Creek, near Wytheville.

• • •

Mr. and Mrs. Peter Otey Miller of Richmond were the recent guests of Mr. and Mrs. Alfred T. Smith at their home in Birdneck Point.

• • •

Miss Mary Dunn Vandeventer of New York, has returned home after visiting her mother, Mrs Braden Vandeventer at her home on Ave. A.

• • •

Mrs. Clarence Thompson had as her guest last week-end, Mrs Henry Bowden, of Norfolk.

SHELLY'S Says—

SLEEP RELAXED... AWAKE REFRESHED all summer long!

THE ALL-NEW G-E Room Air Conditioner $349.95

Feel like you sleep on a bed of coals in summer? Let the magic of a kitten-quiet G-E bring you cool comfort—three separate streams of filter-fresh air!

★ Easily Installed ★ Typical G-E Dependability ★ Handsome Appearance

Now on display at

SHELLY'S

25TH & PACIFIC AVE. PHONE 444

Authorized Dealer GENERAL ELECTRIC Room Air Conditioners

"Your Old Furniture Made to Look Like New"

THRIFT'S FURNITURE REPAIR

RE-COVERING - UPHOLSTERING

HIGH GRADE WORK

Reasonable

RESTYLING — REPAIRING — REFINISHING

LARGE SELECTION OF LATEST FABRICS

WORK GUARANTEED

For Free Estimate Phone Va. Beach 614 J 3

SHORE DRIVE AT 3rd ST. LONDON BRIDGE, VA.

FRAMES — FRAMING

OIL PAINTINGS RECONDITIONED

QUICK SERVICE

VIRGINIA BEACH DECORATING CO.

2204 Atlantic Ave. Phone 1111

Virginia Beach

Maternity Shoppe

"Comfort Plus Style"

Suits — Sportswear

Dresses — Lingerie

206 19th St. Tel. 2514

AIR CONDITIONED

Get ready now to enjoy living in a beautiful home this Spring and throughout the year. Your worn or sagging furniture can be made to look beautiful and new at

MOORE UPHOLSTERING CO.

Virginia Beach Boulevard at Military Highway

Dial Norfolk 48671

OLD HICKORY

STRAIGHT BOURBON WHISKY

Full 6 years old

$2.15 PINT

$3.40 4/5 QT.

86 Proof — Old Hickory Distilling Corp. — Philadelphia, Pa.

The First Sign To Look For...

FOR FAST SERVICE!

DE SOTO APPROVED SERVICE PLYMOUTH

● Stop in today and have our expert mechanics put your car in top driving condition . . .

● Specialized equipment and "know how" enables them to do the job faster and better. They use only factory-engineered and inspected parts. You'll appreciate the TIME you save, the MONEY you save — and our fair prices!

Summer Check-up

WE COVER ALL THESE IMPORTANT POINTS

Change lubrication to correct grade for the warmer weather driving . . . Check entire electrical system . . . Cross-switch tires for longer wear . . . Test brakes . . . Inspect fuel lines . . . Clean spark plugs . . . Clean and flush cooling system . . . Service battery . . . Check ignition . . . Inspect steering . . .

You'll find the men who know your car best at the sign of BETTER SERVICE

EVERETT-JORDAN Motor Co.

DE SOTO PLYMOUTH

510 17th St. Phone Virginia Beach 324

NEED AN EXTRA ROOM?

WE WILL BUILD AND ENCLOSE YOUR PORCH WITH OUR BEAUTIFUL GLASS JALOUSIES & SCREENS WITH NO DOWN PAYMENT

Why not Enjoy this Extra Room while you are paying for it?

THIS ROOM CAN BE ARRANGED TO BE THE MOST COMFORTABLE ROOM IN YOUR HOME MONEY IS WELL SPENT WHEN IT IS SPENT FOR COMFORT!

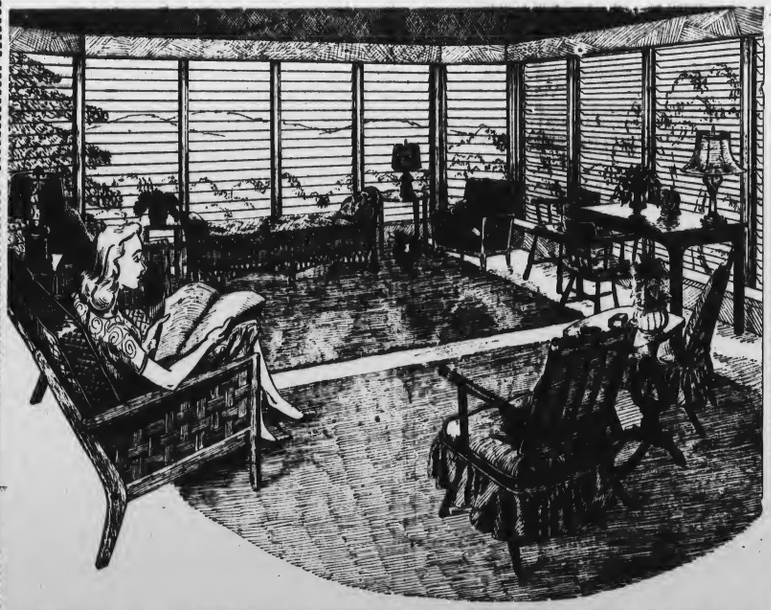

Enclose your porch or breezeway. Create an extra room for your family's pleasure! Your porch or breezeway with "Life Long," "No Up-keep," glass Jalousies will be wonderful for

(1) Recreation Room (2) Television Room (3) Dining Room (4) Lounging (5) Card Room (6) Sun Room

Or for just plain "relaxin' "—saves wear and tear on living room. Designed for spacious living even in a small house. The amazing new Jalousie Venetian Windows and Doors give you trouble-free service. Glass Jalousies add exceptional beauty and afford light and vision even when closed. The use of obscure or frosted glass gives privacy.

Tell me all about your new Jalousies for

( ) Porch - ( ) New Building - ( ) Breezeway

I am under no obligation.

Phone No. .....

Name .....

Jalousies (pronounced "Jal-o-see") have been used extensively and successfully in Florida and other Southern states for years. Constructed of trouble-free engineered hardware and beautifully polished plate glass, jalousies are individually designed for each specific installation.

36 Months — FHA Terms

VIRGINIA JALOUSIE COMPANY

LASKIN ROAD at GREAT NECK ROAD Phone 2262 TWO MILES FROM VIRGINIA BEACH

WITH THE CLUBS and OTHER LOCAL ITEMS OF FEMININE INTEREST

Temple Emanuel Birthday Dance At Cavalier Beach Club Sunday

The Cavalier Beach Club will be the site of the Second Annual Temple Birthday Dance on Sunday evening, July 12th.

Continuous music of two orchestras will start at 9:30 P. M. On hand to play for the gala affair will be the Saks-Floyd Orchestra and the rumba band of Vincent Pafumi. Both of these musical aggregations are well-known to Tidewater residents, with the Saks-Floyd group playing in this area since 1945 and the Vincent Pafumi Rumba Band having achieved great following through its seven weekly television shows. Lou Saks, aside from having played leading broadway shows and being WTAR staff muscian from 1937 to 1945, toured with the great Clyde McCoy Band.

A. I. Axelrod, Chairman of the Dance Committee, invites all to attend and assures everyone that this year's affair will even surpass the great success that was had last year. Tickets for the dance may be purchased in Norfolk at Schlain's Delicatessen, Wards Corner, and at Virginia Beach at Harry's Delicatessen. or at the dance.

Mr. and Mrs. Thomas Baker of Oakland, Calif. are spending some time with Mrs. B. T. Lindeman at her home on Holly Road.

• • •

Miss Anne James, of New York City, is visiting her mother, Mrs. Stuart James on 58th street.

LADIES' TAILORING and ALTERATIONS
QUICK SERVICE
WORK GUARANTEED
Telephone 2865
NEEDLECRAFT SHOP
206 22nd St. Virginia Beach

SON IS BORN

Mr. and Mrs. Irvin F. Whitehurst, Jr., announce the birth of their second child, a son, Colin Lyle Whitehurst, on Wednesday, June 24 at the DePaul Hospital. Mrs Whitehurst is the former Miss Delores Lupton, daughter of Mr. and Mrs. Walter W. Lupton of Princess Anne County.

BRIDE-ELECT HONORED AT LUNCHEON

Mrs. C. Woodson Pollard and her daughter, Mrs. Robert H. Kline entertained last Saturday at 1 o'clock at a luncheon at the Sea Horse in honor of Miss Anne Talmage Mapp, whose marriage to Samuel Edgar Ketner will take place Saturday at Galilee Episcopal church.

The guests, in addition to the guest of honor, numbered 15.

Miss Sylvia Carpenter has returned by plane to her home in New York, after spending the Fourth of July Holidays with her parents, Mr. and Mrs. Clinton Carpenter at their home in Bay Colony.

• • • •

residing in the Mayflower apartments, sailed on June 17 from Brooklyn, N. Y. for Yokohoma, Japan, to join Captain Blair, U. S. A. F. and reside at Itazuki Air Base. Mrs. Blair is the daughter of Mr. and Mrs Anthony Joseph Croonenberghs, of Lynnhaven.

• • • •

Mrs. William E. Bobbitt and two children, of Alexandria, are spending some time with Mrs. Bobbitt's parents, Mr. anu Mrs. James W. Derrickson in Cavalier Shores.

• • • •

Mrs. Harrison Oliver Brown, left Tuesday, accompanied by her sisters, the Misses Mary and Etta Bunting of Norfolk to spend 3 weeks at "The Mimsley" at Luray, Va., en route, they will visit Mrs. Brown's son and daughter-in-law, Mr. and Mrs. H. Oliver Brown, Jr. in Charlottsville.

Additional Society

DEBUTANTES HONORED AT CLUB LUNCHEON

Mrs. George G. Phillips entertained on Wednesday, July1, at a luncheon at 1 o'clock at the Princess Anne County Club in honor of Miss Margaret Page Hitch and Miss Elizabeth Wall Mangum, debutants of the season. Mrs. Phillips guests numbered 22.

Mrs. Eugene B. Clark, Jr., spent several days last week in New York and Stamford, Conn; with Mrs. E. B. Clark, Sr.

• • • •

Mr. and Mrs. Walter Maher and Mr and Mrs. F. S. Royster, were recent guests at the Sea Ranch, Kitty Hawk, N. C.

• • •

D. Conrad Little and his son, Peter Little spent the Fourth of July week-end with Mr. Little's brother and sister-in-law, Mr. and Mrs. Henry Chapman Little, of Darien, Conn. at their fishing camp on Balsam Lake in the Catskill Mountains, N. Y.

• • • •

Mrs. Patrick Hill of Woodville, Conn., is visiting her sister, Mrs. George G. Lee in the Mayflower Apts.

• • • •

Mrs. James Elliott Heath is visiting her son-in-law and daughter, Mr. and Mrs. John Beattie in Urbanna.

• • • •

Mrs. Douglas Monroe of Pelham Manor, N. Y. is spending ten days as the guest of Mr. and Mrs. Henry Lewis at their home on 61st Street.

Mr. and Mrs. William W. Moss of Sherman Conn. are the guests of Mrs. Moss' sister, Mrs. Frank George, Jr., and Mr. George.

• • • •

Mrs. Alex Hamilton and her son, Bernard Hamilton of Petersburg, are spending some time on 61st Street.

• • • •

Mr. and Mrs. Spottswood Hall, Jr. and their daughter, Miss Jane Hall of Richmond spend the Fourth of July Holidays with Mr. Hall's parents, Mr. and Mrs. Spottswood Hall. Miss Jane Hall remained with her grandparents for a longer visit.

• • •

Mr. and Mrs. Harry Woody of Petersburg left yesterday after being the guests of Mr. and Mrs. John Franklin Jolly on 54th St. Mr. and Mrs. Jolly now have as their guests Mrs. John Van Landinham and Mrs. John F. Jolly of Petersburg. Mr. Van Landinham will join Mrs. Van Landinham for the week-end.

• • • •

Mr. and Mrs. McKay Smith and two daughters of Washington, D. C. are spending the month of July at the Hershey cottage on 54th St. Mr. and Mrs. Smith formerly lived in Norfolk.

• • •

Mrs. D. Frank Gill of 71st St. had as her guest last week-end, Mr. and Mrs. Julien R. Hume and Mr. and Mrs. Franklyn Forrest of Norfolk.

• • • •

Mrs. Mildred Dwyer and her granddaughter, Marsha Sweat of Portsmouth and Miss Vivien Carroll Waters of Charlottsville spent last week-end with Mr. and Mrs. E. A. Darden on 54th Street.

HIGH SCHOOL NEWS

THE MAJORITTE CORP TO BE FORMED AT VIRGINIA BEACH

Mr. James A. Johnson, Jr., principal of Virginia Beach High School announced to-day that all students of Virginia Beach City Schools from the age of nine years and up yho are interested in joining the Virginia Beach Majorjitte corp should register at the High School office in person or by Telephone as soon as possible.

Lessons are being given by private tutors and members of the Class will be admitted to the Corp as soon as they have mastered the fundamentals of baton twirling and marching.

The Majoritte Corp will march with the High School Band in parades and at Football games.

Five of the best members of the corp will be selected to lead the band, these students must be in the 8th grade or above, their costumes will be furnished by the school. Each student must furnish their own batons and if they are admitted to the Majoritte Corp, each mus have her own costume made. Students will receive two lessons each week on Tuesday and Thursday mornings from 10 to 1 noon.

Private tutors must be paid so each student will pay $1.00 per month for instructions. Miss Ratcliffe, the high school clerk will register the pupils and accept tutition.

Mr. J. A. Brenneman, band director of Virginia Beach High School announced to-day that he will hold full band practice each day Monday through Friday from 10 to 11 a. m., begining Monday, July 13th. Practice will be in the high school band room. Mr. Brenneman will hold practice for the beginners from 9 to 10 a. m. as usual.

DUAL TRANSLATION

The Indian name for Tucson, Ariz., was Stjukshon, which has been translated to mean both "dark spring" and "at the foot of a black hill."

"dark springN

PLUMBING & HEATING
SOLD & INSTALLED
NO DOWN PAYMENT
Bathtub, Basin & Toilet
COMPLETE
$150
ESTIMATES FREE
McKOWN
PLUMBING & HEATING
DIAL NORFOLK 53960
Or Write P. O. Box 10104

Gifts & Greetings for You — through
WELCOME WAGON
from Your Friendly Business Neighbors and Civic and Social Welfare Leaders
On the occasion of:
The Birth of a Baby
Sixteenth Birthdays
Engagement Announcements
Change of residence
Arrivals of Newcomers to City
Phone: Virginia Beach 2598 or 1865-M
(No cost or obligation)

NO WORRIES . . .
WHEN YOU USE

Meredith's Suntan Oil
Prevents Blisters
Gives You A Smooth Even Tan
Satisfaction guaranteed or your money back
Meredith Drug Company
17TH & PACIFIC AVE. 22ND & ATLANTIC AVE.

Southern Trailer Sales No. 2

"A MOBILE HOME FOR EVERY PREFERENCE"
Visit and talk with the friendly Bowens. Take advantage of the low overhead, and no salesman commission.
FEATURING THE A.B.C. COACH AND MOBILE CRUISER
Compare Our Prices - See The Difference
NEW Easy Terms USED
LICENSE NO. 1703
OCEANA, VA. PHONE 2797

at HOBECK'S
BIG 3-IN-1 SALE!
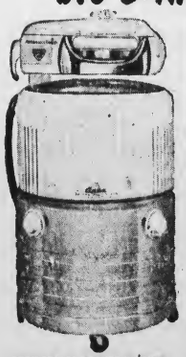
APEX SPIRAL DASHER WASHER
The finest washer you can own. Huge extra capacity makes short work of washday. Full 10-lb. capacity. Apex Safety Wringer. Exclusive Apex Spiral Dasher gets clothes cleaner with less fabric wear.
WITH THE PURCHASE OF THIS Famous
APEX
Spiral Dasher
WASHER
YOUR CHILD CAN HAVE
FREE
OF EXTRA COST THIS BRAND NEW
TRACTOR

TOP QUALITY TRACTOR
Every child wants one. Sturdily constructed. Finished in gleaming red. Size: 38½" long, 20½" wide, 27½" high. Semi-pneumatic rubber tires.
AND YOU GET THIS FULL YEAR'S SUPPLY OF
Rinso
Washer Cost ... $129.95
Tractor Cost ... $27.95
1-yr. supply Rinso $4.00
Total Value $155.90
YOU PAY ONLY $129.95
Only $1.66 A WEEK
$14.95 DOWN DELIVERS!
ACT FAST...THIS OFFER IS LIMITED!
C. E. HOBECK
APPLIANCES
31st STREET near PACIFIC PHONE 2570 VIRGINIA BEACH

NEED VENETIAN BLINDS?
CALL
SHELLY'S
FURNITURE STORE
3110 PACIFIC AVENUE
Call Virginia Beach 3159 for FREE Estimates
OPEN MONDAY & FRIDAY 'TIL 7:00 P. M.

In Ancient Days Quality Alone
Was The Essence Of All Things
Today - Our Machine Age -
Quality Plus Quantity Is The
General Demand
"We Practice What We Preach"
So Says Teddy
At The New
ROYAL RESTAURANT
2112 ATLANTIC AVE. BETWEEN 21ST 22ND STS.

Who Won?
Wins in Economy
Sweeps the field!
Tops in Economy
Best Economy in its class!
Economy

FORD beat all other cars regardless of size or weight in the 1953 Mobilgas Economy Run!
Other cars may claim economy but there was only one sweepstakes winner in the recent Mobilgas Economy Run. And Ford made history winning it. Ford's Mileage Maker Six, with Overdrive, not only won over cars in its own price class but is the first low-priced car in history to beat all other cars, regardless of size or weight. And Ford's Strato-Star V-8 was right up there in economy, too!
See . . . Value Check . . .
Test Drive the WINNER
at your Ford Dealer's!

"WHAT'S COOKING" --- FASHIONS IN MILADY'S FOOD and FINERY

The MIXING BOWL

IT'S FUN TO COOK

By LUCILE CLARK
Food Editor

See "LET'S COOK" with Lucile Clark
Monday through Friday — 11:45 A. M.
WTAR-TV

Or is it - these hot summer days? Well - I can truthfully say, I do think it's fun and believe me there are many things you can prepare during the hot summertime that will give your family delicious and nourishing meals, and still not be too much trouble to prepare. You see, I'm hoping I can help those of you who dread for meal time to roll 'round. There are main dish salads that really satisfy. In 1699 it was written "Salads are particularly wholesome and healthful and by making them attractive and tasty, they contribute both to the better nourishment of the body and the pleasure of the table." This is just as true today and no doubt has been one of the underlying reasons for the growing popularity of salads over the years.

A main salad served to replace the hot main dish of a meal is just the answer for a hot summer dinner. It must be a good nourishing dish usually includes: meat, fish, poultry or cheese with greens.

For Buffet Salad Bowl you'll need:

2-3 cup minute rice.
1 cup water - 1-4 teaspoon salt
1-2 teaspoon dry mustard
1-2 teaspoon salt
Dash pepper
1 1-2 teaspoons grated onion
1 tablespoon vinegar
2 tablespoons salad oil
3-4 cup mayonnaise
1 package cooked mixed vegetables (drained)
2 cups cooked diced ham
3-4 cup diced celery

Combine rice, water, salt as directed on package — cool throughly. Combine other ingredients, toss lightly and lastly when cold add rice, chill and serve on head of crisp lettuce or greens of your choice.

Garnish with slices of red ripe tomatoes and hard cooked eggs. With slices of rye, whole wheat or french bread — this buffet salad is bound to make a hit with all of your family.

A pie with a delicate air, high and fluffy — thats a chiffon pie and perfect for a summer dessert — It not only meets with everyone's approval because its so cool and delicious — but for the cook a chiffon pie has an especially appealing feature — no baking. Its easy to make because you can use a choice of pie shells without making pastry or heating the oven up to high degrees. Here's the way to make an easy crust with only 8 minutes of baking time and only at 375 degrees: Crumb crust - Vanilla wafers, graham crackers - chocolate wafers can be used for one pie shell — roll cookies into fine crumbs to make 1 1-2 cups mix with 1-3 cup softened butter or margarine — press into pie pan — Bake 8 minutes at 375 degrees — cool throughly before filling.

Chiffon Pies should be kept cold at all times.

Lets make a Lime chiffon pie the easy way:

1 envelope plain gelatin
1-4 cup cold water
1-2 cup lime juice

Soften gelatin in water and juice in top of double boiler. Add
1-8 teaspoon salt
1 tablespoon grated lime rind
1-3 cup sugar

Place over boiling water and stir until throughly dissolved.

Beat 4 egg yolks (save whites) slightly and stir slowly into hot mixture — cook until slightly thickened — remove from heat and cool until just warm — Now beat egg whites until stiff — then slowly beat in 1-3 cup sugar — Beat gelatine mixture until frothy, fold in egg whites. Pour into pie shell and chill until firm. If you aren't counting calories how about a thin topping of whipped cream and sprinkled over with some FRESH FROZEN cocoanut — if you have some in the freezer — You'll lose it. Don't work too hard — these days are surely the ones to do everything you can to save yourself — take the short-cuts if you can — Bye now.

People Places, Stuff . . . and Things

From Paris, France, Captain Molyneux, famous designer who has now turned to art again, has an extraordinary private collection which has delighted connoisseurs of the continents and in June he opened, for the first time, his own paintings at a large exhibition at Galerie Andre Weil. Molyneux' fine taste and elegance is apparent in the post-impressionist style. He paints in the delicate hues which a less discriminating artist might have overlooked and his exhibition numbered 60 canvasses. Fashionable Paris visited Captain Molyneux' exhibit and it was one of the rare treats your Alisbee's Parsi visit.

A visit to Henri Rousseau's studio, in Paris, France, was a thrilling experience. To step into a house built in 1780 and from it such great works of art have sent, brought back the days when such great artists as Corot, J. F. Millet, Charles Jacques Diaz, Rosa Bonheur and others of the old school. In Rousseau's studio today is a tremendous canvas done by Charles Jacques in 1880 for the Louvre. It shows a chubby shepherd chap on a high hill tending his flock during the twilight hour and with the horizon in the distance in unusual colors of grey tones. It will always be a curious thought because your Alisbee was in such a rush to get back to the touring bus she forgot to ask the girl tending the studio just why this canvas was not hanging in the Louvre now! When the city of Paris took over Rousseau's studios, they made his barn into a charming wee chapel so that the villagers of Barbizon wouldn't have to trudge so far to another little church. Robert Louis Stevenson's studio, in which he summered, was just around the corner, too.

Nouvelle Eve, 25 Rue Fountaine, is the best and most exciting floor show in Paris. It's expensive but what a show! A cast of over forty people and over five hundred costumes — some mighty scant for coming under that category — and a wonderful big orchestra. Three parts make up the show which begin with the loviest of presentations of Cinderella, then a Swiss episode with exquisitely designed costumes and finally an Aztec Indian episode that couldn't have been lovlier. Of course, there is always a parade number with the tall show girls and as Art Buchwald, the Paris Herald-Tribune Columnist writes in his excellent book, "Paris After Dark", "the only difference between a floor show in New York and one in Paris is that the girls in Paris wear nothing above the waist."

The Moulin Rouge had such wonderful Continental acts and each one better than the one before that the whole show was excellent. A magician who worked with the speed of lightening with rabbits, a white cat, doves, a guinnea hen, a rooster, a duck and white mice was unbelievable in his dexterity, and even though he had a table of eight typical "show me" traveling salesmen almost at his elbow, he fooled every one of them!

Maxim's is the most expensive dinner-dancing spot in Paris. It's "the" Maxims of "The Merry Widow Waltz" fame, too. Fantastic prices, fine food and excellent music with the most beau-

(Continued on Page Five)

STRAIGHT From the SHOULDER . . . . . Fashion, That Is!

By ALICE BREWER WHITE
Fashion-Woman's Editor

(Follow Alisbee's travel's and fashion notes from France, Switzerland and Italy every morning at 9 a. m. over the "Women's World" program, WTAR.)

From Paris, France — NEW HAIR TRENDS — Just about now hair-stylists of note begin to create new fashions for now and the fall season. After such famous hair-stylists as Antoine, Fernand Aubry, Guillaume, Elizabeth Arden, Marcel Maggy and the internationally-known Michel of Helena Rubinstein's have brought out their own individual ideas, then from these different trends evolves the new hair-style story. Then the girls and the women throughout the world set about copying these fashions and there you have it!

Antoine, who went to the Bahamas with the Duchess of Windsor years ago as her official hair-stylist, is still cutting hair short. He likes to style his hair-dos according to the individual, as always. He likes the stepped Coronella, which is very popular here in Paris, and for the young girls, the horsetail. For merry matrons with round faces, he recommends a very short cut "degage" at the nape of the neck. He presented in his own home, the week of June 22, 45 dolls and mannequins in Antoine's own hair-do show entitled, "Styles of Yesterday and Tomorrow". He showed us Cretan styles from 4,000 B. C. and right on through history. His Botticelli's "Venus" and "Girl With Jug" by Greuze were fanciful hair-dos indeed.

ARDEN'S ROYAL SPRING — Elizabeth Arden has certainly made visiting Americans very conscious of her Royal Spring hair-do. It has been very popular and is streamlined and youthful. Arden is great for letting her expert coiffeurs in her shops in France and America hair-dress each lovely lady individually. Those of us visiting New York next week for the semi-annual Fashion Press Week coverage will see Arden's newest hair-styles at the champagne-buffet and fashion show we all look forward to going to right through Arden's famous little red with Christian Dior, holds forth lacquered front door on Fifth avenue.

Guillaume, who also works in the elaborate salon of the ultra George V hotel — all very elegant, in decor and on the purse strings — and he favors longer hair. He shows this by brushing longer hair behind the ears and he also parts the hair behind the ears, which is a varation of that awful unkept Savage hair-do which so many French women have copied after Guillaume's whimsy of the past season! He likes bangs, but shorter ones. He went all out for the sloppy Toulouse-Lautrec hair "uncombings", with the advent of Jose Ferrer's "Moulin Rouge" picture, and certainly had a great effect on the thousands of bare feminine heads you see on the streets of Paris this summer. (I had begun to wonder if they sold brushes in France!)

Possibly the women who have

(Continued on Page Five)

ROBERTSON'S
BAMS
For Athlete's Foot—Ring Worm Results Absolutely Guaranteed or Money Refunded
For treatment of skin lesions classed as fungus infections, such as athlete's foot, ring worm, jock itch and dobie itch.
PRICE $1.00
Sold at Harrell's Pharmacy and all leading Drug Stores
E. Guy Robertson
24th & Atlantic - 17th & Atlantic

COME IN AND SEE THE
8th WONDER OF THE WORLD
WHILE IN THE STORE ASK FOR YOUR FREE GIFT
C. E. HOBECK
APPLIANCES
304 31st STREET PHONE 2570 VIRGINIA BEACH

VISIT
McMILLANS
2102 Atlantic Avenue Telephone 1359
You'll find Exciting and Lovely Gifts for Every Occasion
SILVER — CRYSTAL — CHINA
CAMERAS and ACCESSORIES

VISIT
VIRGINIA BEACH HARDWARE
312 17th STREET TELEPHONE 1583
FOR YOUR
VACATION NEEDS PICNIC SUPPLIES
FISHING TACKLE ELECTRIC FANS

BEACH GAS
CORPORATION
"Metered Bottled Gas Service Beyond the Mains"
206 23rd Street Telephone 2679

KELLAM-EATON
INSURANCE COMPANY
Real Estate, Rentals and Insurance
Virginia Beach, Va. — Phone 156

YOU'LL FIND
HOSPITALITY and GOOD FOOD
at the
Normandie Restaurant
2112 ATLANTIC AVENUE
AIR - CONDITIONED
BREAKFAST -- LUNCH -- DINNER

Lucile Clark Suggests
Sealtest
ICE CREAM
See "LET'S COOK" with Lucile Clark
Monday through Friday — 11:45
See Sealtest BIG TOP every Saturday at 11

Call
LINDSLEY OIL CO
Va. Beach 205
Day & Night Service
Esso Kerosene - - Esso Fuel Oil

SUMMER VISITORS ARE CORDIALLY INVITED to
MARTY'S LOBSTER HOUSE
33rd Street and Atlantic Avenue
SEA FOOD — STEAKS — MAINE LOBSTERS — CHICKEN
The succulent lobsters are always the best at Marty's! The service is rapid and the atmosphere is full of good cheer. Marty's welcomes family vacation parties.
MARTY'S — THE HOME OF THE EPICURE FOR YEARS

We're Offering DRASTIC Reductions
All Spring Suits 1/2 Price and Below
Reductions on Expensive Linens, Shantungs and Taffetas
Reductions on All Spring and Summer Hats
Florence Wilson's
300 West Freemason Street
NORFOLK, VIRGINIA

MARY TOBIN invites you to visit
Tobin's
Summer Cottons for You—For the Little Folks—and Teenagers too!
PLAY CLOTHES — SWIM SUITS — ACCESSORIES
2106 ATLANTIC AVENUE TELEPHONE 180

YOUR FINE SUMMER FRAGILES QUALITY CLEANED
By
COMPECO DRY CLEANERS
1608 Atlantic Avenue, near 17th Street
Virginia's Largest Quality Cleaners
Lovely summer frocks and blouses, men's jackets and slacks and lounge fashions cleaned quickly and expertly. All work insured against fire and theft while in our care.
Call Virginia Beach 6 for Pick-up Service

Dowdy's Original "Jiffy Cut"
Now Featured at
DOWDY'S House of Beauty
Mayflower Building, 34th Street and Atlantic Avenue
The "Jiffy Cut," created by Mr. Dowdy, is the most easy-to-care-for summer coiffure. Just "pat" it in place! Wave cutting and permanent waving is specialized. The finest of beauty care for the Discriminating Woman.
Call Virginia Beach 2995 for Appointment

Have you visited the gourmet's favorite spot?
DON'T MISS THE
B & M DELICATESSEN and FANCY FOOD SHOP
Corner Atlantic Avenue and 25th Street. Hours 9 a. m. 'til 10 p. m.
Genuine Smithfield Hams . . . Goose liver with truffles from France . . . Scotch grouse . . . Poppadums from India . . . Red wine vinegar olives and gerkins from Italy . . . Smoked eel from Canada . . . Fried worms from Mexico . . . Buffalo steaks in Burgundy from U. S. . . . Rose petal preserves from Java.
Early Breakfasts with Irish Bacon and Dairy-Fresh Eggs!
W. S. Holloman and Michael Henegan your hospitable hosts
Phone 2576

...for only 300 a week!

Free Home Demonstration . . .
The same cool comfort you travel to the mountains for—now brought right to your own home!
Come in, see how Remington's exclusive CLIMATE COMPENSATOR feature permits you to choose the weather you want—select exactly the right balance between cooling and dehumidifying—even in muggy summer heat!
Look at the difference a Remington Room Air Conditioner will make in your home or office:
1. You work, shop and relax refreshed because Remington cools to just the temperature you want.
2. You breathe fresh air because Remington ventilates—banishes odors, cooking and tobacco smoke.
3. You will be healthier because Remington filters the air—purifies it by removing harmful dirt and pollens. Hay fever and asthma sufferers feel relieved. And house cleaning is easier.
4. You need not worry about drafts because air is perfectly circulated.
5. You feel more comfortable because Remington dehumidifies—removing excess moisture from the air.

Only Remington AIR CONDITIONING gives you
★ CLIMATE COMPENSATOR for controlling humidity
★ VARIABLE VELOCITY OUTLETS for complete air circulation control
★ Automatic Thermostats for holding temperature automatically
★ Simple Controls for easy dialing of the inside weather
★ Quiet Operation for undisturbed rest and comfort

Come in or Phone for a Free Demonstration
See how easily Remington window and console models . . . the industry's most complete line . . . can be installed in your home or office. Come in or phone for a free demonstration.

REMINGTON ROOM AIR CONDITIONER
PRINCESS ANNE PLUMBING
and ELECTRICAL SUPPLIERS
INCORPORATED
PRINCESS ANNE, VA. TELEPHONE 250

—And I'm paying for it now. The headaches, expenses and disappointments could have been avoided—simply by using properly seasoned lumber.

When building or remodeling a home, insist on
(a) Dry, well-manufactured lumber.
(b) Proper construction.
These two precautions are your greatest assurance of permanence, comfort and economy in your home.

PRINCESS ANNE LUMBER CO.
PLANING MILL ✦✦ DRY KILN
VIRGINIA BEACH, VIRGINIA PHONE 1333

Straight From

(Continued from Page Four)

become tired of the poodle hair cut may go for the new Corolla cut introduced by Marcel Maury. He leaves the hair four or five inches long on top, while the back is cut to less than an inch. It's dressed in short curls, simulating hyacinth petals, after which he has named this hair-do.

HELENA RUBINSTEIN'S MICHEL ARRIVES IN PARIS — One hair stylist who is definitely getting away from standard styles, and is really a finished artist at it, is Michel, who arrived in Paris in June to open his salon which is much like the gray and rose salons of Madam Rubinstein in New York. Michel likes a hair-do for each and every lady. Camelia, petals, is his newest expression for simplicity and youth and you'll be asking for it and will like it, it's that refreshing a style.

NEW YORK DRESS INSTITUTE'S SEMI-ANNUAL FASHION PRESS WEEK NOTES — Next week's column will carry the overall round-up of the Fall and Winter fashions for 1953-1954 as your Allsee sees them from viewing the many fashion showings and exhibits which will be presented to the fashion press, and a few from the radio world, at the Waldorf-Astoria and in the various showrooms of the designers. After viewing French fashions, it will be good to be back in America looking at the Creations of the pace-setters of our American couture. Having missed the January showings because I was on the Cruise to South America, it will be good to be back, renewing friendships among such American designers as Cell Chapman, Jane Derby, Carolyn Schnurer, Hannah Troy, Sally Victor, Mr. John, Lad die Northridge, Molly Parnis, Henry Delman, Peg Fischer, Fred Frederics, Lilly Dache (although Lilly is French, we all like to include her with our Americans), Esther Dorothy, Herbert Sondheim, Maurice Rentner, Monte-Sano and Pruzann, Anne Fogarty and dozens of others. So, be sure you're following the Sun-News' "Straight from The Shoulder, Fashion That Is! column next week! Till then, bon jour!

OUR OWN DOWDY — In seeing these French hair stylists' work, I can't help but think how Norfolk's and Virginia Beach's own Mister Dowdy goes to work for that individual look for his lady clients. He has a clever pair of scissors and I feel quite sure that anything the French stylist can do, Dowdy can copy and surely his own original Jiffy Cut is proof enough of his creativeness and originality!

AT BEACH THEATRE

Esther Williams, Fernando Lamas and Jack Carsom, above are co-starred in the comedy, "Dangerous When Wet", which opens Esther Williams, Fernando Lamas and Jack Carson, above are

People, Places

(Continued from Page Four)

tiful ambiance in Paris. A sight to see is the fine feathering of the most beautiful and smartly dressed women in the world who vie with each other on Friday nights in desperate competition. Fridays are dress nights for all who enter. This Rue Royal spot is very plain-looking outside with its sombre brown front but inside, well, hold on to your breath till you get your bill! After you see it, you won't care whether you're breathing or not!

STAFF CHANGE LISTED AT VPI

Dr. Warren G. Hoag, who received his D. V. M. from Cornell University in 1944, and who for the past several years has been assistant chief of the department of veterinary bacteriology for the U. S. Army Veterinary Corps in Washington, has been named professor of animal pathology at VPI Agricultural Experiment Station.

His experience also includes several years as field veterinarian and laboratory director at Cornell.

When the royal regalia, crown and jewels of the British sovereigns were recreated after the restoration, they cost about $150,000.

LICENSED BONDED

All Types of Investigation — Strictly Confidential

RAINEY

DETECTIVE AND PROTECTIVE AGENCY

Special Police Service — 12 Years' Experience

Virginia Beach, Princess Anne County and State of Virginia Member Associated American Detective Agencies, Master Detective International Service, Professional Detective Association of Virginia, Virginia Beach Chamber of Commerce —Notary Public

JOHN A. RAINEY, Owner Phone: Va. Beach 1264

Cofer's, Inc. Of Va. Beach

3426 ATLANTIC AVE.

MAYFLOWER SHOPPING CENTER TELEPHONE 2992

Reductions on all Summer Furniture

RUSH OVAL RUGS

27" x 45" — $3.50 3' x 5' — $5.50

9' x 12' —$36.50 4' x 6' — $8.95

ALSO HEMP SQUARES — 45c per SQUARE

SHELLY'S Furniture Store

OPEN MONDAY & FRIDAY 'TIL 7:00 P. M.

3110 PACIFIC AVE. PHONE 3159

10 RACES.. RAIN OR CLEAR

Grandstand 25c Club House $1.

NO MINORS.. Servicemen in Uniform Admitted FREE

Daily Double 1st and 2nd Races

Quinelas 2nd to 10th Races

ACRES OF FREE PARKING

Cavalier Kennel Club

ON ROUTE 170 AT VA.-N. C. LINE

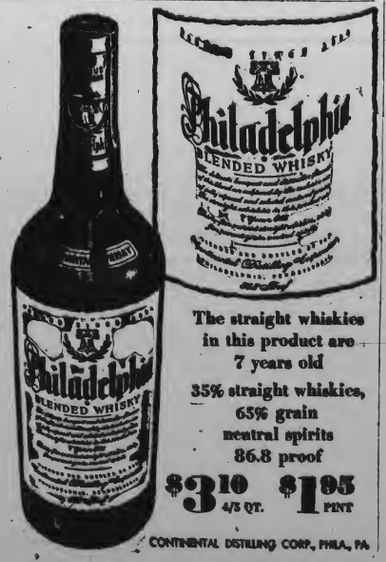

The straight whiskies in this product are 7 years old

35% straight whiskies, 65% grain neutral spirits 86.8 proof

$3.10 4/5 QT. $1.95 PINT

CONTINENTAL DISTILLING CORP., PHILA., PA.

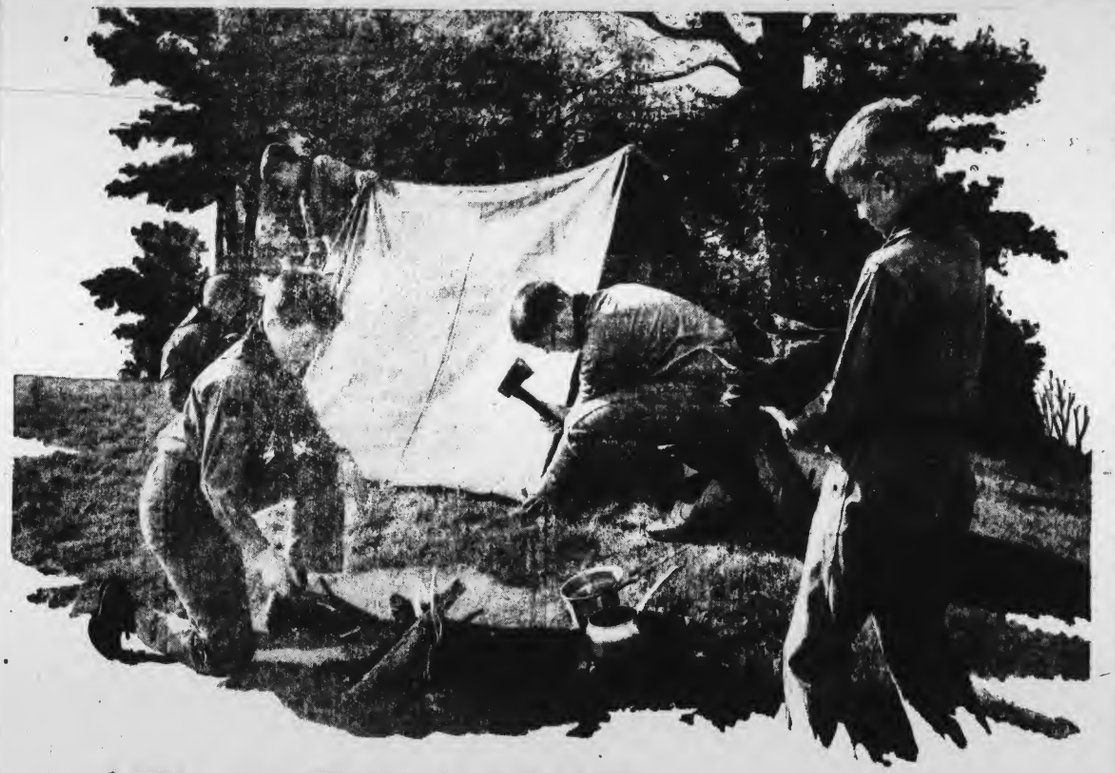

MEN IN THE MAKING...

On July 17, fifty thousand Boy Scouts and their leaders from every section of this nation, and Scouts from other lands, will "make camp" near Santa Ana, California for the week-long Third National Jamboree of the Boy Scouts of America.

It will be an impressive sight . . . a great event.

The Jamboree Camp will cover 3,000 acres, across which 25,000 pup tents will rise. Each section of this huge tent city will have its own health lodge, post office, and headquarters. Robust young appetites will consume 100 tons of meat, 175,000 loaves of bread, mountains of pancakes and other large quantities of food, cooked over thousands of camp fires which will use 40 freight carloads of charcoal.

But there is more to this heart-warming sight than meets the eye. Here, physical, moral and spiritual character is being built. Here are boys from all walks of life, races, creeds and religious faiths, united under the common pledge, "*On my honor, I will do my best to do my duty to God and my country*" . . . learning how to contribute to society by being self-sufficient . . . learning how to work with others . . . learning how to take the lead . . . learning how to be good citizens. Here are *Men In The Making*—Men, who tomorrow will guide and lead this nation . . . in the American Way of Life.

Eighty-four trains from every section of the land will carry the great majority of the Scouts to the West coast and back home. The Norfolk and Western will run two Jamboree Specials. This railroad gets a deep satisfaction from serving the Scouts who live along its line, and wishes for these *Men In The Making* the best Jamboree ever.

Norfolk and Western Railway

KEMPSVILLE NEWS

By DONNA LEIGH DOREN

Mr. and Mrs. J. W. Thompson, Jr., are spending the week in Hamlet, North Carolina. Accompanying them are their four daughters.

• • •

Lucian Gunter, airman second class, son of Mrs. Beulah M. Gunter of Kempsville, left on Monday for San Antonio, Texas where he will enter officer's training school.

Mr. Donald L. Davis, son of Mr. and Mrs. David Davis, of Kempsville, has recently been called into active duty.

• • •

Attending 4-H Camp Farrar for the last week have been Doris Humphries, Marjean Wright, Carrolyn Charles, Richard Basnight, and Jimmy Basnight.

• • •

Mr. Donald Traylor, a ministerial student, is acting as assistant pastor of the Community in the Kempsville High School for the summer.

Gadgets Assure Proper Seasoning Of Lumber

There's no guesswork about whether or not lumber is properly seasoned, according to W. K. Macdonald of Princess Anne Lumber Company of Virginia Beach.

Mr. Macdonald tells about an electrical moisture meter that shows immediately how much water a piece of lumber contains. Most lumber inspectors who check the grading of lumber at southern mills are equipped with this scientific instrument.

"When the meter shows that the lumber has a moisture content of 20% or more, there is an indication that it is not suitable for us in a home," he said. "Lumber is considered dry when the amount of moisture is 19 percent or lower."

Trees need plenty of water during growth, Mr. Macdonald pointed out. But when they are cut into lumber, the moisture has served its purpose. Excess water is removed at the mill by kilns or air drying.

"This seasoning does to lumber just what sanforizing does to shirts," he explained. "It takes away the dangers that come from shrinkage. However, the moisture must be removed during the manufacture of the lumber. Otherwise the lumber will not be uniform in size and will shrink in the home. This can cause all sorts of worry to the home owner, as well as high repair bills. Damages from shrinkage are avoided if the lumber has a moisture of 19 percent or less."

More than any other part of the house, the structural framework can give the greatest value to a home in terms of permanence, minimum up keep costs and safety.

These and other facts of homebuilding were outlined today by W. K. Macdonald of Princess Anne Lumber Company of Virginia Beach.

" understanding of proper structural planning may be gained by comparing the framework of a house with the framework of the human body," he indicated. "The 'skeleton' of a house has its essential functions of holding the house together through all kinds of weather and of providing strength and durability."

"It's not too technical an undertaking for the average home owner to see that the fundamental requirements for good construction are provided for in planning a home," he continued.

Mr. Macdonald pointed out that responsible architects, dealers, and contractors have an interest with the homebuilder in seeing that these fundamentals are provided.

"The homebuyer can help these men protect his interests and will be in a better position to evaluate bids if he knows something about lumber and the principles of construction," he said.

Asked what the chief requirements were for good farming lumber, Mr. Macdonald replied that proper seasoning, careful manufacturing of uniform size, and accurate grading are essential if the homebuilder expects his house to last beyond his payments. Unless the house has these elements, the home owner can be nickled to death with repair bills."

FOR ATLETE'S FOOT USE A KERATOLYTIC BECAUSE—

It SLOUGHS OFF the tainted outer skin to expose buried fungi and kills it on contact. Get this STRONG, keratolytic fungicide, T-4-L, at any drug store. If not pleased in ONE HOUR, your 40c back. Now at Webb's and Harrell's Pharmacies.

COMING TO DRIVE-IN

The hilarious story of Never-Been-Kissed sisters and Never-Say-Die Marines playing the Va. Beach Drive In Theatre Thurs. & Friday, July 9-10.

EAST OCEAN VIEW

By MARY L. JOHNSON

FELLOWSHIP CLASS SPONSORS SOCIAL

The Youth Fellowship of the East Ocean View Presbyterian Church will sponsor an Ice Cream Social Saturday, July 11 from 7 p. m. until the ice cream runs out. There will also be a White Elephant Sale, all for the benefit of the Building Fund of the church. Everyone invited.

The Geneva Fellowship Young Adult Class of the Church will hold a wienie Roast Friday evening on the beach at 13th Street. All young adults are invited.

The committee reports that the work is progressing on the new manse located at Ninth Street and Pretty Lake Avenue. The erection of the new manse is a step on the Building Program of the East Ocean View Presbyterian Church.

Mr. and Mrs. James Fernandes and Mr. and Mrs. E. F. Chapman have recently returned from a two weeks vacation trip through Pennsylvania and New York state, including Niagara Falls and Toronto, Canada and the surrounding area.

• • •

Mrs. Nellie Fernandes, with Mr. and Mrs. E. F. Chapman have been spending some time in Newport News, with Mr. and Mrs. W. E. Wielding, formerly of East Ocean View.

• • •

Mr. and Mrs. Paul Hoffler and daughter who are spending the summer in East Ocean View returned to their home in Gatesville, North Carolina for the past week-end.

• • •

Mrs. William Otto entertained a few friends at her home on 6th Street last Wednesday afternoon. Mrs. Richard Hinton gave an interesting demonstration of gift items in copper and brass, and the guests participating were: Mrs. Robert Kincade, Mrs. Larry Wilfong, Mrs. William Young, Mrs. Jean Wilhelm, Mrs. J. E. Jonnson, Mrs. Sherwood Johnson and Mrs. Annie Howard. The door prize, a copper candy dish, was won by Mrs. Robert Kincaid.

• • •

Mrs. Cecil Self of Norfolk, with Miss Carolyn Self, Miss Parry Self and Howard Self were guests of her sister, Mrs. Sherwood Johnson on Pretty Lake Avenue last Wednesday.

• • •

Mr. and Mrs. Sherwood Johnson and family with Mrs. Annie Howard spent the Fourth of July week-end at Nag's Head, N. C.

Read the Classified Ads!

Ropers Cabinet Shop
GENERAL CONTRACTOR
CABINETS MADE TO ORDER
FORMICA SINK TOPS, ETC.
PLASTIC TILE
RFD 2, Box 205, London Bridge
Phone: Va. Beach 261

NEED PLASTIC TILE?
For Free Estimate Phone 3159
AVERAGE BATHROOM $110.00
SHELLY'S FURNITURE STORE
3110 PACIFIC AVENUE VIRGINIA BEACH, VA
OPEN MONDAY & FRIDAY 'TIL 7:00 P. M.

A
HAL FREEMAN
Proudly Announces the Opening of
THE AUGUSTA SHOP, INC
2109 ATLANTIC AVE. VIRGINIA BEACH, VA.
Presenting Distinctively Different Feminine Fashions . . . Sportswear . . . Accessories . . . Dedicated to You . . . Your Convenience . . . and Comfort.
We Cordially Invite Your Visit and Patronage

TELEVISION & RADIO REPAIRS
ON ALL MAKES
Prompt, Expert Service
UNDER THE SUPERVISION OF
Theodore 'Ted' Davis
Fedders Air Conditioners
- See Us Before You Buy -
VIRGINIA BEACH MOTORS
INCORPORATED
RADIO SHOP
406 17th STREET TELEPHONE 64

this is the 20th Century...
-LIVE in it!

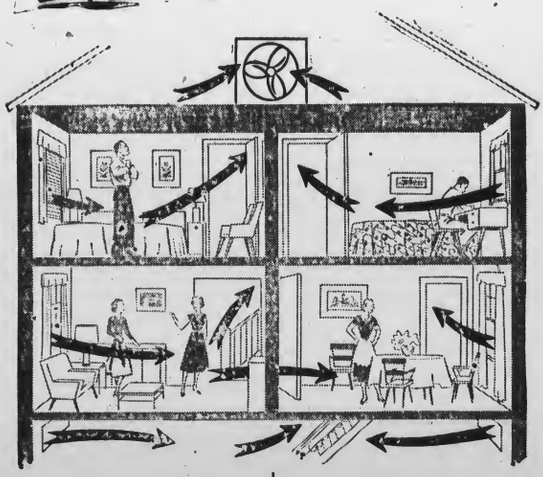

invite a cooling breeze -Electrically!

ARE YOU living in a home that's modern in every respect—except summertime comfort? Do you know how easy it is to use the cool of the evening to keep your house comfortable day and night? An ELECTRIC ATTIC FAN, easy to install and inexpensive to operate, draws cool, fresh night air into the house . . . forces out the hot, stuffy air or the daytime. It's the simplest 20th century way to take the simmer out of summer!

VIRGINIA ELECTRIC AND POWER COMPANY

What do you know about the Lumber that will go into Your New Home?

It will pay you many times over in future satisfaction and comfortable living if you build with properly seasoned, quality SOUTHERN PINE.

To be sure of officially graded, DRY Southern Pine CONSULT US. You can depend on us for helpful, valuable service . . . without obligation.

You are invited to see our files of literature on all phases of home-building

Good Lumber
Reasonable Prices
Sudden Service

JOHN E. WOOL LUMBER CO.
BIRDNECK RD. PHONE 1809-J
VIRGINIA BEACH, VIRGINIA

Down the Line with Johnny Bell

They wouldn't treat a dog like that!

A family owned a dog who learned to bark when the telephone rang for that household. If the family was in the yard, the dog would run to the porch and bark. Then the ring was changed. A few days later, the owner of the dog reported that his dog was developing a case of nerves over the fact that the family had another ring. It wasn't an easy problem to solve, but the telephone people did it. They found a way to restore three rings to that number and now the dog's as happy as, well, a dog!

"Certainly makes things easier!"

That's what one customer says about courtesy on the party line. She's perfectly right, of course. People respond to courtesy and consideration. And on the party line, you know what that means. Better service for everyone. So remember to space out your calls so that others may use the line in the intervals . . . keep them reasonably brief . . . surrender the line to others in case of emergency . . . and hang up properly when you're finished calling. Before long everybody on the line gets the idea—and returns courtesy for courtesy.

July is a good month to—

Plan for insulation and weatherstripping to save fuel. . . . Treat grain storage space with insecticide. . . . Put strong handrails along stairways. . . . Mow the pastures to kill weeds. . . . Paint wooden porch floors. . . . Take the family on an outing. . . . Have soil tested for fall seedings of pasture and alfalfa. . . . Select and mark trees to be cut next winter. . . . Renovate the iris bed. . . . Drink lots of fruit juices. . . . Cull the beef herd. . . . Keep milk and eggs cool. . . . Get a purebred sire. . . . Treat sheep with phenothiazine. . . . Eat lots of peaches—freeze or can some.

(Information supplied by V. P. I. Agricultural Extension Service)

The Chesapeake & Potomac Telephone Company of Virginia

NORFOLK PUBLIC LIBRARY
NORFOLK, VA.

THE ONLY NEWSPAPER PRINTED IN PRINCESS ANNE COUNTY

VIRGINIA BEACH SUN-NEWS

DEVOTED TO THE INTERESTS OF VIRGINIA BEACH AND PRINCESS ANNE COUNTY

"SERVING VIRGINIA'S FASTEST GROWING COUNTY"

VOLUME XXVIII. NO. 29. | TELEPHONE 1877 | VIRGINIA BEACH, VIRGINIA, THURSDAY, JULY 16, 1953 | BUY—SELL CLASSIFIED | SINGLE COPY — 5 CENTS

STANLEY SWEEPS STATE WITH 2-1 VICTORY

Keep Special Tax Records Ever Ready for Inspection

CITY WARNS OF STERNER POLICING OF BOOKS

Collectors of Virginia Beach's special taxes on food, cigarettes, amusement and hotel rooms were reminded this week by City Hall to maintain accurate records of these collections.

The warning came so that when the city's representative makes his inspections the records will be in proper form. It was pointed out that a more rigid enforcement of the law will be applied this year.

The special taxes are designed to meet the enormous cost of combatting beach erosion, special garbage collections through the summer months, and general advertising of the resort.

The taxes have aided greatly in the work of maintaining Virginia Beach's place in the resort field and it is felt by officials that a more rigid system of collection will mean an increase in the revenue from this source.

MORAL: TALK IS CASH -- SOMEONE'S ELSE!

Virginia Beach's Mayor P. F. Murray is learning to reduce the length of his speeches these days. His latest speech cost him one dollar.

Last Thursday, the Mayor put in a busy day. He started by giving a sendoff to a group of boy scouts at Virginia Beach. He then proceeded to the Norfolk Municipal Airport to wish Miss Virginia good luck in the Miss Universe contest.

From the airport he went to the meeting of the Cosmopolitan Club in Norfolk to speak to the club on beach erosion. The Mayor ran overtime and he received a parking ticket on his automobile.

Mayor Murray forwarded one dollar to Mayor Fred Duckworth, of Norfolk, yesterday in payment of the violation.

VPI Agronomists Report Soil Tests On Increase

A record number of Virginia farmers took advantage of soil testing facilities at VPI agronomic laboratories in the year July 1952 to July 1953.

Agronomists at VPI say 26,862 soil samples have been tested during the last year, as compared to 25,534 in the corresponding period the year before.

Ten high counties were: Augusta, 1,144; Rockbridge, 984; Pittsylvania, 870; Washington, 786; Nansemond, 726; Southampton, 626; Prince William, 562; Montgomery and Patrick, 512 ea.; Pulaski and Bedford, 467 ea.; and Wythe, 457.

Peak month was Feb., with 4,632 samples. Half of the samples are tested during the period Jan. to May.

There is still time to send in samples from fields where fall seedings of pasture and alfalfa are to be made. Quicker service can be made now, the agronomists say, because the peak load in the laboratory has been dis-

(Continued on page 5)

Officials to Take Up Study of Local Government

A State-wide conference will be held in Richmond this month to discuss the problems of State and local governments taking over some of the functions previously exercised by the Federal government, the Virginia State Chamber of Commerce announced today.

The meeting, to be held at the Hotel John Marshall July 23, will bring together representatives from throughout Virginia. Some 200 persons are expected to attend the conference, open to the public and sponsored by the Virginia Chamber's committee on national affairs.

Governor John S. Battle has accepted an invitation to attend the conference.

The conference will consider specifically the reversion of many governmental functions to State and local control and related problems as they affect Virginia.

(Continued on page 5)

Landslide Davis Vote Buries Opponent Deep

ROUTS LIPPINCOTT

HARRY B. DAVIS

Princess Anne County Delegate Harry B. Davis won a convincing victory over Dr. John E. Lippincott in his bid for reelection to the House of Delegates in last Tuesday's Democratic primary. The vote total gave Davis a more than two to one majority, 3,043 to 1,426.

Thus, Davis was nominated for the House seat for the tenth consecutive time. Davis had the backing of the Democratic organization in the county while Lippincott was backed by anti-organization forces.

The victor carried every one of the county's 15 precincts and in each instance by wide margins. The incumbent delegate captured every vote in the Wash Woods precinct and also won in his opponent's home ballwick.

There were a total of 4,516 votes cast in the county with 20 ballots classed as void by the judges.

The City of Virginia Beach gave Davis a wide margin in the voting with the veteran legislator receiving 818 votes to his opponent's 384. The Kempsville precinct also showed Davis the favorite, 897 votes to 424. London Bridge registered 446 votes for Davis and 245 for his youthful opponent.

Davis, a native of Princess Anne County and a farmer and small business man, was first elected to the House of Delegates in 1933. He is chairman of the General Assembly's Education Committee and he endorsed a four-year college for this area. Davis also expressed interest in the establishment of a tuberculosis sanitorium in Tidewater.

Along with Davis the county gave an equally heavy vote to Thomas B. Stanley over Charles R. Fenwick in the Virginia governor's race. The county overwhelming voted for A. E. S. Stephens for lieutenant-governor and J. Lindsey Almond for attorney general.

Davis' nomination is considered tantamount to election while the other state nominees are expected to face opposition from Republican opponents in the November general election.

Davis Expresses Thanks to Friends

The following is the statement of the Honorable Harry B. Davis, who was re-elected to the House of Delegates for his tenth consecutive term by voters of Princess Anne County and Virginia Beach in Tuesday's Democratic primary. The statement is as follows:

"I wish to take this opportunity to thank my friends for their generous support in my campaign for re-election to the House of Delegates. I am especially indebted to the campaign workers who took upon themselves the task of presenting my candidacy, to the voters of Princess Anne County and Virginia Beach. I earnestly solicit the advice and help of our citizens in all matters that come before the General Assembly of Virginia."

EXTENSION BULLETIN WINS NATIONAL PRIZE

A VPI Agricultural Extension Service bulletin has won first place in a national contest sponsored by the American Society of Agricultural Engineers.

HEADS LIONS

S. A. Dodge, Detroit, Michigan, the new president of The International Association of Lions Clubs, (Lions International). He was elected by unanimous vote at the 36th annual convention of the Association which closed at the Chicago Stadium last Saturday. Dodge succeeds Edgar M. Elbert, Maywood, Illinois.

DR. HUSS HERE NEXT SUNDAY

Dr. John E. Huss, pastor of the Southside Baptist Church, Spartanburg, S. C., will preach at all three services Sunday, July 18th, at the First Baptist Church, at Virginia Beach. Dr. W. G. Bond, the pastor, has gone with a group of the young people to Ridgecrest, N. C., summer assembly grounds of the Southern Baptist Convention.

Dr. Huss, a young man, has enjoyed unusual success in his ministry. Under his unique leadership in the life of Southern Baptists.

POLLS AMAZING TRIUMPH

THOMAS B. STANLEY

Princess Anne County

Precinct	Governor: Stanley	Governor: Fenwick	Lt. Gov.: Stephens	Lt. Gov.: Levine	A. G.: Almond	Delegates: Davis	Delegates: Lippincott	Total Ballots Cast
Virginia Beach No. 1	643	257	540	173	760	615	278	900
Virginia Beach No. 2	207	100	216	68	213	203	186	308
London Bridge	507	181	518	112	585	446	245	694
Cape Henry	142	73	159	38	188	121	85	217
Total Lynnhaven District	**1499**	**611**	**1433**	**391**	**1744**	**1385**	**714**	**2119**
Capps Shop	100	52	90	26	95	96	58	158
Creeds	186	27	183	21	189	190	25	219
Wash Woods	8	0	8	0	8	8	0	8
Total Pungo District	**294**	**79**	**281**	**47**	**292**	**294**	**83**	**385**	
Sigma	59	35	56	25	69	56	37	94
Court House	198	105	202	80	240	187	115	307
Brock's Bridge	136	30	129	25	136	134	32	167
Total Seaboard District	**393**	**170**	**387**	**130**	**445**	**377**	**184**	**568**
Blackwater	77	25	72	17	87	80	21	103
Glen Rock	88	40	87	28	113	97	32	129
Kempsville	312	145	328	66	362	300	158	462
East Ocean View	234	80	233	59	276	244	68	318
Bayside	292	132	305	76	359	256	166	432
Total Kempsville District	**926**	**397**	**953**	**229**	**1110**	**897**	**424**	**1341**
Grand Total	3189	1282	3126	814	3678	3043	1426	4516

Fenwick's Own 10th District Only Exception to Walk-over Nomination

Voters of Princess Anne County and Virginia Beach, as well as voters throughout the State of Virginia, gave former Congressman Thomas B. Stanley an overwhelming victory over Charles R. Fenwick in the Democratic primary held Tuesday.

The only area in the entire state that gave Fenwick a heavy vote was his home district, the tenth. Otherwise the furniture manufacturer from Henry County, backed by the Democratic State organization, literally ran away with the nomination.

The victor received prompt congratulations from Senator Harry F. Byrd and an indication that the organization was ready and able to meet the Republican's threat in the fall.

Total voting throughout the State was comparatively light, but it was practically all Stanley with the exception of Fenwick's home district. The tenth district comprises Arlington and Fairfax Counties.

Congratulations poured into the Democratic nominee and his Republican opponent, Ted Dalton, in next November's general election sent a telegram of congratulations. Dalton's wire read: "Congratulations. I hope to be receiving the same message from you about midnight on November 3."

Fenwick also congratulated his winning opponent and pledged all-out support of the Democratic ticket in the November general election.

Returns from 1,615 of the State's 1,618 precincts gave Stanley 132,077 votes to Fenwick's 69,538.

Senator Byrd's message to Stanley was the first public word the Democratic leader has uttered about the governorship since both Stanley and Fenwick were members of the dominant conservative wing. But after the issue of who won had been resolved, the Senator wired:

"I extend to you my warmest congratulations on your nomination, as I do also to Lieutenant Governor Stephens and Attorney General Almond. The Stanley-Stephens-Almond ticket is a strong

(Continued on page 5)

WASH WOODS GOES ALL THE WAY

There was no doubt as to how the voters felt in at least one precinct in Princess Anne County in last Tuesday's Democratic primary voting.

That precinct was Wash Woods with a total of eight registered voters. Returns from the precinct were reported early since counting votes there was a rather simple matter.

The Wash Woods vote showed eight for Stanley, none for Fenwick, and the same totals prevailed for Davis over Lippincott in the House of Delegates race.

Civil Service Exams Are Open

A Civil Service Examination for Fire Control Instrument Repairer, WD-20, is now open, it was stated today by Mr. Merrill C. White, Recorder of the Board of U. S. Civil Service Examiners at the U. S. Naval Amphibious Base, Little Creek, Norfolk Virginia.

This examination is announced to establish registers to fill future vacancies by definite appointment at Fort Story, Virginia. The entrance salary for this position is $3.24 per hour. No written test is required for this examination, competition being based solely upon experience.

Applications will be accepted until further notice by the Recorder, Board of Examiners. Complete information and necessary application forms may be obtained by contacting the Board, which is located in Building 3007, at the Naval Amphibious Base. Forms may also be had at any first or second-class post office.

C of C to Meet Monday Night

The semi-annual membership meeting of the Virginia Beach Chamber of Commerce will be held next Monday night at the new Surf Beach Club, it was announced Wednesday by Chamber officials.

Thomas A. Hanes, managing editor of the Norfolk Leger-Dispatch, has accepted an invitation to speak to the group. Hanes is a well known after dinner speaker.

The dinner-meeting is open to the general membership of the organization, but it was pointed out for a spokesman of the group that it would be necessary to make reservations in order that plans can be made.

The meeting is scheduled for 7 p.m. and at the conclusion of the meeting the Virginia Beach movie, "Playtown, U. S. A." will

(Continued on page 5)

Mrs. Saunders Wins Trophy

Mrs. Walton Saunders of Virginia Beach has been notified by Mrs. W. T. Wood, Chairman of the American Camillia Society arrangement contest, that her exhibit, "A Composition of Camellias in the Elegant Manner", has won the 1953 silver trophy.

Mrs. Saunders won a gold-ribbon for this arrangement at the Camillia Show in Suffolk in Mar., sponsored by the Nansemond River Garden Club, in cooperation with the American Camillia Society. Mrs. Saunders is President of the Cavalier Garden Club of Virginia Beach.

Mrs. Wood is Marie Stevens Wood, of Macon, Ga., author of a recent outstanding book "Flower Arrangements Judge and Point Scored.

The judges, all of whom are National Accredited Judges, were Mrs. Guy Yaste, Pensacola, Fla., National Council Chairman of Judges Councils; Mrs. George Goldson, Woodmere, L. I., N. Y., winner of many trophies in the International Show, N. Y.; and Mrs. J. S. Birrel, Portland, Oregon, one of the founders of the Oregon Camellia Society.

4-H Club Baby Beef Project in Virginia Nets Neat Profit For All Participants

A total of 488 head of baby beeves consigned by Virginia 4-H club members at 15 shows and sales this spring brought $125,020, an average of $256.19 per head, or $30.16 per cwt.

Hugh E. Henderson, 4-H livestock specialist at VPI, said this compared favorably to the average Chicago price during the same period of $22.50 per cwt. In fact, this is the greatest spread in the last 10 years (the only period that could be checked) between the average market price and what was received in Virginia at the 4-H events.

Henderson said the relatively high prices at the 4-H events were the result of widespread support by buyers, who "knew the club members were in for a tremendous licking after the bottom of the cattle market fell out."

Twenty-four percent of the beeves were bought by business concerns; 21 percent by individuals; 20 percent by food chain stores; 18 percent by independent groceries; 14 per cent by meat packers and 3 percent by hotels and restaurants.

Quality played an important part. Twenty-four percent graded prime; 57 percent choice; 16 percent graded good; and only 3 percent, commercial.

The highest selling steers in all events were consigned by Stanley Long of Montgomery at the Roanoke sale, and Beryl Jean Robertson, Chesterfield, at the Petersburg sale, both bringing 60c a pound.

Two of the members of the state livestock judging team, which will represent Virginia at the International Livestock Exposition in Chicago in Nov., showed grand champion steers at the spring series. They are William Riddle of Halifax and Billy Hincr of Augusta.

The average price of all grand champions was $48.68 per cwt. The top average sale price of $39.-69 was at Smithfield, a new sale. Twenty-one steers were consigned. Second high price — $35.62 — was at Charlottesville on 23 head.

Last year, 452 head were consigned, and sold for $157,941, an average of $40.33. The Chicago price last year was $34.60.

There were three new sales this year — Winchester Smithfield, and Courtland. Club members from 43 counties took part.

Plans for next year are to continue each of the 154 sales and indications now are that the number of cattle consigned will be up.

Henderson gives much of the credit to the chambers of commerce, which in all but three cities sponsor the sales. The chambers of commerce are responsible for obtaining the prize money, making arrangements for the events, contacting buyers, and offering encouragement to club members in the form of personal visits, banquets, and so forth. In Smithfield, two local packing companies sponsor the show and sale. The livestock auction markets are sponsors at Fredericksburg and Front Royal.

Life-Saving Badges Awarded by Red Cross to 17 Men, Women

After two weeks of intensive swimming and life saving training 17 young men and women of Virginia Beach have been awarded junior and senior Red Cross Life Saving Badges. The recipients, under the supervision of Chief George Jones, U.S.N., have been working in the Surf Club Pool as part of the swimming program currently being sponsored by Princess Anne Chapter, American Red Cross.

Not only were the badges given for endurance, proficiency and skill in the water but they also were awarded as a result of an hour long written examination. High point man in the written test was Philip Gillette with 100 percent who received his senior

(Continued on page 5)

WEEKLY TIDE SCHEDULE

Day and Month	High Water A.M.	High Water P.M.	Low Water A.M.	Low Water P.M.	S.R.	S.S.
Thursday, July 16	11:30	11:32	5:16	5:43	4:56	7:23
Friday, July 17	....	12:11	5:54	6:39	4:57	7:23
Saturday, July 18	12:13	12:56	6:33	7:21	4:58	7:22
Sunday, July 19	12:59	1:47	7:17	8:18	4:59	7:21
Monday, July 20	1:53	2:41	8:08	9:20	4:59	7:21
Tuesday, July 21	2:54	3:39	9:05	10:22	5:00	7:20
Wednesday, July 22	3:57	4:37	10:05	11:18	5:01	7:20
Thursday, July 23	4:58	5:32	11:04	....	5:02	7:19

To Obtain Times of Hight or Low Water From Above Times:

Lynnhaven ..... add 20 minutes
Ocean View ..... add 45 monutes
Old Point ..... add 45 minutes
Oregon Inlet ..... subtract 45 minutes

Christianity Major Bulwark Against Communism
Byrd Asserts in Answer to Charges by Matthews

The chief bulwark in the world —today against communism is the Christian faith as represented by our spiritual leaders. To undermine the confidence and faith of our people in these spiritual leaders will impair our most virile, and effective force for preservation of Christianity and combating communism and all the evils this ideology stands for.

When the final showdown comes between communism and democracy, the unity and the strength of the Christian leaders may well be the determining factor. For this reason, the blanket charge made by J. B. Matthews, the former staff director of a Senate subcommittee against the Protestant clergymen, whom he charged were "the largest single group supporting the Communist apparatus" and the further statement that "some 7,000 Protestant clergymen have been drawn during the past 17 years into the network of the Kremlin's conspiracy" are of importance, considering the position Mr. Matthews occupied until his resignation recently.

Thus, Mr. Matthews not only charges that large numbers of Protestant clergymen are communists but also that at least 7,000 of them are traitors to America, in that they are in the network of the Kremlin conspiracy.

Nothing that could happen would please the Kremlin more than to destroy the faith of America in its religious leaders. Such a mass indictment tends to destroy that faith.

Mr. Matthews should give names and facts to sustain his charge or stand convicted as a cheap demagogue, willing to blacken the character of his fellow Americans for his own notoriety and personal gain. If he cannot name all the 7,000 he claims are guilty and give proof thereof then let him name those he can.

No man in public life should more firmly than I do believe in the right to oppose communism and to work all out from governmental activities. I regard such irresponsible tactics on religious leaders as going very far afield. It endangers the unity we must have to meet our problems in the dark days that may be ahead.

THROUGH THE EYE OF THE CAMERA

WHEAT FOR PAKISTAN . . . First emergency wheat shipment to Pakistan, 9,780 tons, leaves Baltimore aboard Anchorage Victory. Total of one million tons of wheat will be sent to feed starving people of Pakistan.

FLIES ATLANTIC . . . Peter Gluckman, 27, of San Francisco, is greeted by mother in London after he flew his single-engine 35-foot wing plane there via Labrador, Greenland and Iceland. Air time was 57 hours.

CAPTAIN JUMPS SHIP . . . Jan Cwiklinski, captain of Polish liner Batory, tells how he deserted his ship and sought political asylum in England. His wife and two children are still in Poland.

NEW AEC CHAIRMAN . . . Gordon Dean (left) retiring chairman of Atomic Energy Commission, greets successor, Lewis L. Strauss (right). Rep. W. Sterling Cole, chairman of joint congressional committee on atomic energy is in center.

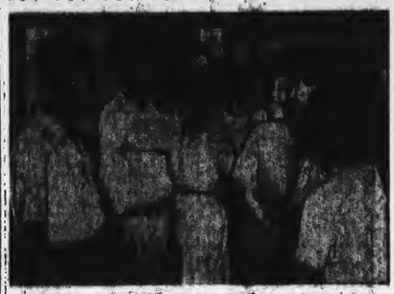

EX-POWS . . . Two of the 23,000 north Korean prisoners of war who were released by order of Syngman Rhee relate experiences to south Korean girls in Seoul.

EVANGELIST . . . Renee Maria, 18, of Orlando, Fla., who has preached since age of 6 in 36 countries, prepares for flight to Glasgow, Scotland, for series of sermons.

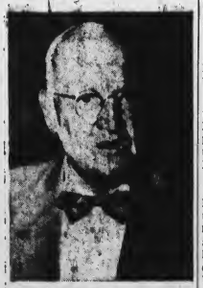

TAX FIGHTER . . . Rep. Daniel Reed (R) of N. Y., chairman of house ways and means committee, continues battle to lower income tax by 10 per cent and remove excess profits tax.

OLD HICKORY
STRAIGHT BOURBON WHISKY

Full 6 years old

$2.15 PINT
$3.40 4/5 QT.

86 Proof — Old Hickory Distilling Corp. — Philadelphia, Pa.

A "Worthy" Pie

PIE OF THE MONTH

By BETTY BARCLAY

Here's a pie that's worthy of you! Yes, you can truly serve this Chocolate Crested Coconut Pie with pride. Smooth, firm custard, filled with lots of tender coconut; a crest of rich, dark chocolate garnished with additional coconut; and a tender, flaky pie shell all add up to a mouth-watering dessert that's sure to be enjoyed thoroughly, requested often.

Chocolate Crested Coconut Pie

4 eggs, slightly beaten
½ to ⅔ cup sugar
¼ teaspoon salt
3 cups milk
1 teaspoon vanilla
1 cup coconut
1 unbaked 9-inch pie shell

2 tablespoons sugar
1 square unsweetened chocolate, melted
2 tablespoons hot water

Combine eggs, sugar, salt, milk, vanilla and coconut; mix well. Pour into pie shell. Bake in hot oven (425° F.) 30 minutes, or until custard is set.

Combine sugar and chocolate. Add hot water gradually, blending well. Pour chocolate mixture on top of baked pie. Reduce oven to 300° F. and bake 7 to 10 minutes longer, or until chocolate is set. Cool. Garnish with additional coconut.

More Information About Mental Health at Local Level is Urged

More community information and local treatment of mental illness were called for recently by two Virginia mental hygiene leaders.

Praising the light being cast on the facts of mental sickness during Mental Health Week were Dr. Joseph E. Barrett, commissioner of the Virginia Department of Mental Hygiene and Hospitals and Dr. Rex Blankinship, president of the Mental Hygiene Society of Virginia.

"Skilled personnel, more clinics, and a concentrated public information program are Virginia's greatest needs for better mental health for all its citizens," said Dr. Barrett.

Dr. Blankinship stressed that "our modern world must bring mental illness out into the open, and treat it like any other illness, not like some hush-hush horror."

Governor John S. Battle issued a statement saying:

"By state action, and with the support of many interested individuals and organizations, we in Virginia are constantly endeavoring to provide better care and treatment for those in the mental hospitals and, through clinics and other preventive those whom it becomes necessary to admit to hospitals.

"We recognize that the prevention of mental illness and the care and treatment of the mentally ill is one of the foremost obligations of the Commonwealth and that the solution of the problem is dependent in large measures upon the willingness of our citizens to do all in their power to promote mental health.

"It is appropriate, therefore, that as public officials and as citizens we join in the observance of May third to ninth as Mental Health Week and familiarize ourselves with the services afforded by our state mental hospitals and mental hygiene clinic programs."

Dr. Barrett declared that 16 more community clinics are needed to provide the state's minimum goal of one clinic for each 100,000 persons. Virginia now has 14 such clinics.

"It is much better to treat mental illness in the clinics than when the patient gets worse and must be hospitalized," he said. "It is much better and cheaper for the person and for the state."

The hospitals are overcrowded and badly understaffed, Dr. Barrett said. They have 13,000 persons in space for 10,000 and waiting lists of several hundred people who need help.

Dr. Barrett said that proper hometown information programs should encourage people to see their doctors about mental sickness, and to use the clinics.

Dr. Blankinship, director of the Westbrook Sanatorium, also stressed the need for a well-informed public, so that people will know the facts about the extent and nature of mental illness, the provisions available to treat it, and the great improvement needed if we are to use our human resources well and make our complex life a better and productive life."

He praised the "generous appropriations by the General Assembly in recent years" which have augmented the staffs of our state hospitals, but emphasized, as did Dr. Barrett, the need for more clinics.

A year of treatment in a clinic, he pointed out, costs about $123, as compared with $1,000 in a mental hospital, including capital cost.

KEMPSVILLE

By DONNA LEIGH DORER

BAPTIST Y.W.A. IS ORGANIZED

The Y. W. A., under the sponsorship of Mrs. Richard Sloan, has been organized at the Kempsville Baptist Church.

Approximately twenty girls formed the first meeting in which the following officers were selected: President, Ida Faye McMath; Vice President, Mary Clay Nichols; Secretary and treasurer, Beverley Barger, and Program Chairman, Alma Rea.

The meetings will be held on each second and fourth Monday of each month.

• • •

Mrs. Jefferson Sledge of Richmond and Mrs. R. F. White of Nashville spent last week-end at the home of their sister and her husband, Mr. and Mrs. J. A. Barger, in Kempsville.

• • •

Mr. and Mrs. Merritt Krahenhill of Princess Anne announce the birth of a daughter on July 6 at the Virginia Beach Hospital.

• • •

Mrs. Stanley McCoy recently spent a few days in Newport News with Mrs. Al Hawkins.

• • •

Mr. and Mrs. J. Warren Littleton have returned home from Florida where Mr. Littleton represented the Princess Anne County Educational Association in the National N. E. A. Conference.

• • •

Mr. Cap Turner, formerly of Kempsville, has been elected into the Lamp and Cross, a Senior men's fraternity. He is a student at the University of Kentucky and has also been appointed Captain of Pershing Rifles, his R. O. T. C. Unit.

• • •

Mrs. Louise Lee and Mr. Eric Neilson, members of the Kempsville High School faculty, are now at the University of Virginia taking post graduate work. Mrs. Lee is working on her Master's Degree.

• • •

Also at the University of Virginia are Ira Fisk and Tuffy Parsons who are making preparations to enter the school in the fall.

Egg Prices Up, But How Long?

PRICES REMAIN STRONG?

Egg prices in Virginia, and for the nation as a whole, have held up well the first three months of 1953 in spite of the sharp seasonal decline which normally occurs.

During January, Virginia producers averaged 54 cents a dozen—about what they received a year earlier. The average February price for this year was 46.6 cents—11 percent higher than February 1952. The March farm price remained at 46.6 cents which was 21 percent above last year's March price.

VPI marketing specialists say egg prices should continue strong throughout the rest of the year. Normally a sharp seasonal price rise takes place the last six months of each year. However, if egg prices remain favorable during the first six months of this year undoubtedly a much less than usual seasonal price rise will take place during the last six months.

Many Churches Cooperate in Rural Program

One hundred and forty-five churches in 60 Virginia counties have enrolled in the Town and Country Church Development Program for this year, Dr. Donald R. Fessler, associate sociologist at VPI and chairman of the state committee in charge, announced.

The largest concentration of participating churches is in the three Valley counties of Augusta, Rockingham, and Shenandoah. Fifteen denominations are represented.

Dr. Fessler says the reports of progress of the participating churches will be accepted until May 15. Reports should be mailed to him at the VPI Agricultural Extension Service, Blacksburg.

The program, sponsored in 13 southeastern states by Emory University in cooperation with the Sears Roebuck Foundation, is set up to encourage rural churches to improve their facilities, organization and religious activities; to work toward the betterment of their communities; and to strive through study and action for a better world.

Other members of the executive committee in Virginia are: S. W. Bondurant, State Soil Conservation Service; Rev. C. R. Stevens, and Rev. Ralph Arthur, all of Richmond.

As a result of better preparation of coal, 1.14 pounds of coal in electric power generation does the work 3 pounds did 30 years ago.

N&W Receives Safety Award

Governor Theodore R. McKeldin, of Maryland, has presented the Norfolk and Western Railway with the Maryland Traffic Safety Commission Award for "outstanding contribution to the promotion of trafic safety activities during 1952".

H. C. Crueger, Norfolk and Western general agent at Baltimore, received the scroll on behalf of the railway at a ceremony at the State House in Annapolis. It was given the railway for its public relations advertising in newspapers along its lines.

Also at the presentation was Paul E. Burke, executive director of the Maryland Traffic Safety Commission.

EMPTY LIVESTOCK TRAVEL BEST

Empty livestock travel best.

Animal husbandmen at VPI recommend omitting the last feeding of hogs before moving them to market. If they reach market early enough, they can be fed there. Moving tired fat hogs, however, so they may not eat until they have rested two or three hours. Allow plenty of time for hogs to rest and feed them after reaching market.

READ THE CLASSIFIED ADS

Poultry Good Fertilizer Source

There are hidden dollars in poultry manure and litter.

Poultry husbandmen at VPI say allowing 30 percent loss of plant food nutrients, the poultry manure from 1000 broilers is worth about $41 or 4 cents per bird. Of course, if you pile manure and litter outside in the weather, or let it lie around the house too long, it wouldn't be worth this much.

A mature laying hen will produce manure worth about .25 cents per bird during a year. The net value of manure produced in the houses for one year with 4 lots of broilers can be equivalent to over 13 percent return on your investment.

The litter from 1,000 broilers applied to one acre of land each year will add to that acre 50 percent more nitrogen, 100 percent more phosphoric acid, and 300 percent more potash than is removed by 100 bushels of corn if the corn stalks are permitted to stay on the land.

LAND APPRECIATION SCHOOLS UNDERWAY

Virginia's farmers, 4-H and FFA members and others are turning out by the hundreds to learn more about the good earth—at a series of land appreciation schools.

The schools, explains E. W. Mundie, soil conservationist at VPI, are designed to teach the characteristics and capabilities of different types of soils under different conditions — and to teach in lingo that these laymen can understand.

Better land use will be the end result, he says.

Nine of the schools were held in April. This month they are scheduled for: Henry county, May 7 and 8; Buckingham, May 12 and 13; Shenandoah, May 12 and 13; Dinwiddie, May 13 and 14; Page, May 14 and 15; Nelson, May 19 and 20; Pulaski, May 21 and 22 and Wythe, May 21 and 22.

Others are being scheduled for June, July August, and September. County agents can give details as to time and place.

LYNNHAVEN NEWS

Mr. and Mrs. H. S. Ruggles left July 10th for England to visit Mrs. Ruggles family, this is Mrs. Ruggles first trip back home in thirty-five years tho. Members of her family have made trips here to visit her.

• • •

Craig Baily has returned to his home in Baltimore, Md. after a visit with his aunt and uncle Mr. and Mrs. Raymond Fitton.

• • •

Miss Carol Boettcher, Miss Shirley Faskett and Miss Annette Norris have returned home after spending two weeks at Girl Scout Camp.

Ropers Cabinet Shop
GENERAL CONTRACTOR
CABINETS MADE TO ORDER
FORMICA SINK TOPS, ETC.
PLASTIC TILE
RFD 2, Box 205, London Bridge
Phone: Va. Beach 261

J. R. GRANE
CANVAS SPECIALIST
BEACH UMBRELLAS REPAIRED & RE-COVERED
BEACH CHAIRS COVERED
PHONE 29974
434 UNION STREET NORFOLK, VIRGINIA

NEED PLASTIC TILE?
For Free Estimate Phone 3159
AVERAGE BATHROOM $110.00
SHELLY'S FURNITURE STORE
3110 PACIFIC AVENUE VIRGINIA BEACH, VA.
OPEN MONDAY & FRIDAY 'TIL 7:00 P. M.

FREE DANCING EVERY NIGHT
SEASIDE PARK
VIRGINIA BEACH
ATLANTIC AVENUE AT 31ST STREET
NEW MODERN BATH HOUSE
OPEN DAILY AT 9 A. M.
RIDES . SPORTS . FUN

EAST OCEAN VIEW

By MARY L. JOHNSON

NEW CIVIC GROUP IS ORGANIZED

On Tuesday evening, July 7, a delegation of residents of the Roosevelt Gardens community met at the League Hall of the East Ocean View Civic League for the purpose of organizing a Civic League for Roosevelt Gardens. They had a very successful meeting organizing with forty-five members, and elected the following temporary officers: President, W. L. Towers; Vice-President, Fred Simcich; Secretary, Vernon Motley; Treasurer, Ray Lewis. Complete organization will be worked out at the next meeting, which tentatively is set for the evening of July 21, when plans will be formulated for a permanent meeting place and further details of organization will be completed, according to W. L. Powers, temporary President.

Mr. and Mrs. Jack Kalenowsky who are now living at Kittery, Maine are expected to return to this community in August. Mrs. Kalenowsky was formerly Miss Gloria Brinkley, daughter of Mrs. Wilson S. Young.

FOR ATLETE'S FOOT USE A KERATOLYTIC BECAUSE—

It SLOUGHS OFF the tainted outer skin to expose buried fungi and kills it on contact. Get this STRONG, keratolytic fungicide, T-4-L, at any drug store. If not pleased in ONE HOUR, your 40c back. Now at Webb's and Harrell's Pharmacies.

TEEN-AGERS VISIT WASHINGTON

John Rudischauser, a member of the 1954 class of Kempsville High School, son of Mr. and Mrs. Albert Rudischauser of Pleasant Avenue, East Ocean View, returned from Washington, D. C. on Monday, where he was the guest of Mrs. Mervyn Ireton and her son, Derrell Ireton, both of whom are attached to the Australian Embassy. John was a guest at a luncheon on Thursday, July 2, which was given by Congressman Tully of Iowa and Mrs. Tully, when they entertained a delegation of Australian young men, who were returning from the Coronation on the H.M.S.S Sydney, together with a contigent of New Zealanders. The Australian and New Zealand Embassies entertained lavishly for the young men from their respective countries and John, whose mother was a native of Australia was invited to attend the lawn party given at the Australian Embassy, where he met a number of very important people. He also looked in on sessions of the Senate and House while in the Capital City(and has a lot to talk about these days.

John is well known in Boy Scout circles in Tidewater Virginia and is a member of the Kempsville High School Band.

Mr. Wilson S. Young who is stationed at Boston, Mass., flew home to visit his family on Pleasant Avenue for the week end.

• • •

Mr. and Mrs. James Arthur Hubbard of Ninth Street announce the engagement of their daughter, Miss Lora Belle Hubbard to Ribert Maddon Wylie, son of Mr. and Mrs. Robert B. Wylie of Carnegie, Pennsylvania. The wedding will take place on August 22 at Christ Methodist Church.

• • •

Mr. and Mrs. Alfred B. Sieloff of Pleasant Avenue have announced the birth of a son, Alfred Brite Sieloff Junior, at Norfolk General Hospital on July 9th.

• • •

Miss Anne Belcher of Huntingtown, Maryland has been the house guest of Miss Jackie Sue Rose on Tenth Street for the past week, returning to her home on Monday.

• • •

Mr. Norman McQueens of Fork Union, Virginia spent the week-end with Mr. and Mrs. Douglass McConnell at their home on Little Creek and Randall Road.

• • •

Mr. and Mrs. Joseph Brady with their young son, Robert Allen Brady, are spending some time with Mr. and Mrs. Richard Rollins on Tenth Street and other friends in the community. The Bradys are making their home at Hampden-Sidney College, where Mrs. Brady is college nurse and Brady is in college, preparatory to studying for the ministry.

• • •

Friends of Mrs. A. L. Dudley have just learned that she was admitted to Medical Hospital of Virginia, in Richmond on Saturday night. Mrs. Dudley has been spending the summer at her country home in Essex County, and her many friends are wishing her a speedy recovery.

Here is a safety tip to keep in mind during the canning season — don't handle jars by their lids when removing from the canner. Use a wire basket which will enable you to lift several jars from your canner at the same time. If you do not have such a basket, lift jars from canner with a clamp lifter that keeps them from slipping.

Pvt. John R. McCloud has finished his training at Camp Breckenridge, Ky., and is stationed near Boston, Mass.

BETTE DAVIS

Scheduled at the Virginia Beach Drive-In Theatre, Tues., July 21st, is Bette Davis in "The Star", Twentieth Century-Fox release of a Bert E. Friedlob production in which Miss Davis is perfectly cast as a great lady of the screen. Sterling Hayden co-stars in the film, which Stuart Heisler directed and Katherine Albert and Dale Eunson wrote. "The Star" is Bette Davis' only screen engagement of the year, as she is currently reigning on Broadway as star of a musical revue, "Two's Company."

JARVIS and KITCHIN
GENERAL INSURANCE
17th and Pacific Tel. Va. Beach 363

COMPLETE
HOME FURNISHINGS
AT
SHELLY'S
Furniture Store
OPEN MONDAY & FRIDAY 'TIL 7:00 P. M.
3110 PACIFIC AVE. PHONE 3159

Baums Used Furniture
17th Street Extended
"LOOK FOR THE YELLOW SIGN"
PHONE 2534

1 Hotpoint Refrig. $69.95
3 pc. Down Filled Living Room Suite $69.95
3 Daveno Beds ..... $17.50 each
Maple Dinette Suites ..... $15. to 29.95
Assorted Cocktail and End Tables ..... $1.98 to $35.00

STERILIZED MATTRESSES - CLOCKS - POTS
RADIOS - LINENS - DISHES - PANS - LAMPS
BRIC-A-BRAC - MIRRORS - PICTURES
ANDIRONS - SCREENS

See me for Tidewater's most unusual bargains. If I don't have what you want, I can get it for you!

William Thomas Baum

When friendly neighbors come to call
Meet and greet them in the hall
With welcome words they love to hear
Have some Pabst Blue Ribbon Beer . . .

WHAT'LL YOU HAVE?

finest beer served anywhere!
Distributed With Pride by
VIRGINIA BEVERAGE CO.
Trade Marks Reg. U. S. Pat. Off.
Pabst Brewing Company, Milwaukee, Wis.

SPORTS

Father-Son Golf Tourney Friday

A novel event on the golf schedule at the Princess Anne Country Club is a father and son tournament set to get underway on Friday, July 24.

The affair is attracting widespread interest and according to Leo Kernan, club professional, should prove one of the most interesting events on the summer program.

Father and son teams entered thus far are: Frank Montgomery, Billy McClanan, Clarence Ball, Hartwell Gary, C. H. Slingluff, Brad Tazewell, Dr. L. O. Clark, Jr., Walter Bolt, Frank Power and Joe Piveash.

KEEP SIDEWALKS CLEAN, RESIDENTS, OWNERS URGED

Residents and shop keepers in Virginia Beach are being urged once more by city officials to keep the sidewalks and fronts of their property cleaned and in presentable order.

The request is in keeping with the city's drive to keep the city streets clean and attactive. It has been noted, particularly, among business establishments that the sidewalks in front of their places of business are not swept and clean. It was pointed out that this is a responsibility of the business establishment.

Officials hope that this request will be acceped in good faith and that all places will make an extra effort to keep the sidewaks in front of their places clean and attractive.

Largest deposits of sillimanite are found in India.

EIGHT SHARE IN PA CLUB BLIND BOGEY HONORS

Eight players shared the blind bogey golf event held at the Princess Anne Country Club the past week-end. The lucky number was 73.

Those dividing the prize included Dr. T. M. Vorbrinck, Harry McCready, club champion, Haymond Long, Jordan Ball, Dave Barnum, Lee "Junior" Smith, Dr. William DeWalt and H. H. Macklin.

Allie Gallup at Air Force Base

Keesler AFB, Miss. Cadet Allie S. Gallup, son of Mr. and Mrs. W. B. Gallup, Route 1, Virginia Beach, Va., is among the 243 Air Force ROTC cadets from nine colleges and universities who are participating in the four-week summer encampment at Keesler Air Force Base, Miss., which opened June 22 and ends July 18.

During their stay at the Biloxi base, the cadets will have the opportunity to observe how the base accomplishes its mission as the "Electronics Training Center of the United States Air Force." A full schedule of training and activities has been planned to give the cadets a thorough working knowledge of the operation of a air base to supplement the theory they have learned. One of the highlights of their encampment program will be a trip to Eglin AFB, Florida to witness a fire power demonstration.

Cadet Gallup is a senior at Virginia Polytechnic Institute, majoring in Civil Engineering.

Read, use the Classifieds!

IRONS
RANGES
TOASTERS
REFRIGERATORS
FANS
TELEVISION
DRYERS

APPLIANCE SALE
Floor Models - Demonstrators
Last Year Models
Full Warranty- Delivery

C. E. HOBECK
APPLIANCES
PHONE 153 or 2570
304 31st STREET VIRGINIA BEACH, VA.

WASHERS
MIXERS
CLOCKS
FREEZERS
COFFEE MAKERS
RADIOS
GAS RANGES

In all these important ways...

Chevrolet's
farther ahead
than ever!

The striking new Bel Air Sport Coupe. With 3 great new series, Chevrolet offers the widest choice of models in its field.

. . . IN POWER AND PERFORMANCE

Chevrolet's entirely new 115-h.p. "Blue-Flame" engine (teamed with Powerglide*) is the most powerful engine in the low-price field! In gear-shift models, you get the advanced 108-h.p. "Thrift-King" engine. Both give brilliant new performance and outstanding new economy.

. . . IN STYLE AND LUXURY

The sleek, low-slung beauty of this fine new car provides one more reason for Chevrolet's truly amazing popularity. The new Fisher Body provides roomy, luxurious interiors, modern appointments and colorful, fine-fabric upholstery that can be matched only in costlier cars.

. . . IN EASE OF DRIVING

Entirely new Powerglide automatic transmission, with faster getaway and greater economy, eliminates the clutch pedal completely. And Chevrolet's new Power Steering* does 80% of the work for you . . . lets you squeeze in or out of tight spaces with wonderful new ease.

. . . IN ECONOMY AND VALUE

Long famous for economical operation, Chevrolet brings you *the most important gain in gasoline economy in its history!* And, you save substantial amounts on over-all upkeep, too. Yet with all its wonderful new things, Chevrolet remains *the lowest priced line in the low-price field!*

. . . IN FIRST PLACE POPULARITY

Again this year—as in every single postwar year—more people are buying Chevrolets than any other car. In fact, latest official registration figures show Chevrolet ahead 25% ahead of the second-place car. Nearly 2 million more people now drive Chevrolet than any other make.

MORE PEOPLE BUY CHEVROLETS CHEVROLET THAN ANY OTHER CAR!

*Optional at extra cost. Combination of Powerglide automatic transmission and 115-h.p. "Blue-Flame" engine available on "Two-Ten" and Bel Air models only. Power Steering is available on all models.

CLARK CHEVROLET CORP.
605-607 Seventeenth St.
Dealers License No. 943
Virginia Beach, Virginia
Phones: 2286 & 2287

VIRGINIA BEACH SUN-NEWS

Published each Thursday by the Beach Publishing Co., Virginia Beach, Va.

Paul A. Bowen, Publisher — E. Victor Kendall, Editor
John R. Mathes, Business Manager

Entered as second-class matter in the post office in Virginia Beach, Virginia, under the Act of March 3, 1879

Subscription Rate: $3.00 per annum. Local advertising rates upon request. Member Virginia Press Association.

SIGNIFICANT VICTORIES

The outstanding margin of victory of Thomas B. Stanley over Charles R. Fenwick for Governor of Virginia and Harry B. Davis over John E. Lippincott for the House of Delegates gives a clear indication of the strong feeling among voters of Princess Anne County and the whole State of Virginia.

Both men were the emphatic choice for their respective offices among the Democratic voters. The same can be said of A. E. S. Stephens for Lieutenant-Governor and J. Lindsey Almond for Attorney General.

It is true that Stanley had the backing of the powerful State Democratic organization and that Davis had the blessing of the Princess Anne County organization. But, their margins of victory were so great that it leaves little question as to the will of the people.

In the State race, Stanley faced a highly respected opponent who waged a vigorous campaign. Stanley's two to one margin in the face of such opposition speaks highly of this former Congressman.

Davis, on the other hand, faced a youthful opponent in the county who had the solid backing of the anti-organization forces or Peoples Ticket crowd. The result of the Davis-Lippincott race here in Princess Anne County would indicate that the anti forces have lost what little strength they had. The overwhelming vote for Davis over their man in each of the county's 15 precincts gave a remarkable victory to the administration candidate and a resounding stamp of approval to the calibre of government we have enjoyed for years in Princess Anne County and Virginia.

The City of Virginia Beach, Kempsville and London Bridge precincts followed the same general pattern of approval by giving Davis large majorities. Lippincott's supposed strength in certain sections of the county failed to materialize and the people spoke loud and clear in favor of the present administration policies, both in the county and the State.

With the primary vote in and the voice of the people heard the handful of die-hard antis in Virginia Beach and Princess Anne County should follow the example of the defeated Mr. Fenwick, who immediately offered congratulations to Mr. Stanley and pledged his all-out support in the November general election and during his administration, if elected.

That is the democratic way in this democratic land of ours and that is the way it should be.

TEN CENTS MORE PER DAY

Again Virginia's great public school Governor John S. Battle has demonstrated a high degree of educational statesmanship in setting up a committee to study the necessity of apportioning more State funds in relation to the ability and effort of the various localities. During Governor Battle's administration three educational milestones of monumental proportions have already been passed—(1) establishment in 1950 of a $2,000 minimum salary for degree teachers, (2) provision of a $75,000,000 school construction fund, and (3) sanctioning the goal of a $2,000 to $3,200 salary schedule.

Toward the last purpose the 1952 session of the General Assembly, at Governor Battle's request, appropriated $19,500,000 for the biennium. Had this amount been distributed on an equalized basis, the salary goal, for the 1953-54 school year at least, would have been virtually realized. Since no method of equalization was employed, however, not more than twenty-five or thirty counties, out of the ninety-eight, will effect the full $2,000 to $3,200 schedule during 1953-54.

As Dr. B. J. Chandler, Assistant Professor of Education, University of Virginia, pointed out in the October, 1952 issue of the Virginia Journal of Education, only three states allocate a smaller percentage of funds on an equalization basis than does Virginia. Dr. Chandler showed that during 1951, Virginia sent out only 2.6 per cent of State funds on that basis, as compared, for example, with Florida's 98.5 per cent.

Virginia's faulty method of distributing State funds is responsible for the fact that during 1951-52, the child in Buchanan County had a total of $86.55 spent on his education for everything exclusive of debt service and capital outlay, while in Arlington the figure was $272.16, in Rockbridge $154.33, in Russell, nearby and with about the same economic conditions, $114.98.

Around $12,000,000 more per year in State funds, distributed with relation to local ability and effort, or a total of less than $20.00 per child or a little more than ten cents per day, would raise the educational level of Virginia immeasurably. It would go a long way toward ironing out inequality of educational opportunity it would tend to eliminate the wide disparities now existing in the amount being spent on the education of Virginia's children. Ten cents more per child, per day, properly distributed, would largely remove educational opportunity from the realm of geographical good fortune.

And even though $12,000,000 is a huge amount of money, if added to our annual public school budget, we would still find ourselves far below the national average in per child expenditure. Virginia's average for 1951-52 was $153.63; the national average $217.45.

A little more than ten cents per child per year in additional State school funds, distributed on an equalized basis, would mean the realization of the legislative program of the Virginia Education Association and a better day for Virginia's children.—Va. Journal of Education

"I HEAR YOU CALLING ME"

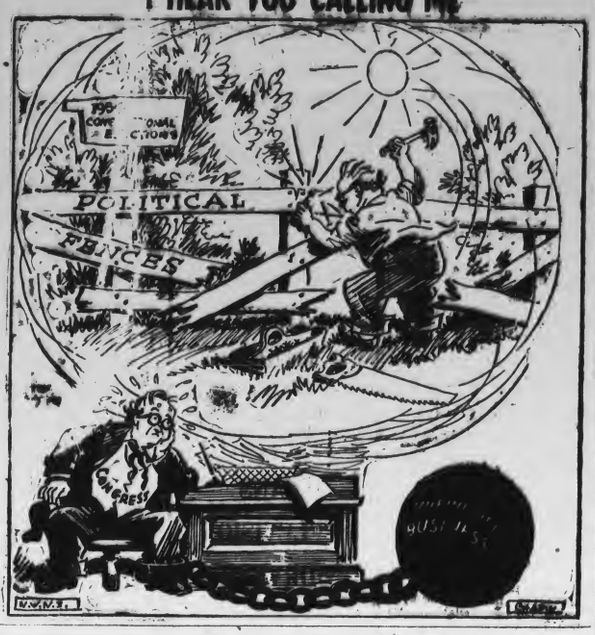

WASHINGTON . . .

AS VIEWED BY YOUR SENATOR

A. Willis Robertson

This week our Senate Appropriations Committee should complete action on one and perhaps two of the most controversial appropriation bills — the Defense Department and the Mutual Security Administration.

The House already has passed the Defense Department bill, following the recommendation of President Eisenhower to cut Air Force funds $5 billion below the amount proposed in the Truman budget but reducing the overall total for the bill $1,206 million below what President Eisenhower said was the essential minimum.

The President sent a letter to House leaders assuring them that the revised budget did not involve elimination of any combat planes but this was contradicted by a speech made in the Senate on July 6 by former Secretary of the Air Force Symington who said there would be a cut of 200 in the number of our latest and best bomber, the B-47.

The Mutual Security authorization bill passed by the House would allow approximately $5 billion to be appropriated in the 1954 fiscal year and the Senate increased this amount to $5.3 billion. President Eisenhower had recommended $5,470 million. The bill authorized the President to withhold one billion dollars of the funds until the nations of Western Europe carried out their promises to organize a defense community with a unified military force.

I have been concerned by the fact that under the proposed Mutual Security program we would provide nearly three quarters of a billion dollars to build up the French Air Force while at the same time we would, according to the statement of Senator Symington, be making a substantial cut in the combat strength of our own Air Force. This seemed questionable procedure in view of the fact the new Premier of France does not have a working majority in the Parliament and the Communist Party is the strongest single party in France. The political situation in Italy also raises doubts as to whether or not that nation will fulfill the promises made in May of 1951 to join the European Defense Community.

The Defense and Mutual Security appropriations both are parts of the same overall defense plan and must be considered in relation to each other. The conclusion I reached was that until the threat of Communist aggression is definitely relaxed by deeds rather than words we would hazard our own security by cutting the combat planes of our Air Force below the level which all military leaders agreed a year ago was needed for our safety.

I decided, therefore, to advocate cutting the appropriation for Mutual Security one billion dollars below the total authorized and adding that amount to the appropriation for our own Air Force, to be used for rapid construction of bombers and fighter planes.

This decision was reinforced by the knowledge that the Mutual Security Agency is starting this year with an unexpended balance of $10 billion, of which $1.8 billion has not been obligated.

REV. ROBERT H. HARPER

One World in Christ.
Lesson for July 19: Ephesians 2: 8-10 13-22.
Golden Text: Ephesians 2: 19.

Mr. Willkie wrote of one world, but long centuries before his time Paul had envisioned one world in Christ. Men are to be saved, not by their own works, but through their faith in Christ. And in this there is the possibility of men throughout the world to become fellow citizens with the saints and of the household of God.

When Jesus died on the cross, a wondrous, strange thing happened. The veil of the temple, which had separated all but the high priest from the Holy of holies, was rent in twain from the top to the bottom, showing that henceforth all men, through faith might venture through the riven veil and approach the mercy seat, there to find God for themselves. It may have been to this riven veil that Paul referred when he wrote of breaking down the middle wall or partition. Certainly through Christ all men have "access in one Spirit unto the Father."

Thus all men are envisioned under the gospel, which can bring those that are near and those that are afar off into one household of faith. Nothing could be more comprehensive than the fine picture that Paul draws of Christians being drawn together in the work of building a fit temple unto God, founded upon the apostles and prophets, with Christ as the corner stone.

HOT WEATHER CAN KILL HOGS

Hot weather can kill a hog in less time than it takes to get the animal to market, warns Ralph Westing, Jr., assistant animal husbandman at VPI.

To keep hogs from farm to market during hot weather, Westing suggests that farmers and truckers provide proper truck ventilation. Trucks need vents at the front and open, slat sides. Wet sand keeps hogs cooler than straw bedding. Farmers and truckers who inspect their loads at every stop while on the way to market will be more certain of saving high-priced hogs. Wetting down bedding will help keep hogs cool even when temperatures are high.

About 28,000 U. S. people are killed each year in home accidents.

"My PET PEEVE"

By W. Scott Boyd

When I walked into the house the thing was in a cage on the coffee table.

"What's that?" said I.

"A parakeet, stupid," says the wife.

"It leaves this house before nightfall," thunders I.

The wife objects and pouts and the boys burst into tears. And (as you suspect) I surrender.

Then, an hour later John Alden was let into the house for his evening meal. He saw the cage and springs a full ten feet. It crashes to the floor. The bird escapes to the top of the living room drapes. John tries to climb them and the drapes fall. The bird escapes to the chandelier. John Alden then breaks one of the wife's best vases and sits.

During this uproar I remained calm, huddled in a corner.

When finally the wife captures John Alden and pushes him out the back door, rehangs the drapes sweeps up the broken vase, captures the bird and generally restores order, I come out of hiding.

"You're right, dear," says the wife. "The bird must go."

"Thank you dear," says I.

"Yes," she sighs. "I suppose two cats, three kittens, a puppy, two tiddles, five goldfish, and a snake down the bathroom drain is enough."

I had won my first home victory in nearly five years!

Nearly two centuries ago John Priestly, who discovered oxygen, also discovered a strange substance from South America that "bounced" would rub out pencil marks. Pleased with this detection, Priestly his "rubber" It's this material his "rubber" It's been that ever since. The original South American name for the substance was caoutchouc.

YOUR brain budget

1. One of the following senators blocked the administration on a tax bill for weeks. (a) Joseph McCarthy; (b) Daniel Head; (c) Samuel Reid.

2. Harry Bridges, West Coast labor leader, is a native of: (a) Austria; (b) Canada; (c) Australia.

3. Lieut. Gen. Gustavo Rojas Pinilla seized power recently in (a) Chile; (b) Argentina; (c) Colombia.

ANSWER
1. Daniel Head.
2. Australia.
3. Colombia.

Crossword Puzzle

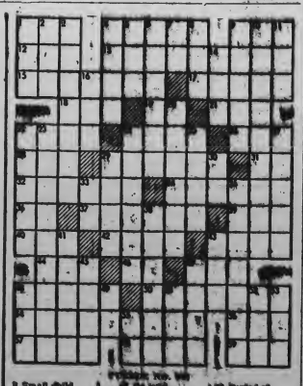

HORIZONTAL
1 Mountain in Massachusetts
4 Item of property
8 Mineral spring
12 Girl's name
14 To hire again
15 Choral composition
17 S. African resort
18 Thick black substance
19 Musical note
21 To bring forth
23 Germinating grain material
24 A tissue
26 Chum
28 Unit
29 Live
31 Symbol for cobalt
32 Resisted from place
34 Fit
35 Slate fabric
37 Strikes out
39 Female deer
40 Holland commune
42 Brought legal action against
43 Measure of length (pl.)
45 Palm leaf (var.)
46 Child for mother
47 Sign of Zodiac
48 Storehouse
50 Recited musically
51 Solar body which becomes energy in earth's atmosphere
53 Big game antelope
55 Arrow poison
56 Metal coplaner

VERTICAL
1 Twitching
2 Room in harem
3 Black (pl.)
4 Sundarbans
5 Yes
6 To place
7 Climbs
8 Interjection of incredulity
9 Small child
10 Belt
11 Algonquian Indian
13 A macaw
14 Female ruff
16 Make lace
20 Wing-footed
22 Inventor of telegraph
23 Brief narrative
25 Boredom
26 Summer drinks
27 Mine types
30 Units of electrical resistance
33 Tentacle
36 Fit for
38 Mountain
39 Canadian
41 Church officer
44 Lift spirits of
45 Writing implement
49 Minion
52 Period of time
54 Man's nickname
55 Japanese measure

Answer to Puzzle No. 343

DALE CARNEGIE

Elmer L. Anderson, 20 West Washington Street, Chicago, Ill., found what he thought the most effective way to banish worry. He was so worried about thirty years ago that he almost had a nervous breakdown. His father had dropped paralyzed and palsy and had been like for a year. He had been to a specialist and was advised that "the medical profession could do nothing to relieve him of his pain and misery. Elmer was then 23 years of age. He sat with his father and mother in the kitchen one evening as his father repeatedly said, "What shall we do? What shall we do?" Elmer promised that he would stay with his parents and help in every way possible. His father in relief shook his hand and thanked him profusely; then placed his other hand on top of Elmer's and his wife's and thanked Elmer again.

The next three years of his illness that father was helpless and slept only fifteen to thirty minutes at a time during a twenty-four hour period. Elmer and his mother took care of him day and night until the last year when they had to hire a woman to help them.

They overcame their worry by doing the best that they could each day, putting in approximately nineteen hours of work out of every twenty-four. By doing this, worry seemed to disappear and they agreed that God took care of them, for their income was small. Their money seemed to stretch far enough to provide for necessities and even at his father's death they still had their property free of any encumbrance and had to call for no outside financial help.

He believes now if worry wears its ugly head as to pitch in and work the best he can and he has learned that if he does his worries always disappear.

It may not be a gag when a friend says his black eye resulted from walking into a door. Figures compiled from a study of 10,000 industrial accidents by safety engineers who say that 6.8 per cent of the mishaps occured when persons bumped into doors, walls and other fixed objects.

BEMEMBER THE WANT ADS

Day by day—save the time to your account with United States Savings Bonds! Join the Payroll Savings Plan where you work or the Bond-A-Month Plan where you bank—the systematic, automatic way to save for your future! And, you don't have the privilege of buying one year Series E Bonds after the minute, so let them keep carning more for you . . . actually adding to your savings, with a return after ten additional years of eighty percent on your original investment. Invest in United States Savings Bonds—for your future—for your country's future.

LAFF OF THE WEEK

"I've been thinking a lot and I've decided it's time we settled down somewhere."

THE BAFFLES By Mahoney

MAYOR McGUP By John Jarvis

OPPORTUNITY KNOCKS VIA CLASSIFIED ADS

Legal Notices

Commonwealth of Virginia, In the Clerk's Office of the Circuit Court of the County of Princess Anne, on the 8th day of July, 1953.

Emily Viola Baier
Plaintiff
against
George Baier
Defendant

Order of Publication

The object of this suit is to obtain a divorce from the bonds of matrimony from the said defendant, upon the grounds of cruelty and desertion.

And an affidavit having been made and filed that the defendant is not a resident of the State of Virginia, the last known post office address being:

360 South Fifth Avenue,
Mt. Vernon, New York,

It is ordered that he do appear here within ten (10) days after due publication hereof, and do what may be necessary to protect his interest in this suit.

A Copy—Teste:
Richard B. Kellam, p. q.
John V. Fentress, Clerk.
By Ben M. Oldham, D. C.
7-16-4t

Commonwealth of Virginia, In the Clerk's Office of the Circuit Court of the County of Princess Anne, on the 8th day of July, 1953.

Ramona Elaine Inkell Landrum,
Plaintiff
against
Harvey Lee Landrum,
Defendant

Order of Publication

The object of this suit is to obtain a divorce a mensa et thoro, later to be merged into a divorce a vinculo matrimonii from the said defendant, upon the grounds of wilful desertion and abandonment.

And an affidavit having been made and filed that the defendant is not a resident of the State of Virginia, the last known post office address being:

P. O. Box 146,
Bogalusa, Louisiana.

It is ordered that he do appear here within ten (10) days after due publication hereof, and do what may be necessary to protect his interest in this suit.

A Copy—Teste:
Louis B Fine, p. q.
John V. Fentress, Clerk.
By: E. H. Atwood, D. C.
7-16-4t

Ace Spades

Commonwealth of Virginia, In the Clerk's Office of the Circuit Court of the County of Princess Anne, on the 8th day of July, 1953.

Doris Christine Presuhn,
Plaintiff,
against
Daniel Joe Preshun,
Defendant

Order of Publication

The object of this suit is to obtain a decree declaring that the attempted marriage of October 15, 1949 is null and void and without effect and if such be not the case, to obtain a divorce from the bonds of matrimony on the grounds of desertion for a period of more than a year.

And on affidavit having been made, and filed that the defendant is not a resident of the State of Virginia, the last known post office address being: MCB4, Company A, Ward, c-o Fleet Post Office, New York, New York, it is ordered that he do appear here within ten (10) days after due publication hereof, and do what may be necessary to protect his interest in this suit.

A Copy—Teste:
Kellam & Kellam, p. q.
John V. Fentress, Clerk.
By E. H. Atwood, D. C.

NOTICE

Notice of Public Hearing on Proposal to Prohibit the Taking of Fish with Haul Seines or Stationary Nets in the Waters of Linkhorn and Broad Bays and Lynnhaven Inlet.

Pursuant to authority vested in the Commission of Fisheries of the Commonwealth of Virginia by Section, 28-95 of the Code of Virginia, the Commission of Fisheries will promulgate the following rule:

The taking of fish with a haul seine, or stationary nets of any kind, in the waters of Broad and Linkhorn Bays and Lynnhaven Inlet is prohibited, and it shall be unlawful to use such nets or seines within the waters herein named. This rule to become effective August 1, 1953.

Notice is hereby given to the Public that the Commission will hold a public hearing on such rule at its office in Newport News, Virginia, on Tuesday, July 28, 1953, at 10:00 A. M., at which time any interested party will be heard for or against this rule.

This notice is given pursuant to Section 28-95 and Section 9-6.4 of the Code of Virginia as amended.

Copy of this rule may be inspected by any person at the office of the Commission of Fisheries and also in the office of the

this week's patterns

2747

and Drafting, State Capitol, Richmond, Virginia, during office hours.

July 1, 1953.
Commission of Fisheries of the Commonwealth of Virginia.
CHARLES M. LANKFORD, JR., COMMISSIONER.
WILBUR F. YARRINGTON, SECRETARY

VIRGINIA: In the Clerk's Office of the Circuit Court of Princess Anne County, on the 10th day of July, 1953.

Commonwealth of Virginia
Complainant
vs.
SARAH MAYS, (address unknown) or if she be dead, her heirs ..at ..law ..and ..devisees, whose names are unknown, and her lien creditors, if any there be, whose names are unknown, and all other persons who are, or who may be interested in the subject matter to be sold and disposed of in this suit, whose names are unknown, all of which unknown parties are proceeded against by one general description of "Parties Unknown,"

In Chancery
Defendants

Order of Publication

The object of the above styled suit is for the said plaintiff to subject the real estate of Sarah Mays, in the County of Princess Anne, Virginia, to the lien for taxes due the Commonwealth of Virginia, and County of Princess Anne, Virginia, on the following property, to-wit:

All those certain lots, pieces or parcels of land, lying being and situate in the County of Princess Anne, in the State of Virginia, being known, numbered and designated on the plat of "Glenrock" duly recorded in the Clerk's Office of the Circuit Court of Princess Anne County, Virginia, in Map Book three (3) page one thirty-five (135) as Lots numbered eleven (11), twelve (12), fourteen (14) and fifteen (15), in Block number twenty-six (26).

It being the same property conveyed to Sarah Mays by deed of Ferndale Corporation, dated May 24, 1922, and recorded in the aforesaid Clerk's Office in Deed Book 114, page 461.

An affidavit having been made and filed that Sarah Mays is not a resident of the State of Virginia, and that her last post office address is unknown, and that if she be dead, her heirs-at-law and devisees are not residents of the State of Virginia, and are unknown, and that any lien creditors of the party mentioned herein or her heirs or assigns, if any there be, whose names are unknown; are not residents of the State of Virginia and that their last post office addresses are unknown and that there are or may be other parties who are or may be interested in the subject matter to be sold or disposed of in this suit, whose names are unknown; all of which unknown parties are hereby proceeded against under the general description of "Parties Unknown."

It is ordered that Sarah Mays and all "Parties Unknown" do

Bayville Farms Herd Classified

Bayville Farms, Inc., Norfolk, Va., have recently had their Guernsey herd classified for type by C. B. Pinley, Grimes, Iowa, official classifier for the American Guernsey Cattle Club.

A complete analysis of the herd for type was prepared for Bayville Farms, Inc. This shows that of the 223 cows classified: 13 are excellent, 56 very good, 110 desirable, and 35 acceptable.

Results of this work tell the breeder the strong and weak points in the conformation of his herd. By selecting the better cows and breeding them to sires that transmit good conformation, herd type can be improved.

Thirty-three daughters of Fairlawn Maxim's Imprint were classified. Two were rated excellent, eight very good, 20 desirable and one acceptable. Bayville Maxprint Bubble & Bayville Maxprint Honoria classified excellent.

Twenty-three daughters of Bournedale General Mars were classified. Two were rated excellent, seven very good, eleven desirable, and two acceptable. Bayville Margaret Marlene & Bayville Margaret Ursula classified excellent.

Fourteen daughters of Quail Roost Raymost were classified: Two were rated very good, five desirable, and seven acceptable.

The report of this official classification has been sent to the national office of The American Guernsey Cattle Club in Peterborough, N. H., for approval and publication.

Draperies which do not need much cleaning will probably be brightened with a dry cleaning. Use a large paper bag and place in it a mixture of two parts corn meal and one part flour. Place the drapery material in this and shake vigorously. Then remove the drapery and shake out thoroughly.

Washable shades are best cleaned with a soft cloth dipped in suds and wrung out very dry. Rinse with a cloth dipped in clear water, then wrung dry. Hang at full length on the windows to dry.

Alcohol rings from varnished surfaces can be removed by rubbing with a cloth dipped in linseed oil. Then polish with furniture wax to a fine gloss.

Paint on windows will usually yield to rubbing with a cloth dip-

RECIPE OF THE WEEK

Kidney Bean Salad
(Serves 6)

1 No. 2 can kidney beans, chilled
4 sweet pickles, cut fine
½ cup celery, cut fine
1 small onion, grated fine
½ cup chopped peanuts
Boiled salad dressing

Drain any liquid from the beans. Add remaining ingredients, moistening with enough dressing to hold together. Serve in lettuce cup.

ped in heated vinegar. Stubborn spots will often come off readily when peeled with a razor blade.

Spots on linoleum can be treated with a cork dipped in gasoline. Rub the cork on the spots until they disappear.

Spots on hearth tiles will frequently yield to the cork rubbing treatment. In this case, dip the cork in melted paraffin.

White marble which has become stained or spotted should be bleached gently. To do this, wrap a lemon in a cloth, dip in tepid water, then into borax and rub vigorously over the stains.

C of C to Meet

Continued from page 1)

be shown.

Following the meeting the management of the Surf Club has invited all members and their guests of the Chamber to remain for dancing under the stars to the music of Art Mooney and his orchestra.

Tickets for the dinner-meeting are priced at $3.75 per person and are available at the Chamber of Commerce office, 2116 Atlantic avenue.

after due publication hereof, and do all things necessary to protect their interests in this suit.

A COPY — TESTE:
John V. Fentress, Clerk
By: Ben M. Oldham, D. C.
P. W. Ackiss, P. Q.

Officials to

Continued from page 1)

according to Landon R. Wyatt, of Danville, a member of the Virginia House of Delegates, who heads the Chamber's sponsoring committee. He will moderate the conference.

The problems involved will be discussed informally in short discussions by State Highway Commissioner James A. Anderson; Commissioner of Agriculture Parke C. Brinkley; Commissioner of Labor and Industry Edmond M. Boggs; Director of Welfare and Institutions Richard W Copeland; Superintendent of Public Institutions Dowell J. Howard; State Tax Commissioner C. H. Morrissett; Unemployment Compensation Commissioner J. Q. Rhodes, and State Health Commissioner Mack I. Shanhaltz. Attorney-General J. Lindsay Almond, Jr., will also attend the conference.

The State leaders already have accepted invitations to the conference, and each will speak for five or six minutes, Wyatt said. In addition, Virginia Congressional delegates, members of the State Legislature, county officials, local Governmental office holders, members of the local Chambers of Commerce, members of the Virginia Chamber and other State officials are expected to take part in the meeting.

The conference grows out of recent Congressional action known as the Taft-Halleck bill. The bill calls for the creation of a commission to study Federal State relationships. The Virginia Chamber has endorsed the bill, according to Hollister V. Schenck, of Richmond, president of the Chamber.

In a letter to business and governmental executives, Wyatt said, "Legislation now being advanced in the United States Congress and policies voiced by the present Federal Administration indicate positive redefinition of State and local authority. Responsibilities involve sources of revenue, State and local tax structures and administrative organization. They vitally affect Virginia business and government.

"The conference . . . is called therefore for transmission of information currently available on this important subject."

Wyatt said the conference will begin at 12:30 p. m. with a "Dutch treat" luncheon and should adjourn not later than 4:30 p. m.

Agronomists

(Continued from page 1)

posed of.

The laboratory is set up to test between 200 and 240 samples per day.

Increased use of the facilities by farmers indicates an increasing awarness of the importance of the correct amounts of lime and fertilizer on soils. It is a gratifying trend and VPI urges more farmers to take advantage of the service. County agents and other professional agricultural workers have directions for taking samples, and can furnish soil boxes and soil record sheets.

Life-Saving

Continued from page 1)

badge along with Bill Swertfeer, Jerry Shields, Gay Battaglia, Arthur Hill, Temple Forsberg, Lee Forbes, Jim Fox and Reggie Vaschon.

Junior badges were won by John Selenberger, 12, youngest member of the class, Gail Dunstan, Ashley Haycox, Ronnie Hedley, Sandy Higgs, Sally Hill, Sandy Webster and John Gillette.

In response to the mothers contacting the Red Cross office to learn when their children are to be called, it is pointed out that already nearly 300 of those registered have been contacted. However, as more than 500 names are listed on the "want to swim" columns the entire program will take all summer to complete. To this end the Surf Club has generously donated its pool for morning usage.

POLIO—INSURE NOW. One year family rate $6.50 for $6,000.00; $9.00 for $10,000. Seven other dread diseases included for $4.50 additional premium. Lumsden Agency. Tele. 2037 or 3078 7-9 1t

SALESLADIES WANTED
EXPERIENCE PREFERRED
Apply in Person
The AUGUSTA SHOP
2109 Atlantic Avenue

CLASSIFIED AD RATES

Minimum, one insertion, 75—up to 25 words. 3c for each additional word. Additional insertions 50c each. Display classified rates on request.

Copy for Classified Ads should be in our office by 5 p. m. Tuesday for current week.

All rates quoted are cash in advance.

Let our Ad-visor help you with your ad. Just call 1077.

FARMS-ESTATES
WHITT G. SESSOMS
Va. Beach 1821 Norfolk 21204

Articles For Rent

VACUUM CLEANERS for rent, by the day. Bailey's, 318 17th Street. Telephone 1213. 4-17-tf

FOR RENT—By the day, electric floor polisher. Call Bailey's, Inc., 318 17th Street. Phone Virginia Beach 1213. 1-18-tf

Articles For Sale

FOR SALE—Antique pine and tulip wood secretary. Maple tester bed. Phone 2437-W. 2-12-tf

Jack Spades

FOR SALE—Venetian blinds. Installed. Guaranteed. Free estimates. Call Shelly's Furniture, Va. Beach 3159. 1-15-tf

Stanley Sweeps

Continued from page 1)

and able one. I tender you and all other Democratic nominees my enthusiastic support in the November election."

In the companion race for the second spot on the Democratic ticket, Lt. Gov. A. E. S. Stephens, of Smithfield, was a run-away winner over Delegate Charles N. Loving, of Bath, who ran for Lieutenant Governor after getting bumped from his House seat in the legislative redistricting of last year. Attorney General J. Lindsay Almond, Jr., the other State officer for whom all Virginia votes, was not opposed for renomination.

The contest for Lieutenant Governor, 1,615 of 1,816 precincts, give Loving 43,587, Stephens, 130,187.

In Princess Anne County incumbent Delegate Harry B. Davis won a lopsided victory over John E. Lippincott. The vote gave Davis 3,043 and Lippincott 1,426.

In the race for attorney general, J. Lindsay Almond was unopposed.

READ THE CLASSIFIED ADS

LAWN MAINTENANCE
Call
Landscape Gardeners
FREE ESTIMATES
BEDDING — MOWING
TRIMMING
Phone 1619-J or 2239

Shop for the WHOLE FAMILY at the only DEPT. STORE on the Beach
THE OUTLET
2016 Atlantic Ave.
Telephone Va. Beach 716

King Diamonds

FOR SALE: TROPICAL FISH: Visit Ann's Tropical Fish. Indiana Avenue at Courthouse Road, Oceana, Va. Tele. 2619. 7-9 3t

FOR SALE—Aluminum storm doors and windows. Installed. Guaranteed. Free estimates. Call Shelly's Furniture, Va. Beach 3159 1-15-tf

FOR SALE—125 bicycles in operating condition. Priced $5.00 to $15.00. Apply Oceana Barber Shop or phone Va. Beach 1913-W or 266-R. 3-27-tf

FOR SALE—V-belts, ice trays, defrosting trays, door gaskets and other refrigeration supplies. W. C. Johnson, Refrigeration, 322 17th Street, Phone Virginia Beach 1465. 1-11-tf

FOR SALE—Plastic tiles. Installed. Guaranteed. Free estimates. Call Shelly's Furniture, Va. Beach 3159. 3-5-tf

FOR SALE: Maple sofa and chair with cushions. Two sets slip covers. Phone 235-J-3 7-16-1tp

FOR SALE: German Shepherd puppies, 7 weeks old, black and silver. Very good blood line. Phone Va. Beach 260 7-16-tfn

FOR SALE: Boy's 16" bicycle. Good condition. $13.00. Phone 1471 7-16-2t

FOR SALE: 8 cu. ft. Frigidaire, perfect condition. $100.00. Call George Marshall, 2395. 7-16-1t

FOR SALE: Kenmore Washing Machine, wringer type, with timer. Good condition. Price $20.00. 44 Air Station Drive, Oceana, Va. 7-16-1t

FOR SALE: Apartment size Servel Ice Box. Reasonable. Call 3080-R. 7-16-2t

BAKED ENAMEL
AUTO PAINTING
24 Hour Service
$49.50 UP
— One Year Guarantee —
JAMES BROS. MOTOR CO.
Oceana, Va. Phone 1382

Give Them Security WITH SAVINGS
SHIELD YOUR LOVED ONES against sudden money emergencies. Open a Savings Account here and build up a cash reserve to take care of the future. We help strengthen that protection by adding liberal earnings to your account twice yearly. Start saving for security NOW!
SAVINGS INSURED SAFE TO $10,000
Saving's looks good at
Virginia Beach Federal
SAVINGS AND LOAN ASSOCIATION
Current Dividend Rate 3%
202 - 16TH STREET PHONE 25

Wanted to Buy

WANT TO BUY—Household furniture and furnishings. Telephone Va. Beach 1991 or 2246-M. 4-3-tf

Ten Hearts

Real Estate For Rent

FOR RENT—22 room Hotel-Cottage at Virginia Beach. Fully equipped. Yearly lease preferred. Write Box 3, c/o Virginia Beach Sun-News. 7-2-3T

FOR RENT: Harley Apartments, 2405 Pacific Ave. Two bedroom furnished apartment, by week or month. Phone 1044. 7-16-1t

FOR RENT: South Virginia Beach. Five room furnished house, by week or month. Will consider renting by the year to responsible people only. Beautifully situated. One block from the ocean. Ideal for family with two or three children. Telephone 3101. 300 Atlantic Avenue. 7-16-3t

Ace Clubs

FOR RENT: Attractive six room brick bungalow, north end. Also five room furnished or unfurnished apartment, most convenient and cool. Located on ocean front. Recently decorated. Call 3033 after 6:00 p. m. 7-16-1t

FOR RENT: Two apartments to accomodate two couples apiece. Reasonable. Call Norfolk 4-4902 or Virginia Beach 1147-W 7-16-2t

FOR RENT: Weekly or monthly. Comfortable two bedroom home on the Lake, surrounded by water. Phone 2698-W. 7-16-1t

Wanted to Rent

WANTED TO RENT

Two - bedroom furnished or unfurnished house or apartment. Year around tenant. Write Box A, care Sun-News. 6-25-3

Seven Hearts

WANTED TO RENT: Gentleman desires a single room, private entrance. Garage if possible. North end prefered. Write Box C Virginia Beach Sun-News. 7-16-1tp

Help Wanted

HELP WANTED: Taxi drivers, male. Good pay, permanent position, pleasant working conditions. Local resident preferred. Phone Virginia Beach 478. Ask for Mr. Howren. 8-28-tfn

HELP WANTED — Dispatcher (Clerical Work) Middle aged man or woman. Must know Virginia Beach. Good Salary, pleasant working conditions. Paid vacation. Phone Mr. Howren 478. 7-2-TFN

We specialize in repairing both power and hand lawnmowers. Also motor re-conditioning, sewing machine repairing and tool grinding. Joe E. Elliott, Birdneck Road. Telephone Va. Beach 1800-W. 6-5

CARPENTRY—REPAIRING
ANY KIND
Alterations — Additions
Attics Finished, etc.
NO JOB TOO SMALL
All Work Guaranteed
Phone Va. Beach 3193-J

WELLS DRILLED
DEEP OR SHALLOW
CALL FOR ESTIMATE
HENRY J. HERSHBERGER
NORFOLK 52937
2-19-tf

HELP WANTED: Office assistant, permanent resident. Typing essential and ability to meet the public. Phone 382. 7-16-1t

Instruction—Schools

PIXIE HAVEN nursery school and kindergarten. Mayflower Apartments. Ages 3 to 6 years. Hours 8 to 12. Phone Va. Beach 3793 mornings. Will re-open Sept. 8. 6-4-tf

Ace Hearts

REGISTRATIONS are now being taken for children 3 to 5 years of age in Nursery and Kindergarten at First Baptist Church. Please call 2530, 2660-W or 2171-W. 6-11-tfn

Lost and Found

LOST: Mans coat, lost or left in eating place or hotel lobby on June 28 vicinity Trafton-Chollotte Hotel. Coat is gray with blue stripes, Hickory Freeman brand, Greentree Label. Liberal Reward for recovery. Write or wire P. O. Box 830, Lynchburg, Va.

LOST: Male Collie Dog. Please call 309. 7-16-1t

King Hearts

FOUND: One pair brown tortoise shell rim prescription glasses, also one pair child's red sandals. Phone 2081-R. 7-16-1t

Miscellaneous

VENETIAN BLINDS. Quality materials, guaranteed. Free estimates. Phone Russell 375-W-12. 5-21-tf

IRON porch railings. All work guaranteed. Phone Russell for free estimate. 375-W-12. 5-21-tf

BABY SITTING: Young lady, reliable, available for baby sitting after 6:30 p. m. Phone V. B. 2413-R. 7-16-1tp

PRACTICAL NURSE: Available for night or day. Also will do baby sitting. Call 1271-M 7-16-1tp

ALUMINUM Storm windows and doors, complete house insulating. Phone Russell, 375-W-12. 5-21-tf

Queen Hearts

MISCELLANEOUS DRESSMAKING, all types. Call 1211-W. 7-2-3T

LAMP SHADES RECOVERED. Reasonable. Phone 129-M. 7-9 5t

SERVICE—We service all types commercial and household refrigerators. Dealer for Frigidaire. Commercial and Wood-refrigerators. W. C. Johnson Refrigeration, 322 17th St., Virginia Beach. Telephone Va. Beach 1465. 4-3-tf

Jack Hearts

PAINTING
MINOR REPAIRS
DECORATING
Large or Small Jobs
NEW SHOP OPEN AT
1808 ATLANTIC AVENUE
Lee Roy Ammons
Phone 2010 or 2984-W

RADIO AND TV REPAIR
Prompt Service
90-day Guarantee on All Work
BLILEY'S Inc.
318 17th St. Phone 1213

REAL ESTATE LOANS
BUYING
BUILDING
REPAIRING
REFINANCING
INSURED SAVINGS
BERKLEY PERMANENT
Building and Loan Association
112 W. York St. NORFOLK, VA.

ITALIAN WAR ORPHAN "ADOPTED" BY MRS. LITTLE THROUGH FOSTER PARENTS'

Mrs. Conrad Little, 216 53rd Street, Virginia Beach, Virginia, has "adopted" Antonietta Lovallo, a ten year old Italian girl through Foster Parents' Plan for War Children, Inc., it was announced this week by Plan headquarters at 55 West 42nd Street, New York City, 36.

Foster Parents' Plan has cared for more than 73,000 European war children. It is now operating in Belgium, England, France, Western Germany, Greece, Holland, Italy and Korea, and is helping unfortunate and impoverished children of fifteen different nationalities without regard to race or creed.

The Plan has recently established field headquarters in Korea to bring aid and rehabilitation to the thousands of needy children.

Foster Parents' Plan for War Children does not do mass relief; each child is treated as an individual. "Adoption" is financial, not legal. The Foster Parent recives a brief history of the child and a photograph, and corresponding office is encouraged, since the children need the feeling of being loved and belonging to someone, someplace.

Antonietta lives in Potenza in indescribable squalor and misery. When she was an infant she and her family were buried beneath the derbis of their home during a violent air-raid over Potenza, and when dug out hours later four members were dead. The father, his mother and sister, and one of the children perished. The widow was left with four girls, penniless and without a roof to shelter them. Before the war the family had lived decently, owning a few animals and working the land, but the animals died too, in the raid. Life has been a desperate struggle for survival for the Lovallo's, who live without hope for the future in their one room, a miserable hovel, lacking hygienic facilities and sadly overcrowded. The widow has developed a heart condition, probably as a result of the shock she suffered and the strain she has been subjected to since the tragedy. She is unable to work. The sole income for these five people is the war pension of $24 monthly. The eldest girl, Maria, is employed as an apprentice dressmaker and earns no money. Assunta, 18, is unemployed, as is 15 year old Michelina.

Plan, through the interest of a former Foster Parent, has been helping Antonietta with a monthly cash grant, plus issues of plan relief supplies from time to time, and your adoption of the child will assure the continuance of these vital benefits. Antonietta is a sad little girl, who has never known what happiness and security mean. Like her sister, the child expects to become a dressmaker, one of the few trades that Italian girls can learn, and make a living with.

Besides your material aid, your gift of friendship will be equally valuable to this little waif and the family group will each find some brightness and interest thru your generosity towards Antonietta.

Assigned from New York Office: May 11th 1953; Foster Parent No. 2966.

The shortage of hotel rooms in London at the Cornoration is expected to be so great that some travelers from abroad plan to stay in Paris and commute to the ceremony by air.

Columbus is believed to have taken sugar to the New World on his second voyage in 1493.

BEACH BOOSTER

Miss Polly Bergen, MGM starlett, is a real booster of Virginia Beach. She is shown admiring a Virginia Beach poster advertising the resort.

Drive for Stadium Funds Begins Sunday; Lasts Week

Mayor F. F. Murray has declared the week of July 19th thru 25th as Virginia Beach Memorial Stadium Drive Week. A kick-off breakfast will be held on the terrace adjoining the High School cafeteria on Tuesday morning July 21st 7:30 - 9:00 a. m. Virginia Beach High School girls will sell balloons three days prior to the kick-off breakfast and the stadium drive. Girls in charge of the balloon campaign are Hampton Stinghuff, Julia Diggs, Noel Duncan, Suzanne Forbes, and Nancy Waterfield.

Mrs. Charlie Forbes is in charge of the entertainment for the kick-off breakfast. The Virginia Beach high school football players, cheer leaders, and the band will take part in the program. A national celebrity has been contacted to be the Master of Ceremonies of the affair and many outstanding professional athletes will be on hand to add color to the occasion.

SURVEY GROUP MEETING TODAY

The Religious Survey Committee planning for a complete survey of Princess Anne County and Virginia Beach will meet at the Presbyterian Church, at Virginia Beach, on July 16th, at 8:00 p. m. Maps of the territory will be present so that a proper distribution of the territory may be arranged.

Chest expansion of up to nine inches have been developed over the centuries by Bolivian Indians to cope with the thin air of the Andes mountains. As a result, only these primitives are able to work the country's tin mines, located at altitudes of 12,000 feet or higher.

BLOODMOBILE AT LITTLE CREEK

Little Creek will be the scene tomorrow when the Red Cross Bloodmobile comes for its regular quota of blood donations. Mrs. Arthur S. Hill, newly appointed blood chairman of Princess Anne County American Red Cross Chapter, will head the volunteer workers on hand as her first official duty since her appointment.

ROBERTSON'S
BAMS
For Athlete's Foot—Ring Worm
Results Absolutely Guaranteed
or Money Refunded
For treatment of skin lesions classed as fungus infections, such as athlete's foot, ring worm, jock itch and dobie itch.
PRICE $1.00
Sold at Harrell's Pharmacy
and all leading Drug Stores
E. Guy Robertson
34th & Atlantic - 19th & Atlantic

CAVALIER CLUB NOTES

NEW WING NOW READY FOR USE

The new wing at the Cavalier Yacht and Country Club was completed and opened during the past ten days, for use of visiting yachtsmen, golfers and club guests.

Spanned by a long porch facing the golf-course, the wing is made up of eight spacious sleeping rooms with baths, the wide rear windows overlooking Linkhorn Bay. A unique feature is the small flag against a patch of green painted on each door, bearing the room number.

Russell E. Chase, Manager of the Country and Yacht Club, announces the first guests to register for accomodations in the new wing were Commander and Mrs. E. K. Bryant and son, John D., Wrightstown, N. J.; Mr. and Mrs. Stuart Mathias and daughter, Mary Stuart, Norfolk; Mr. John Clark, Richmond, and party who arrived in the cruiser "C-Lark", and Mr. and Mrs. Roy G. Graerin, Scarsdale, N. Y.

• • •

With the season entering summer which mean cruising days, new arrivals at the Cavalier marina include The Pink Lady, owned by Mr. and Mrs. C. E. Pink, Cambridge, Md., who had as their guests, Mr. and Mrs. E. N. Evans . . . The Jivee, Pasadena, Md. . . . Mary Ange II, Elkton, Md. . . . Lausanne, West Point, Va. . . . Joe-Pat, Arlington, Va. . . . Norman, II, Washington, D. C. . . . Salat, Portsmouth, Va. . . . Betty Gray, Swans Point.

• • •

The social calendar includes among other activities, riding-breakfasts at which Colonel LeBoux, riding master, is host. The rides leave the Cavalier Saddle Club at 8:00 a. m. and return in time that riders may have breakfast at The Cavalier Club.

• • •

Mr. Harold R. Norman, Manager, and Mrs. Norman, with Mr. and Mrs. James Powell of the Jefferson Hotel, Richmond, will attend the Southern Hotel Association Annual Convention to be held at the Greenbrier, White Sulphur Springs, W. Va., July 16th to 18th.

• • •

Mr. Sidney Banks was host to Governor John Lodge of Connecticut who wore the uniform of Commander in Naval Reserves, at a cabana luncheon on Saturday last. The Governor enjoyed a swim in the Atlantic during his stay at Virginia Beach.

• • •

Summer days mean entertaining days on Cabana Row, and also on Saturday Major Gilmore L. Tillbrook had as his guests Admiral John B. Moss, Assistant Chief of Aeronautics, and his assistant, Commander Elwood B. Faust, Washington and Mr. Frank Dusch, Virginia Beach.

Wives Club Luncheon Today

The Supply Corps Wives Club is holding its monthly luncheon at the Breezy Point Officers' Club, Norfolk Naval Air Station, today.

The club, which is composed of the wives of Navy Supply Corps officers attached to ships and shore activities in Tidewater, has active members in Norfolk, Portsmouth, Newport News, Virginia Beach and outlying areas.

Thursday's luncheon will begin at 1 p. m. after a social hour which starts at noon.

Mrs. G. R. Blosser, entertainment chairman, has arranged a musical program featuring the 16-year-old piano vertuoso Dan Reaser. Mr. Reaser is the talented student of Mrs. Frances Marsh Buntin of Norfolk. For his program Mr. Reaser has selected Beethoven's Sonata Opus Number Two, Brahms' Intermezzo in B Flat Minor and The Nightwinds by Griffes.

Chairman of the luncheon committee is Mrs. John W. Perdue. She is assisted by Mrs. G. E. Hauge, Mrs. A. C. Jackson, Mrs. O. A. Johnson, Mrs. R. J. McDairmant and Mrs. W. C. Parrish.

ENVIABLE RECORD

The D. Conrad Little Agency, Norfolk and Virginia Beach representatives for The Connecticut Mutual Life Insurance Company, have attained an exceptional record for the first half of this year.

The Little Agency has chalked up an increase of 29 per cent in the amount of new life insurance protection written for the first six month of 1953 as compared to the same period last year.

A&P

BONELESS (None priced higher)

ROUND STEAK LB. 79c
PICNICS Luter's Smoked—4 to 6 lb. avg. LB. 45c
FRANKS SWIFT'S PREMIUM LB. 49c
Luter's Smoked Sliced Picnics LB. 59c
By the Piece Bologna LB. 39c
Rib End Pork Chops LB. 45c
Beltsville White—5 to 8 lb. avg. Turkeys LB. 71c
Corned Beef SUPER RIGHT—Dry-Vac—2 to 3 lb. avg. LB. 63c

CANTALOUPES CALIF. PINK MEAT 2 FOR 35c
LIMA BEANS GREEN — FULL POD 2 LBS. 19c
PEACHES GEORGIA — LARGE ELBERTA 3 LBS. 23c
CORN GOLDEN — TENDER 6 EARS 29c
GRN. PEPPERS ..... lb. 17c
WHITE GRAPES ..... lb. 25c
Calif. Valencia ORANGES ..... 5-lb. bag 53c
Juicy Sunkist LEMONS ..... dozen 43c
28 to 30-lb. avg. WATERMELONS 1-4 MELON—33c 1-2 MELON—65c
.....Whl. Melon $1.29

CORN FLAKES SUNNYFIELD 2 PKGS. 35c
CHEESE SPREADS Swift's 2 GLS'S. 35c
CHUNK TUNA BREAST-O-CHICKEN 6-OZ. CAN 33c
SLICED BEETS LIBBY'S 2 16-OZ. CANS 27c
PREM - TREET or SPAM CAN 47c
PINEAPPLE SULTANA — SLICED 20-OZ. CAN 23c
PINEAPPLE JUICE Del Monte 46-OZ. CAN 30c
SAUSAGE VIENNA — Armour's 2 4-OZ. CANS 35c
CORNED BEEF HASH Armour's 16-OZ. CAN 29c
LIMA BEANS O & C — FORDHOOK 2 20-OZ. CANS 37c
SALAD DRESSING ANN PAGE PINT JAR 25c

PLANTERS PEANUT BUTTER 11-oz. Glass 33c
PLANTERS COCKTAIL PEANUTS 8-oz. Can 33c
PLANTERS MIXED NUTS 4-oz. Can 29c
ARGO GLOSS STARCH 12-oz. Package 10c
Regular Cakes SWEETHEART TOILET SOAP 3 FOR 22c
TOILET SOAP SWEETHEART Bath Cakes 2 FOR 21c
BLU-WHITE BLUING 3-oz. Package 2 FOR 19c
AJAX 14-oz. Cans 2 FOR 25c
OCTAGON TOILET SOAP 4 FOR 19c
SWAN SOAP Regular Cakes 3 FOR 22c
SUPERSUDS Large Package 28c
LUX FLAKES Large Package 28c
LIFEBUOY HEALTH SOAP Bath Cakes 2 FOR 23c
CHEER Large Package 30c
OXYDOL Large Package 30c

IVORY SOAP Personal Cakes 4 FOR 19c
IVORY SNOW Large Package 28c
CAMAY SOAP Bath Cakes 2 FOR 21c

All prices in this ad effective through Saturday, July 18th

LICENSED BONDED
All Types of Investigation — Strictly Confidential
RAINEY
DETECTIVE AND PROTECTIVE AGENCY
Special Police Service — 12 Years' Experience
Virginia Beach, Princess Anne County and State of Virginia
Member Associated American Detective Agencies, Master Detective International Service, Professional Detective Association of Virginia, Virginia Beach Chamber of Commerce —Notary Public
JOHN A. RAINEY, Owner Phone: Va. Beach 1264

ALPHIN MOTOR COMPANY
— Complete Service On All Makes Of Cars —
PICK-UP AND DELIVERY
Factory-Trained Mechanics
Princess Anne County's
ONLY AUTHORIZED MERCURY DEALER
914 Seventeenth Street Virginia Beach
Telephone 236

THE WEATHER'S FINE DOWN HERE AND FILLET MIGNON WAS NEVER BETTER !
Come on down and bring the family, make it a most enjoyable week-end. Shore Drive Inn steak dinners are the finest served south of New York . . . Service folks who have traveled the world over tell us our steaks have no equal. They are delicious . . . they are wonderful, and once you enjoy one of these dinners you will join our list of thousands of regular customers. And if you like sea food our shore dinners will be nothing short of thrilling. Plan now to enjoy a week-end at the Shore Drive Inn, Shore Drive and Chesapeake Beach Road.—Adv.

VIRGINIA BEACH GROCERY
Chuck Roast of Beef
ARMOUR'S BANQUET
25c per pound
FOR YOUR SHOPPING CONVENIENCE
WE WILL REMAIN OPEN ON SUNDAYS
—:— OPEN SATURDAY 'TIL 9 P. M. —:—
OPEN OTHER EVENINGS 'TIL 8 P. M.
17TH & ATLANTIC AVE. VA. BEACH

TELEVISION & RADIO REPAIRS
ON ALL MAKES
Prompt, Expert Service
UNDER THE SUPERVISION OF
Theodore 'Ted' Davis
Fedders Air Conditioners
- See Us Before You Buy -
VIRGINIA BEACH MOTORS
INCORPORATED
RADIO SHOP
406 17th STREET TELEPHONE 64

VIRGINIA BEACH SUN-NEWS

VOLUME XXVIII. NO. 29. VIRGINIA BEACH, VIRGINIA, THURSDAY, JULY 16, 1953 SECTION TWO

Rules for Homemakers' Fair Exhibits Given

Mrs. J. Camden Brady, Sr., Chairman and Mrs. R. E. Davenport, Co-Chairman of the Homemakers exhibits this year for the Princess Anne County Fair sponsored by the Woman's club of Princess Anne County and the Princess Anne Ruritan Club announce the following rules for anyone planning an entry.

(1) No entry fee will be charged. (2) All articles must be the handiwork of the exhibitor and strictly home-made. Manufactured or professional work will not be considered. No article that has previously received a reward will be accepted for comparison. (3) the management will give good care to all articles exhibited. All articles are covered by insurance. (4) All instructions regarding sizes and amounts of exhibits are given. Unfinished articles cannot be considered. (5) The building will be open to receive exhibits after 9 a. m. Sept. 9th. All exhibits must be in exhibition building by 2 p. m., Sept. 9th, except otherwise stated. (6) And article to be properly entered must have the name and entry number, also name and address of exhibitor. Identification tags will be available for this information. No article will be exhibited without this tag. (7) When anything is exhibited to the judges which is not listed in the premium list, but which is considered to be worthy of recognition, a ribbon award will be made but no prize money paid. But exhibits for which premiums are offered, if not deemed meritorious by the judges, shall not be awarded premiums. Premiums will be awarded only to first and second placings.

(8) Exhibits must remain on exhibit until 9 p. m., Saturday, September 12th. For convenience of exhibitors articles may be picked up from 9 to 12 a. m., Sunday, September 13th. (9) Any article withdrawn before 9 p. m. September 12th, must forfeit any ribbon or premium that has been awarded. (10) All premiums checks will be mailed between September 14 and 19th.

Dust that collects behind pictures often leaves marks on walls. Thumb tacks on the back of pictures at the lower edge hold the picture away from the wall so that the dust does not gather.

TYRONE POWER AS GAMBLER

Tyrone Power as "The Mississippi Gambler" playing at the Va. Beach Drive-In Theatre, Wednesday and Thursday, is holding a poker hand - Listed in the classified ads of this issue are ten playing cards. If you present at the box office Wednesday night a correct list of the cards in Tyrone Power's hand you will be admitted free.

DURWOOD EWELL NOW CORPORAL

Durwood C. Ewell, son of Clifton Ewell, Creeds, Va., was recently promoted to corporal while serving with the 4th Infantry Division in Germany.

Corporal Ewell, a cook with Company A of the 8th Infantry Regiment, entered the Army in October 1950.

He is a former student at the Creeds High School.

Now stationed in southern Germany, the 5th Infantry Division is receiving intensive field training as part of the North Atlantic Treaty Organization defense forces.

Theatre-Go-Round Playing to Capacity Audiences; Score Hits

Since the opening night performance of the romantic-comedy, "The Moon Is Blue," at Virginia Beach's Theatre-Go-Round, Producer Lesley Savage has been backing the Standing Room Only sign outside the box office almost nightly.

The unprecedented theatre audiences have been a stimulant to Virginia Beach business organizations, and the huge parking lot of Theatre-Go-Round's frontage has been an extra convenience for the hundreds of out of town visitors who drive to Theatre-Go-Round every evening.

This week, John van Druten's comedy about a witch who falls in love and loses her powers of sorcery, is scoring another great success. The hilarious fantasy, which will be presented through next Sunday night, starred Rex Harrison and Lilli Palmer on Broadway. Director, Norman Hall, has managed to capture all the charm and wit of the original New York show in the intimate tent atmosphere of Theatre-Go-Round.

Two new favorites of Virginia Beach audiences, Scottie McGregor and Bert Remsen have the leading roles. Bert won the critics laurels for his portrayal of the "suave" other man in "The Moon Is Blue," last week, and Scottie was introduced to Virginia Beach audiences in Theatre-Go-Round's first summer presentation, "You Touched Me". The supporting roles are ably played by Lee Philips and Katherine Guilford.

Tickets are on sale daily at Theatre-Go-Round's box office from 11 a. m. Call Virginia Beach 2730 for your reservations.

Advance reservations are being accepted now for the popular mystery drama "Payment Deferred," which will begin a week's run next Tuesday evening, July 21, at 8:40. Romeo Muller, favorite of Theatre-Go-Round audiences, will be featured.

Paris, a city long noted for its leisurely lunches, has been affected by American eating customers. Two cafeterias have opened recently and report a rushing business, particularly among the young Parisians.

Light Lists, Marine Aid Data on Sale

Comdr. Clarence N. Daniel, of the USCG, chief of the aids to navigation section on the staff of the Commander, Fifth Coast Guard District, announced today that copies of the 1953 edition of the List of Lights and Other Marine Aids on Atlantic and Gulf Coasts are now on sale throughout the district.

This year lighted and unlighted buoys and other aids to navigation are listed together in their geographic order, and data concerning each is listed on one page.

In previous volumes lighted navigational aids were listed separately from unlighted.

The new publication has been divided into six separate volumes, each covering one of the six Coast Guard districts on the Atlantic and Gulf coasts. Volume III lists aids within the Fifth district and sells for $1.25.

Also available is a volume of the six light lists combined.

According to Commander Daniel the Intracoastal Waterway Light List has been discontinued. Aids to navigation formerly published in the intracoastal waterway list are now included in the volumes covering the Fifth (Virginia, Maryland and North Carolina), Seventh (Florida and South Carolina) and Eighth (Gulf Coast) districts.

The new light lists range in price from 75 cents to $4.25 for the six volume combined publication.

They are on sale in the following places in Maryland: Weems System of Navigation(227 Prince George St., Annapolis; Keefer & Co., 43 South Gay St., Baltimore, and Wilfred White & Sons, 406 Water St., Baltimore.

In Virginia the lists can be purchased at the following places: E. Smola Co., 134 Twenty-fifth St., Newport News, and 403 E. City Hall Ave., Norfolk; W. T. Brownley, 121 Randolph St., Nor-

(Continued on page 5)

Marine Air Reservists to Train At Norfolk Air Station; Start Today

One hundred and two Marine Air Reserve recruits from six commands including Norfolk, will begin thirty days Technical Indoctrination Training at the Marine Air Detachment, Norfolk Naval Air Station, July 16.

The recruits will come to the Norfolk command from Atlanta, Georgia; Niagara Falls, N. Y.; Birmingham, Ala.; Anacostia, Washington, D. C., and Willow Grove, Penn.

The 30 days training will cover arms and equipment, combat conditioning, marksmanship, combat principles, map reading, chemical warfare, military customs and disciplinary matters, close order drill, the mission and history of the Marine Corps and other basic military subjects.

The primary objective of the training is to streamline the indoctrination training of the large influx of recruits who join Marine Reserve Squadrons at the end of each school year. Ordinarily, a recruit would have to attend a one week-end training period, monthly, for a period of seven and one-half months to complete the equivalent courses of instruction.

Upon completion of the training, the recruits will have qualified for promotion to private first class and will be ready for "on-the-job" training in a Marine aviation specialty with their reserve squadrons during the fifteen days annual maneuvers which immediately follow for all reserve squadrons east of the Mississippi river at the Marine Corps Air Station, Cherry Point, N. C.

At the conclusion of the annual maneuvers at Cherry Point the men will return to their home bases and as Marine Air Reservists, attend regular training sessions at their home station one week-end each month.

SPINACH, BEANS, MONEYMAKERS

Spinach — Popeye's muscle builder — helps build farm income, too. And green beans are a snap as a money maker for Princess Anne County growers, reports G. C. Fairlamb, of American Can Company.

Last year county farmers received over $44,905 for the two crops from canners and other processors, said the Virginia representative of the can-making firm. Spinach brought in $25,370 and snap beans, $19,535.

To remove discolorations and burns from all cooking utensils, boil tea in them 15 to 20 minutes. Then clean in the usual way.

BAYNE THEATRE
Atlantic Avenue near 17th St., Virginia Beach

FRIDAY & SATURDAY
TORPEDO ALLEY
MARK STEVENS — DOROTHY MALONE

SUNDAY & MONDAY
SPLIT SECOND
ALEXIS SMITH — KEITH ANDES

TUES., WED. & THURS.
CRY OF THE HUNTED
VITTORIO GASSMAN — POLLY BERGEN

LICENSED BONDED
Night Watchman Service
Merkle Bureau of Investigation
CRIMINAL - CIVIL - DOMESTIC INVESTIGATIONS
SPECIAL POLICE - UNIFORMED GUARDS
NORFOLK 46864 VIRGINIA BEACH

ONE-DAY DEVELOPING
ENLARGING -- COPYING -- PHOTOSTATS
CAMERA SALES & REPAIRS
FREE CAMERA INSPECTION
SIMMONS
CAMERA CENTER & PHOTO SERVICE
2301 ATLANTIC AVENUE
PORTRAIT and COMMERCIAL PHOTOGRAPHY
WEDDING CANDIDS A SPECIALTY
BABY PHOTOS IN HOME OR STUDIO
FAMILY GROUPS AND BANQUETS

Meet the Crowd at
GRUMPY'S
9TH AND ATLANTIC AVENUE
You Are Welcome in Bathing Suits . . . Shorts . . . Dungarees . . . or Evening Gown
FINEST SANDWICHES & COLD DRINKS

10 WEEKS ● 10 PLAYS
LESLEY SAVAGE'S
THEATRE - GO - ROUND
(UNDER THE TENT)
67th and Atlantic, Virginia Beach
Curtain Time — Nightly 8:40
STARTING JULY 21 . . . PLAYING THRU JULY 26
"PAYMENT DEFERRED"
(Norfolk Southern Buses Direct to Theatre)
ALL SEATS RESERVED—$2.40 and $1.80, Tax Incl.
RESERVATIONS: VIRGINIA BEACH 2730
4th ACT CLUB — Open to Patrons After the Theatre: Dancing, Refreshments, Entertainment ON THE TERRACE
SUPPER SERVED — Before the Theatre Choice of Delicious Salads, Sandwiches and Desserts REASONABLE
Now Playing Thru Sunday— "BELL BOOK and CANDLE"

WHAT DO YOU WANT TO KNOW ABOUT BANKING?
. . . planning to take an extended vacation trip. Is there any really safe way to carry my travel funds?
YES. We suggest that you use Travelers Checks, available at our bank in convenient amounts. They cannot be cashed until you countersign them; and your money is refunded for any uncountersigned checks you may lose. These checks are inexpensive, too. Avoid the dangers of carrying cash when you travel—get Travelers Checks at our bank.
Bank of Virginia Beach
PRINCESS ANNE COUNTY'S HOME OWNED BANK
Member Federal Deposit Insurance Corporation
1½% Interest paid on savings accounts.
MAIN OFFICE — ATLANTIC AVENUE at 18th STREET
BANK BY AUTO BRANCH — 31st and PACIFIC

BEACH THEATRE
Atlantic Avenue at 25th Street, Virginia Beach
TODAY — FRIDAY — SATURDAY
M-G-M's big vacation-time musical!
"DANGEROUS WHEN WET"
ESTHER WILLIAMS
FERNANDO LAMAS
JACK CARSON
TECHNICOLOR
AD MAT NO. 209 2 COLS. x 2" (56 LINES)
SUNDAY — MONDAY — TUESDAY
BURT LANCASTER
VIRGINIA MAYO
WARNER BROS.
"SOUTH SEA WOMAN"
CHUCK CONNORS
WEDNESDAY — THURSDAY
FRIDAY — SATURDAY
You'll laugh with her . . . You'll cry with her . . . You'll dance with . . .
"Lili"
CARON · FERRER · AUMONT · GABOR · KASZNAR · TECHNICOLOR

VA. BEACH DRIVE-IN Theatre
THURSDAY & FRIDAY — JULY 16 & 17
EVERY INCH A QUEEN . . . EVERY HEARTBEAT A WOMAN!
Technicolor
YOUNG BESS
Joan SIMMONS · Stewart GRANGER
Deborah KERR · Charles LAUGHTON
FRIDAY NIGHT IS LUCKY CAR TAG NIGHT
Come Out — Win a Free Pass!
SATURDAY — JULY 18
TERROR OUTPOST OF THE NORTHWEST MOUNTED!
FORT VENGEANCE
COLOR
JAMES CRAIG
RITA MORENO · KEITH LARSEN
M-G-M's comedy sensational
FAST COMPANY
EASY DAYS . . . GAMBLING GUYS . . . GAGS GALORE!
HOWARD KEEL
POLLY BERGEN
MARJORIE MAIN
SUNDAY & MONDAY — JULY 19 & 20
DAN DAILEY · JUNE HAVER · DENNIS DAY
The Girl Next Door
TECHNICOLOR
TUESDAY — JULY 21
BETTE DAVIS
"THE STAR"
STERLING HAYDEN
WEDNESDAY & THURSDAY — JULY 22 & 23
TYRONE POWER
Technicolor
THE MISSISSIPPI GAMBLER

WHAT'S DOING IN VIRGINIA BEACH AND COUNTY SOCIETY LIFE

HUNGER-WATLINGTON VOWS EXCHANGED AT OCEAN PARK CHAPEL

The marriage of Miss Joyce Marlene Watlington, daughter of Mr. and Mrs. G. K. Watlington, of Bayside to Robert Melvin Hunger, son of Mr. and Mrs. W. F. Hunger of London Bridge, took place on Sunday, June 14 at the Ocean Park Chapel at Ocean Park.

The Rev. W. L. Murphy performed the ceremony. The chapel was decorated with gladioli, fern and lighted candles. Mrs. Albert Jones sang several selections.

The bride, who was given in marriage by her father wore a ballerina length gown of lace over satin, styled with shoulder wide neckline, basque bodice and full gathered skirt. Her finger tip veil was arranged from a seed pearl tiara. She carried a bouquet of lilies of the valley and white orchids. Miss Barbara Louise Robbins, cousin of the bride was maid of honor. She wore a ballerina length gown of blue nylon net over satin, styled with a bouffant skirt and topped by a stole. She carried a nosegay of pink rosebuds.

Maurice J. Hunger was best man for his brother, and the groomsman was Robert H. Watlington. Mrs. Ivan D. Mapp was mistress of ceremonies.

Following the ceremony a reception was given at the home of the bride's grandparents. Later, Mr. and Mrs. Hunger left for a northern wedding trip. They are now residing in Bayside.

For traveling the bride wore a two-piece dress of beige linen, white accessories and a corsage of white orchids.

SOUTH NORFOLK SCENE OF McHUGH-WILLIAMS WEDDING JULY 4

The marrige of Miss Joyce Ann Williams, daughter of Mr. and Mrs. T. S. Williams, of South Norfolk to John Edward McHugh, son of Mrs. John McHugh of Virginia Beach, and the late Mr. McHugh, took place July 4th in the parlor of the South Norfolk Congregational-Christian Church with the Rev. C. D. Poythress officiating.

The bride wore a light blue linen suit with matching accessories. She had as her maid of honor and only attendant Miss Barbara Williams, who was dressed in orchid, with matching accessories.

Gordon Barnhill was best man for Mr. McHugh.

After a southern wedding trip the couple will make their home in Washington, D. C.

Dr. and Mrs. Robert B. Webb, Jr., have arrived from Washington, D. C. and are occupying an apartment on 75th St. Dr. Webb has been on duty at the Walter Reed Hospital and will leave on August 2nd for Seattle, Washington to report for Pacific duty.

SOUTH SEA WOMAN

Burt Lancaster and Virginia Mayo as they appear in "South Sea Woman", a story whose locale is a balmy South Pacific Island. The film will be shown for three days starting Sunday on the Beach Theatre screen.

MISS VIRGINIA ASHBURN HONOR GUEST AT LUNCH

Miss Virginia Wallace Ashburn, debutante of this season was the honor guest on Saturday at a luncheon given by Mrs. Floyd Dormire. The party was given at 1 o'clock at the home of Mrs. Dormire on South Dogwood Dr. The guests numbered 25.

Staff Sargeant Joseph T. Crosswhite, Jr., U.S.A.F. has arrived from Offutt Air Force Base, Omaha, Neb., to spend 15 days with his parents, Mr. and Mrs. Joseph T. Crosswhite at their home on Pacific Ave., and 11th street.

• • •

Mr. and Mrs. William P. Ross and two children are the guest of Mrs. Ross's parents, Mr. and Mrs. Stanley Osborne, on 75th Street.

GUESTS HONORED AT COCKTAIL PARTY

Maj. Carl Thalhimer, U. S. A. and Mrs. Thalhimer, entertained on Tuesday evening, July 7 at a cocktail party at their home, "The Sails", in honor of Mr. and Mrs. Roy D. Merritt, of Norfolk.

Mr. Merritt recently was released from active duty as a first lieutantant in the army. Mrs. Merritt is the former Miss Miriam Colodne of Norfolk. The guests numbered 100.

Lieutantent W. V. Whidden, U. S. N. and Mrs. Whidden and two children of Levittown, N. Y., will arrive today to visit Mrs. Whidden's mother, Mrs. Landon Hilliard. They will also spend some time with her brother and sister-in-law Mr. and Mrs. Landon Hilliard, Jr., in Bay Colony.

MISS ANNE MAPP BECOMES BRIDE OF SAMUEL EDGAR KETNER

Galilee Episcopal Church was setting on Saturday morning for the marriage of Miss Anne Talmadge Mapp, daughter of Mrs. Richard Custis Mapp and the late Mr. Mapp, to Samuel Edgar Ketner, son of Mrs. Robert Monroe Ketner. The ceremony was performed by Rev. Edmund Berkeley, rector of the church and the wedding music was played by Mrs. George Aldridge, church organist. The alter was arranged with white gladioli, magestic daisies and lighted candles.

The bride was given in marriage by her brother, Richard Custis Mapp, Jr., of Falls Church Va. Her wedding gown was of ivory satin made on princess lines with the fullness of the skirt draped over chantilly lace, forming a veil. Her veil of illusion fell from a halo of Duchess lace, on white hybrid orchids and trailing stephanotis was fashioned on the white ivory and chiffon fan which 'was carried by her paternal grandmother, Margaret Ann Talmage, on her wedding day. Miss Virginia Blair Mapp was maid of honor for her sister. She wore a very full ballerina length gown of parma yellow, antique taffeta. Her scroll headpiece, accented with nose veil, and her gauntlet gloves were of matching taffeta. She carried a bouquet of majestic daisies. Mrs. John Livingston Gibson, the brides cousin, and Mrs. Vernon Edward Miles, sister of the bridegroom, were bridesmaids. They wore gowns of peacock blue taffeta made like the maid of honors with matching head-pieces and gauntlet gloves. Their flowers were majectic daisies.

Benjamin Tisdale Ketner was his brother's best man. The groomsmen were, John Alfriend Mapp, brother of the bride and Vernon Edward Miles, the bridegroom's brother-in-law.

Immediately following the ceremony a wedding breakfast was served at the Haven. Later the couple left for a wedding trip to the mountains of Virginia. Upon their return they will reside at 313 West Freemason Street, Norfolk. The bride traveled in a two piece suit of mauve silk shantung styled with fitted jacket. She wore midnight blue accessories and a corsage of white orchids.

Col. and Mrs. E. C. Waddill have as their guest Terry Gaither of California and New York. He was accompanied to the Beach by his parents, Mr. and Mrs. H. R. Gaither who spent the fourth of July holidays with the Waddills. Mr. Gaither is the new president of the Ford Foundation.

• • •

Mr. and Mrs. Merritt Cooke have returned to their home in Philadelphia after visiting Mr. Cooke's brother and sister-in-law, Mr. and Mrs. Richard D. Cooke on Ocean Front and 77th Street.

MISS MARY PAUL ACKISS HONORED AT MANY PRE-NUPTIAL AFFAIRS

Mr. and Mrs. Robert J. Robertson, Jr., entertained last night at a cocktail party from 7 to 9 at the home of Mrs Robertson's parents, Judge and Mrs. Floyd E. Kellam at Princess Anne Court House, in honor of Miss Mary Paul Ackiss and Blair McWhorter Webb, whose marriage will take place Saturday evening at Galilee Episcopal Church. The guest numbered 30.

Miss Virginia Wallace Ashburn will entertain on Friday at a bridesmaids luncheon in honor of Miss Ackiss. The party will be given at the home of Miss Ashburn on 52nd Street and the guests will number 14.

On Friday evening Mr. and Mrs. Robert B. Taylor will entertain for Miss Ackiss and Mr. Webb, following the wedding rehearsal. The party will be given at the home of Mr. and Mrs. Taylor in Linkhorn Park. The guest will include, members of the bridal party, the families and the out of town guest.

Mr. and Mrs. Robert B. Webb will entertain on Saturday at a luncheon at the Princess Anne Country Club in honor of their son and Miss Ackiss. The guest will include the bridal party, families and out-of-town guests.

MRS. LAWRENCE HONORS GUESTS AT LUNCHEON

Mrs. Charles Owen Lawrence, Jr., entertained Saturday at 12:30 o'clock at a luncheon at the Cavalier Beach Club in honor of Mrs. Juan Faz, of New York and Mrs. Frederick Lemly, Jr. The latter with Lt. Comdr. Lemly has recently returned after being stationed at Newport, R. I. The guest list included Mrs. Hugh S. Meredith, Mrs. Jewett Baldridge, Mrs. John C. Thompson, Mrs. Lively Tabb, of Newport News, Mrs. Louis E. Guy, Mrs. Russell Chase, Mrs. Jean Battley Duffy, Mrs. Scott Sterling, Mrs. Jennie Grow, Mrs. Carl Nomeyko and Mrs. Robert Wahab.

Miss Lee Booth of Petersburg is spending some time with Mrs. R. E. Jordan in Rudee Heights.

Mrs. N. Greene Robinson has returned to her home at Birdneck Point after spending a month as guest of Mr. and Mrs. Howard H. Harper in San Salvador, El Salvador. She also visited in Gautemala.

FEDDER'S ROOM AIR CONDITIONER

AS LOW AS $229.95 PAY ONLY $2.50 A WEEK

"No Extras Added — You Get FREE Installation"

HESTERS TELEVISION

GLENMORE

$2.15 PINT

KENTUCKY STRAIGHT BOURBON

$3.45 4/5 QT.

GLENMORE DISTILLERIES COMPANY LOUISVILLE, KENTUCKY

86 PROOF

FIESTA FEATURE

LIME JULEP FREEZE

Made with four scoops of Sealtest sherbet. 19¢

at Sealtest soda fountains

Cooling, refreshing Southern Dairies Sealtest fresh fruit sherbets—made with No Artificial Flavors—in pint packages, only 25¢

GIANT SHERBET CONES 5¢

LOOK FOR FIESTA SIGNS AT SEALTEST DEALERS!

Gifts & Greetings for You — through WELCOME WAGON

from Your Friendly Business Neighbors and Civic and Social Welfare Leaders

On the occasion of:
The Birth of a Baby
Sixteenth Birthdays
Engagement Announcements
Change of residence
Arrivals of Newcomers to City

Phone: Virginia Beach 2598 or 1865-M

(No cost or obligation)

The First Sign To Look For... FOR FAST SERVICE!

DE SOTO APPROVED SERVICE PLYMOUTH

● Stop in today and have our expert mechanics put your car in top driving condition . . .

● Specialized equipment and "know how" enables them to do the job faster and better. They use only factory-engineered and inspected parts. You'll appreciate the TIME you save, the MONEY you save — and our fair prices!

Summer Check-up

WE COVER ALL THESE IMPORTANT POINTS

Change lubrication to correct grade for the warmer weather driving . . . Check entire electrical system . . . Cross-switch tires for longer wear . . . Test brakes . . . Inspect fuel lines . . . Clean spark plugs . . . Clean and flush cooling system . . . Service battery . . . Check ignition . . . Inspect steering . . .

You'll find the men who know your car best at the sign of BETTER SERVICE

EVERETT-JORDAN Motor Co.

DE SOTO PLYMOUTH

510 17th St. Phone Virginia Beach 324

Virginia Beach Maternity Shoppe

"Comfort Plus Style"

Suits — Sportswear
Dresses — Lingerie

206 19th St. Tel. 2514

AIR CONDITIONED

FRAMES — FRAMING

OIL PAINTINGS RECONDITIONED

QUICK SERVICE

VIRGINIA BEACH DECORATING CO.

2204 Atlantic Ave. Phone 1111

"Your Old Furniture Made to Look Like New"

THRIFT'S FURNITURE REPAIR

RE-COVERING - UPHOLSTERING

HIGH GRADE WORK

Reasonable

RESTYLING — REPAIRING — REFINISHING

LARGE SELECTION OF LATEST FABRICS

WORK GUARANTEED

For Free Estimate Phone Va. Beach 614 J 3

SHORE DRIVE AT 3rd ST. LONDON BRIDGE, VA.

WORLD'S FIRST FROST-FREE* 2-DOOR!

New 1953 Westinghouse FREEZER-REFRIGERATOR

. . . of course, it's electric!

Model TFE-114

*U. S. Patents 2,505,300 and 2,600,172

IT GIVES YOU BOTH . . .

✓ Completely Automatic Temperature Control in the Spacious Refrigerator

✓ 100% Automatic Defrosting in the Giant Zero-Cold 77-lb. Freezer

NO DEFROSTING TO DO IN THE FREEZER

Defrosting is completely automatic—exactly when and only when it's needed!

NO DEFROSTING TO DO IN THE REFRIGERATOR

Frost never forms here . . . temperatures are automatically kept as you want them!

SMALL DOWN PAYMENT

TERMS TO FIT YOUR BUDGET

PRINCESS ANNE PLUMBING and ELECTRICAL SUPPLIERS

INCORPORATED

PRINCESS ANNE, VA. TELEPHONE 250

WITH THE CLUBS and OTHER LOCAL ITEMS OF FEMININE INTEREST

Additional Society

BRIDE-ELECT HONORED AT LUNCHEON

Mrs. W. T. Gregory and her daughter, Mrs. Peyton Weary, entertained last Thursday afternoon at 1 o'clock at a luncheon at the home of Mrs. Gregory on 62nd Street, in honor of Miss Nancy Wyatt McLeod, whose marriage to Ensign Harry Haywood Daughtry, USNR., took place last Saturday evening at Epworth Methodist Church. Their guests numbered 12.

DEBUTANTES HONORED AT CLUB LUNCHEON

Mrs. William Thomas Old entertained last Thursday at a luncheon at 1 o'clock at the Norfolk Yacht and Country Club in honor of Miss Mary Merrimon Pender, and Miss Emily Patterson Hunter, debutantes of the season. Her guests numbered 25.

Mrs. O. H. McWhorter of Washington, D. C., Webb M. Thompson of Charlottsville; David Minichan, Jr., of Pulaski, Mrs. John W. Tedder, of Live Oak, Fla., and Judge Robert T. McWhorter, of Athens, Ga., are the guests of Mr. and Mrs. Robert B. Webb on 53rd Street. They will attend the marriage of Miss Mary Paul Ackiss and Blair McWhorter Webb, which will take place on Saturday evening at Galilee Episcopal Church.

• • • •

Lt. Col. Clarence Thompson, U. S. A. and Mrs. Thompson and three children of Petersburg are visiting Lt. Col. Thompson's mother at her apartment on 61st Street. Lt. Col. Thompson has recently returned from duty in Korea.

McFADDEN-WHEELER

Mrs. Grey L. Austin of Virginia Beach announces the marriage of her daughter, Miss Patricia Walker Wheeler, to Dr. Joseph Ledford McFadden, of Norfolk, son of Mrs. John McFadden, of Oxford, Miss., and of the late Mr. McFadden. The wedding took place on Wednesday, June 10, in Chicago.

Dr. and Mrs. McFadden are residing in Lake Bluff, Ill., near Chicago.

Mrs. Whitehead Kelsey spent last week with Mrs. Russell Williams at her home in Linkhorn Parks.

• • • •

Miss Ann Leighton Simmons left Monday to spend two weeks traveling in the New England States and will spend some time in Quebec, Canada. She will be accompanied by Miss Sally Gray of Virginia Beach and Miss Ann Hammond Smith and Miss Julia Moore of Norfolk.

• • • •

Mrs. Helen McGrath has recently had as her guests Mr. and Mrs. F. A. Murphy of Baltimore, Md.

• • • •

Mrs. Washington Reed, of Norfolk, has returned home after spending some time with her son and daughter-in-law, Mr. and Mrs. William M. Reed at their home at Birdneck Point.

• • • •

Mrs. Mabel Willcox has as her guest, her nephew, Frederick O. Smith, III of Cincinnati, Ohio.

• • • •

Mr. and Mrs. Walter A. Page and children, Molly and Walter A. Page Jr., were the recent guests of Mr. Page's parents, Mr. and Mrs. Vivian L. Page on 74th St.

INVITATIONS ISSUED FOR "AT HOME"

Mr. and Mrs. W. G. Rock King have issued invitations for an "at home" on Saturday afternoon, July 18 at 5 o'clock at their home on Pocahontas Drive, in honor of Misses Elizabeth Wall Mangum, Charlotte Baird Perebee and Patricia Andrews Beale, all debutantes of this season.

DAUGHTER BORN

Mr. and Mrs. John Francis Marshall, Jr., of El Campo, Tex., announce the birth of a daughter, Jane Eleanor Marshall, on June 25, in El Compo. Mrs. Marshall is the former Miss Eleanor Jackson, of Ludbrock, Texas. Mr. Marshall is the son of Mrs. John Francis Marshall of Norfolk and Virginia Beach, and the late Mr. Marshall.

Miss Bettie Kate Pace Cadieux, who have been spending several weeks in Petersburg has returned to Virginia Beach for a visit with her mother. Accompanying her from Petersburg were Miss Barbara Gunn and Miss Nancy Page Matthews.

BIRTH ANNOUNCEMENT

Mr. and Mrs. Norman Hart, Jr., announce the birth of a daughter, Susan Mitchell Hart, on Wednesday, July 8th, at the Norfolk General Hospital. Mrs. Hart is the former Miss Marion Susan Pierce, daughter of Mrs. Sue Pierce of Norfolk. Mr. Hart is the son of Mrs. Norman Hart and the late Mr. Hart.

Mrs. M. Thomson Murray has returned to her home in Norfolk after spending a week with her cousin Mrs. Hardy Cole and Mr. Cole at their home in Rudee Heights.

• • • •

Mrs. Robert Sturgis of Norfolk and her daughter, Mrs. William Kidder of Blackstone, spent the week-end at Mrs. Sturgis' cottage on 3rd Street.

• • • •

Mrs. David M. Conwell of Maracaibo, Venezuela, will arrive this week to visit Mr. and Mrs. R. E. Hawks of 82nd Street.

• • • •

Miss Betty Wren Bevan has recently had as her guests, Miss Catherine Martin of Washington, D. C.

SON IS BORN

Mr. and Mrs. Bristow Hardin, Jr., announce the birth of a third child, a son, Bristow Hardin, III, Wednesday, July 8 at the DePaul Hospital. Mrs. Hardin is the former Miss Elizabeth Evans, the daughter of Mr. and Mrs. Frank Evans of Richmond. Mr. Hardin is the son of Mr. and Mrs. Bristow Hardin of 35th Street.

Mr. and Mrs. Haywood C. Cockrell and daughter, Ann Brown, have returned to their home in Richmond, after spending some time at the Princess Anne Country Club.

• • • •

Mr and Mrs. William S. Lawrence and young daughter of Norfolk are spending two months at the Myers cottage.

• • • •

Mr. and Mrs. Edward Herriman Cohn of Holly Road, have left for a motor trip through Western North Carolina.

Mrs. Clyde C. Laws has returned to her home in Farmville after spending a week at Hilltop House.

• • • •

Commander and Mrs. Grayston Weber, who have been residing at Birdneck Point, have left to make their home in Madison, Wisc.

• • • •

Mr. and Mrs. Harold Sydnor and son, Harold Sydnor, Jr., of Westfield, N. J., are spending some time at the Gay Manor Hotel.

• • • •

Mr. and Mrs. Richard B. Spindle, III and two children, of the Meadowbrook Farms, are spending two months with Mrs. Spindle's mother, Mrs. Alfred Anderson.

• • • •

Commander K. C. Childers, Mrs. Childer and three children of Arlington, who have been visiting Mrs. Childers parents, Mr. and Mrs. William P. Dodson at Rudee Heights left Monday for California, where Commander Childers will have duty on the West Coast.

Mr. and Mrs. Arthur Winder are leaving today by train for a weeks trip through the Canadian Rockies where they will visit at the Chateau Lake Louise. Mr. and Mrs. Winder will also visit Victoria before returning home.

• • • •

Mrs. Maclin Simmons has returned home after visiting Mr. and Mrs. Philip Vaughn in Louisa and Mr. and Mrs. Courtney Harris at Ashland, Va.

• • • •

Miss Joan Naninger of Savannah, Ga., arrived Monday to visit Miss Mary Paul Ackiss. Miss Naninger will be an attendant at the marriage of Miss Ackiss and Mr. Blair McWhorter Webb, which will take place Saturday evening.

• • • •

Mrs. H. G Finch has returned to her home in Rocky Mount, N C., after spending several days with Mrs. H. W. Brown on 52nd Street.

Save a life; give blood to the Red Cross.

A newspaper survey covering 1,724 physicians revealed that 1,700 of them believe women should not wear shoes without stockings. Much of the increase in serious foot trouble among women, the doctors said, is due to the practice of going without stockings in summer.

More young Americans graduate from college today than finished high school 50 years ago. Then, almost 11 per cent of our people couldn't read or write.

LADIES' TAILORING and ALTERATIONS
QUICK SERVICE
WORK GUARANTEED
Telephone 2865
NEEDLECRAFT SHOP
206 22nd St. Virginia Beach

Southern Trailer Sales No. 2

"A MOBILE HOME FOR EVERY PREFERENCE"
Visit and talk with the friendly Bowens. Take advantage of the low overhead, and no salesman commission.
FEATURING THE A.B.C. COACH AND MOBILE CRUISER
Compare Our Prices - See The Difference
NEW Easy Terms USED
LICENSE NO. 1703
OCEANA, VA. PHONE 2797

In Ancient Days Quality Alone
Was The Essence Of All Things
Today - Our Machine Age -
Quality Plus Quantity Is The
General Demand
"We Practice What We Preach"
So Says Teddy
At The New
ROYAL RESTAURANT
2112 ATLANTIC AVE. BETWEEN 21ST 22ND STS.

Why Settle for less than a QUALITY HOME? . . .
Like most people, you'll probably build a home but once in your lifetime! So, take a tip from our experience in building, and invest in quality material. Saving dimes on inferior material today will cost you many dollars in repairs and replacements tomorrow.
To show you the practical economy of dependable quality, we want to give you a copy of "The Way to Build A Home to Last." Come in and let us hand you this money-saving guide to a well built home . . . and look over our stock of quality material while you're here . . . no obligation, of course.
Ask For Your Copy
Good Lumber, Properly Used, Has Never Failed
Good Lumber
Reasonable Prices
Sudden Service
JOHN E. WOOL LUMBER CO.
BIRDNECK RD. PHONE 1809-J
VIRGINIA BEACH, VIRGINIA

WITH THE NEW GENERAL ELECTRIC FOOD FREEZER
Model HA-7K only $299.95
New 7-cu-ft G-E holds 245 lbs.
With this wonderful, new G-E Freezer, your whole family will enjoy a better life . . . and your budget will come out ahead, too!
You can buy foods in quantity when prices are lowest . . . buy foods in season when quality's highest! Just freeze them in your G-E Freezer . . . and enjoy them all year 'round!
You can freeze fresh fruits and vegetables right out of your garden . . . fresh-caught fish and game! (Depending on game laws.)
Many G-E Freezer owners say they save $120 a year— or more!
Come in today and see it!
You Save ...
Save ...
Save !
FOOD FREEZERS
- AIR CONDITIONED -
SHELLY'S
25TH & PACIFIC AVE. PHONE 444

Russell & Holmes
VIRGINIA BEACH, VA.
1/2 YEARLY SHOE SALE
BEGINS THURSDAY JULY 16TH
LADIES SPRING and SUMMER SHOES
We truly believe we offer at all times the best selection and greatest SHOE VALUES in this area . . . Twice yearly we offer you our Famous Brand Shoes from our regular stock . . . Reduced as much as one-half price . . . Latest styles . . . Colors . . . Materials in Dress Shoes . . . Suit Shoes . . . Sport and Casual Shoes . . .
• FOOT FLAIRS
• RYTHM-STEP
• VITALITY
• NATURALIZER
• CARMELLETTES
• HOUSE of PIERRE
• AMERICAN GIRL
• TRIM-TRED
• TEE GEEZ
• PRIMA COVER GIRL
• HEY DAYS
• TRAMPEZE
• WEST PORT
• KICKERINOS
• DEB
GROUP ONE — 840 PAIRS
DRESS SHOES 6.97
VALUES TO $13.95
GROUP TWO — 1200 PAIRS
DRESS - SPORT and CASUAL SHOES 4.97
VALUES TO $9.95
GROUP THREE — 480 PAIRS
SPORT & CASUAL SHOES 3.97
VALUES TO $7.95
GROUP FOUR — 400 PAIRS
High Quality CASUAL SHOES 2.97
VALUES TO $5.95
OPEN 9 A. M. TO 9 P. M.
Russell & Holmes
WHERE SHOPPING IS A PLEASURE
1908 ATLANTIC AVENUE
OPEN 9 A. M. TO 9 P. M.

"WHAT'S COOKING" --- FASHIONS IN MILADY'S FOOD and FINERY

The MIXING BOWL

IT'S FUN TO COOK

By LUCILE CLARK
Food Editor
See "LET'S COOK" with Lucile Clark
Monday through Friday — 11:45 A. M.
WTAR-TV

Do you know how pineapples grow? I thought maybe you'd like to hear some interesting facts about pineapples.

Not everyone realizes that pineapples grow on field plants 3 to 4 feet high — not on trees. It takes a pineapple plant 18 to 22 months — almost two years to produce and ripen fruit ready for canning. All pineapples in the field do not ripen at once, so it is necessary for trained pickers to go through the rows at intervals, selecting the fully ripe fruits, removing the crowns and loading the fruit for the trip to the cannery.

A wonderful machine (named the "Ginaco" after its inventors) does most of the preparation of the fruit in the cannery in one continuous operation.

Handling around 100 pineapples a minute, it cuts out a cylinder from each fruit, removing core and shell. Did you know that in spite of the long growing period, with cultivating, fertilizing, spraying; the highly-skilled work of harvesting and canning; the packing, the shipping and distribution, in spite of all these, canned pineapple come to you as a "luxury" food well within the budget of the average home, school or institution?

The values of canned pineapple in the diet are many, and many-sided. Directors of mass feeding find (as do homemakers) that frequent serving of canned pineapple sparks interest in the meals of high nutritive value. Hardworking and hardplaying individuals of all ages appreciate the fluick energy it produces in such pleasant - to - take - form.

People, Places, Stuff . . . and Things

By ALLIE

Luther Evans, the new American director of UN[illegible], has a tax-free salary of [illegible] a year. He was the former chief Congressional Librarian [illegible] the United States and while [illegible] at job he made 10 trips to Europe and several other trips to Asia, India, Burma, Thailand, the Phillipines, Hawaii, Mexico, Canada and other points hither, thither and yon. Did you ever know of a librarian to travel so far [illegible] books? Your Allisbee sat in the reporters gallery at UNESCO House in Paris the morning [illegible] Evans accepted his new [illegible]. The one thousand employees in the building were as [illegible] over it as the French [illegible] when they finally got [illegible] of the government [illegible] without one for [illegible].

In [illegible] minutes flat, a rioting c[illegible] grew out of six men arguing loudly on one of the Paris corners. Then the whole crowd swept up and down the Boulevard Madeleine and, observing all this from a hotel balcony window, it was pretty terrifying.

Twenty-four hours after the Rosenberg's execution, wild-eyed Paris teenage chaps were excitedly delivering printed sheets to sidewalk cafe-sitters proclaiming that they should be "saved". Right up to the minute on what was hapenening, eh wot?

Marcel Marceau, the wonderful mime, is the follower of the grand old tradition of those who act without uttering a single word and is one of the most interesting theatrical figures of France. Your Alisbee had the greatest evening of entertainment she can ever remember when she sat spellbound for an entire evening's entertainment at the Comedie Des Champs-Elysees where he presented two-and-a-half hours of magical pantomiming, aided by a cast of eleven, without a sound but the exquisite music accompanying. Short pantomines, exquisitely done, and one about catching butterflies and one butterfly dieing was so wonderful everyone was wiping away tears. He is under thirty and began mimeing when he was in the last war, entertaining his French buddies, then he appeared in Paris, a South American tour to England and now, nightly in Paris.

He is someone to look forward to seeing in America in the Spring.

Bing Crosby, Gary Cooper, Merle Oberon, Aly Khan and Jean Tierney — as lovey-dovery as ever, Elsa Maxwell, the President of France and Madame Auriole were a few of the celebrities I saw at the famous Long Champs tracks on June 28, the running of the Grand Prize — the most famous and looked-for race in the season. The French crowds adored Bing and many spent more time with their backs to the track and watching him through their binoculars than watching the races.

Returning to America via Pan American on my flight was Anthony Quinn, handsome movie star, who was on his way from Rome to Los Angeles to pick up his family and return to Rome. He had one week off from shooting "Ulyssese" with Kirk Douglas starring. Anthony is very charming and easy to chat with and at the Shannon, Ireland, airport he brought two of the most exquisite gold brocaded evening bags imaginable.

Art Buchwald, well-known

(Continued on page 5)

Those who must reduce find it a help in their diets, for it makes 'lean" meals more interesting without adding too many calories. As for specific nutrients, canned pineapple ranks high among canned and fresh fruits in its contibution of calcium and iron, it stands well up on the list in thiamine and supplies worthwhile amounts of ascorbic acid.

Here's the way pineapple rates in calories—

1 cup canned pineapple juice 121 calories.

1 cup crushed pineapple 204 calories.

2 medium slices with 2 tablespoons juice 95 calories.

When buying pineapple it is helpful to know — the size can and contents as—

No. 1 1-4 can—(15 oz.) 4 slices (large)

No. 2 1-2 can—(1lb. 14 oz.) 8 slices (large)

Medium slices come in No 1 can—(9 oz.) 4 slices.

No. 2 can (1 lb. 4 oz.) 10 slices.

Pineapple chunks come in No. 211—(14 oz.) 1 1-2 cups.

No. 2—(1 lb. 4 oz.) 2 1-2 cups.

No. 2 1-2—(1 lb. 14 oz.) 3 1-2 cups.

Then there's the pineapple tidbits and they come in Buffet size (9 oz) 1 cup.

No. 211—(14 oz.) 1 1-2 cups.

No. 2 (1 lb. 4 oz.) 2 1-2 cups.

Crushed pineapple is packed in an assortment of sizes. and you'll really find many uses it.

Buffet can (9 oz.) 1 cup.

No. 1 (9 oz.) 1 cup.

No. 211 (14 oz.) 1 1-2 cups.

No. 2 (1 lb. 4 oz.) 2 1-2 cups.

No. 2 1-2 (1 lb. 14 oz.) 3 1-2 cups.

If you're buying for a church or P.T.A. supper, quantity buying would be quite helpful. A No. 10 can (6 lb. 11 oz.) 12 to 13 cups.

Medium slices — 50 slices.

Large slices — 28 slices.

Chunks — about 10 cups drained fruit.

Tidbits — about 8 cups drained fruit.

Crushed — about 8 cups drained fruit.

Juice — (3 qts 2 oz.) 12 to 13 cups.

Canned pineapple juice is the naturally sweet juice of sun-ripened fruit, chilled it serves as an appetizer and refresher from breakfast to a midnight snack.

Keep some in the refrigerator and enjoy it often.

Time to say — bye-now-see you next week.

STRAIGHT From the SHOULDER ..... Fashion, That Is!

By ALICE BREWER WHITE
Fashion-Women's Editor

(Follow Allisbee's travels and fashion notes from France, Switzerland and Italy every morning at 9 a. m. over the "Woman's World" program, WTAR.)

Alice Brewer White, fashion and woman's editor of WTAR, and the Sun-News fashion-woman's editor, is attending the New York Dress Institute's twenty-first Fashion Press Week in New York this week. While there, Mrs. White is recording her celebrity interviews at the Columbia Broadcasting Studios and these interviews are being played back daily over WTAR at 9 a. m. She will return to her home in the Mayflower apartments on July 21.

(USUAL OPENING . . . . .)

THE FINE FIGURE OF A WOMAN — The elegancies, proud curves and lush fabrics of the early 1900's brought upto date in form-fitting 1953 slenderness that surprisingly slendertizes you is the new note which indicates a season ahead starring "the fine figure of a woman". The secret of the whole look is the detailing of short, curved or angular seams interlocking like mosaic, which draws the grain of the fabric in odd and very flattering ways. Some version of this new "Shape" has been carried out in every American designer's collection for Fall and Winter as a theme. Many of the light that firm contours depend on an extremely new use of interfacing that holds the extravagant skirt and gives chest immortality.

WATCH FOR NOUNDUP — The modern fashion style is brought out in profile and a deep sort of hybrid blend of back fullness with a slim front makes the view from the side exciting and stately. Except for form-fitting suits, every version of the "Shape" has some fullness at the back — of the skirt or bodice or both. The sweeping back of many of the afternoon and evening skirts is done in dramatic fashion in impressive gores, drapery or pleats. A new note is that as many dresses bulloon at the back as at the front, and there are many face-back necklines. Watch for: a mood for "fine feathers" from morn til night; form-fitting suits of deceptively simple details, outline; fitted coats with deep armholes and back flare; Fuller coats scooped inward beneath the bosom and shoulder blades and all of these neatly buttoned up to keep the front of the figure clearly defined; the first appearance of the 40-inch length coat which American designers are presenting as an important new trend in coats; the princess line with few belts and no "nips" and a long flow line from a high bosom to the thigh expressed in the Em-

(Continued on page 5)

Lucile Clark Suggests

Sealtest ICE CREAM

See "LET'S COOK" with Lucile Clark
Monday through Friday — 11:45
See Sealtest BIG TOP every Saturday at 11

COME IN AN DSEE THE
8th WONDER OF THE WORLD
WHILE IN THE STORE ASK FOR YOUR FREE GIFT
C. E. HOBECK APPLIANCES
304 31st STREET PHONE 2570 VIRGINIA BEACH

VISIT
McMILLANS
2102 Atlantic Avenue Telephone 1359
You'll find Exciting and Lovely Gifts for Every Occasion
SILVER — CRYSTAL — CHINA
CAMERAS and ACCESSORIES

VISIT
VIRGINIA BEACH HARDWARE
312 17th STREET TELEPHONE 1583
FOR YOUR
VACATION NEEDS PICNIC SUPPLIES
FISHING TACKLE ELECTRIC FANS

BEACH GAS CORPORATION
"Metered Bottled Gas Service Beyond the Mains"
256 23rd Street Telephone 2679

KELLAM-EATON INSURANCE COMPANY
Real Estate, Rentals and Insurance
Virginia Beach, Va. — Phone 156

YOU'LL FIND
HOSPITALITY and GOOD FOOD
at the
Normandie Restaurant
2112 ATLANTIC AVENUE
AIR - CONDITIONED
BREAKFAST -- LUNCH -- DINNER

Have you visited the gourmet's favorite spot?
DON'T MISS THE
B & M DELICATESSEN and FANCY FOOD SHOP
Corner Atlantic Avenue and 25th Street. Hours 9 a. m. till 10 p. m.
Genuine Smithfield Hams . . . Goose liver with truffles from France . . . Scotch grouse . . . Poppadums from India . . . Red wine vinegar olives and gerkins from Italy . . . Smoked eel from Canada . . . Fried worms from Mexico . . . Buffalo steaks in Burgundy from U. S. . . . Rose petal preserves from Java.
Early Breakfasts with Irish Bacon and Dairy-fresh Eggs!
W. S. Holloman and Michael Henegan your hospitable hosts
Phone 2576

Call
LINDSLEY OIL CO
Va. Beach 205
Day & Night Service
Esso Kerosene - - Esso Fuel Oil

SUMMER VISITORS ARE CORDIALLY INVITED to
MARTY'S LOBSTER HOUSE
33rd Street and Atlantic Avenue
SEA FOOD — STEAKS — MAINE LOBSTERS — CHICKEN
The succulent lobsters are always the best at Marty's! The service is rapid and the atmosphere is full of good cheer. Marty's welcomes family vacation parties.
MARTY'S — THE HOME OF THE EPICURE FOR YEARS

We're Offering DRASTIC Reductions
All Spring Suits 1/2 Price and Below
Reductions on Expensive Linens, Shantungs and Taffetas
Reductions on All Spring and Summer Hats
Florence Wilson's
300 West Freemason Street
NORFOLK, VIRGINIA

MARY TOBIN invites you to visit
Tobin's
Summer Cottons for You—For the Little Folks—and Teenagers too!
PLAY CLOTHES — SWIM SUITS — ACCESSORIES
2106 ATLANTIC AVENUE TELEPHONE 180

YOUR FINE SUMMER FRAGILES QUALITY CLEANED
By
COMPECO DRY CLEANERS
1608 Atlantic Avenue, near 17th Street
Virginia's Largest Quality Cleaners
Lovely summer frocks and blouses, men's jackets and slacks and lounge fashions cleaned quickly and expertly. All work insured against fire and theft while in our care.
Call Virginia Beach 6 for Pick-up Service

Dowdy's Original "Jiffy Cut"
Now Featured at
DOWDY'S House of Beauty
Mayflower Building, 34th Street and Atlantic Avenue
The "Juffy Cut," created by Mr. Dowdy, is the most easy-to-care-for summer coiffure. Just "pat" it in place! Wave cutting and permanent waving is specialized. The finest of beauty care for the Discriminating Woman.
Call Virginia Beach 2995 for Appointment

SEMI-ANNUAL STATEMENT
of
THE VIRGINIA BEACH FEDERAL SAVINGS AND LOAN ASSOCIATION

JUNE 30, 1953

Each Investor's Account Insured Against Loss Up to $10,000
Current Dividend Rate—3% per annum

ASSETS		CAPITAL AND LIABILITIES	
First Mortgage Loans	$1,384,062.00	Capital	$1,259,854.39
Share Loans	9,065.44	Loans in Process	1,113.64
Stock in F.H.L.B.	24,100.00	Accounts Payable	155.10
U. S. Government Bonds	2,000.00	Uncollected Interest	390.97
Cash in Banks	33,110.46	General Reserves	127,113.07
Office Building*	62,113.00	Undivided Profits	9,899.39
Deferred Charges	651.27		
TOTAL ASSETS	$1,567,095.61	TOTAL CAPITAL AND LIABILITIES	$1,567,095.61

*Office Building — This item represents the cost of building site and amount thus far paid on the contract for our new building which is under construction at 25th Street and Pacific Avenue. The Association expects to occupy its new home during August.

OFFICERS AND DIRECTORS

Roy Smith, President — P. E. Kellam, Vice President — R. B. Taylor, Vice Pres.
W. H. Terry, Jr., Sec.-Treas. — Mary Bridges, Asst. Sec'y. — C. T. Whitehead
F. W. Archer — C. R. Bryant — Dr. W. L. Taylor
E. H. Church — H. S. Hight, Jr.

Office: Whitehead Building, 202 Sixteenth St., Virginia Beach, Va.—Telephone 26

MEMBER FEDERAL HOME LOAN BANK SYSTEM

There's NO MAGIC to building a home the RIGHT WAY

You don't have to be a magician to build your home the right way—for permanent satisfaction. It's simply a matter of . . . (1) Discussing with your Builder and lumber dealer the grades and seasoning requirements of lumber for your home; (2) Insisting on well-manufactured dry lumber.
Good homes aren't pulled out of a hat. They are built by using good construction principles—and with prestretch lumber of proven dependability.

REMODEL OR REPAIR YOUR HOME NO DOWN PAYMENT 36 MONTHS TO PAY
PRINCESS ANNE LUMBER CO.
Virginia Beach Planing Mill — Dry Kiln Phone 1333

STOP'S BOOSTING ON FOUNTAIN . . . A simple and effective way of stopping chicks' from roosting on the water fountain is to place a small, tin funnel on top of the fountain. Cell springs from old auto cushions can be used in a similar way.

Straight From

(Continued from Page Four)

pire silhouette with the "tulip" sheath, heartshaped and yoke-shaped sheaths.

HIGH LOOK NOW — Fanciful necklines of all types are being noted this week by fashion writers and commentators from all over America and Canada, witnessing the showings of the Fall and Winter collections of the Couture Group of the New York Dress Institute's twenty-first National Fashion Dress Week. As a matter of fact, necklines range from high 1900 collars — very prim and elegant — to the baby V necks and demure kimona bands on dry dresses to the devastating-[illegible] and visible jewelled bras on evening gowns! Many drape-it-yourself scarf collars on coats have been shown, with the same idea worked out in suits and dresses. Open necklines on suits, shallow curved "caboe" necks and a pretty "gallery" collar surrounding the head and the shoulders with an upstanding rim are most provocative. Fur collars on suits, coats and dresses are back, too!

ELEGANT SPARKLERS — Boldly jeweled dresses with some dresses sporting jewelled shoulder straps and narrow jewelled link belts are being seen. Elegantly restrained or utterly magnificent decoration everywhere, from thin satin or velvet pipings, braid and little fur collars to "court dress" beading and jewel embroidery that stands out in a blazing third-dimension relief or tumbles with teardrop effects.

FINE FEATHERS MAKE FAIR LADIES — The mood for "fine feathers" has brought into effect every device of dressiness, from smooth polished fabrics to the last lavish touch of braid, satin, jewels or fur. Tweed and jersey have been handled with lady-like softness and high dressmaking techniques that are beautiful to behold. Broadcloth, "wax finish" wools, and mixtures of silk and wool replace the nubby and curly weaves in suits and coats of last year. Deep third-dimension textures have intricate filigree patterns that reflect lacey feminity rather than thickness. Much satin and velvet, if you please, has been used in tailored clothes, alone or twinned with tweed and the fuzzy coatings have a high sheen and soft finish, like eyelashes. You'll find lots of cashmere in coats and suits with layers of sheer-over-thick fabric blending color and often holding together by all over embroidery. Exciting is the innovation of leather being used as a fabric and the printed wools and wool lace dresses are out of this world! The richest of furs have been used on day and evening dresses, coats and suits — ranch mink, white mink and sable. Need I say more than repeat that this will be truly an elegant fashion season and definitely starring" the fine figure of a woman"?

MEMOS FROM THE HAT BOX — Some of the definite style trends in the new season's millinery is the crown with height, softly draped and slanted backward; the crown of the hat with more proportion than last year and with smooth contours; emphasis on hats of youthful type interpreted for the ageless customer; accent on back interest in the working of the silhouette or in the trimmings. Deep lustered, long-napped bodies selected for the hats in Russ Russell's "Romance Collection" include "Sherbert" and "Astral", together with velours, supplemented by Lyons and panne velvet, satin and tweed felts. Blush pink and rose d'amour are two wonderful new colors. The family of Candy Browns in gradivations from taffy-biege to rich chocolate are other favorites for Fall.

Each year, 45 to 50 million tons of coal move across Ohio for shipment over the Great Lakes.

Vet Loans Differ From Year Ago

Veterans applying for GI loans today are confronted with different conditions and requirements from those which prevailed only a few weeks ago.

In response to many inquiries, VA explained the two main changes affecting veterans are:

1. The maximum allowable interest rate on GI loans guaranteed by VA has been raised to 4 1-2 percent from 4 percent effective May 5, 1953.

2. Credit restrictions on GI home loans have been removed, making it permissible for veterans to obtain such loans with no down payment and with a repayment term up to 30 years at the discretion of the lenders.

In addition, veterans who now plan to seek GI loans from private lenders for homes, farms or businesses should apply to VA regional offices in advance for certificates of eligibility.

VA emphasized that the new 4 1-2 percent interest rate will apply only to loans closed on or after May 5, 1953. The new ruling does not affect the rights of any veteran who has a firm commitment from a lender to make a loan at a lower rate. All loans closed prior to May 5, 1953 will be continued at the 4 percent rate under which they were negotiated.

VA explained that even though the law permits GI loans with no down payment, veterans seeking loans are apt to find that many lenders will require down payments in varying amounts or percentages. Prior to the action removing controls on April 23, 1953, veterans were required to pay at least 5 per cent down in most cases and the maximum loan usually was restricted to 20 or 25 years.

VA said it veterans apply in advance for certificates of eligibility for GI loans, it will reduce delays in processing the loan applications later, when the veteran is anxiously awaiting completion of the deal or is pressed for time to close the loan. Certificates of eligibility are the means by which VA certifies as to the eligibility of veterans for GI loans.

BISCUIT SANDWICHES SERVE WELL FOR SUMMER LUNCHES

When you hear the thump of small-fry's feet on the front porch coming in from summer play with the cry "what's for lunch", make them a nourishing sandwich of bacon, tomato and cheese over fluffy biscuits.

The biscuits are so easy to make with self-rising flour that has all the baking powder ingredients scientifically mixed right in it by the millers to guarantee a success every time.

This is a lunch you can have ready almost the minute it's asked for, with very little trouble.

BACON TOMATO CHEESE SANDWICH

8 large 3½-inch biscuits made of:
1 cup self-rising flour
1½ tablespoons shortening
½ cup milk (about)
4 slices cheese
4 slices tomato
8 slices broiled bacon

Sift flour once before measuring. Cut fat into flour until texture of coarse corn meal. Add liquid all at once and stir until all flour is well dampened. Knead lightly. Roll to ½ inch thickness, cut with a large 3½-inch cutter, and bake on ungreased baking sheet in hot oven (450°F.) for 12 minutes. Break biscuits in half. On each half place a slice of cheese, then a slice of tomato. Broil just enough to soften cheese. Garnish with broiled bacon. Yield: 4 servings.

People, Places

(Continued from Page Four)

Herald-Tribune columnist, writes "Europe's Lighter Side" for the Paris edition, and other cities in the States. He has the most beautiful little blonde wife, who is also American, and who handles a big publicity business in Paris. I know we all have heard about the French looking for "the yankee dollar", but it was the first time I'd met up with an American two-some looking for the French franc. Which reminds me to tell you that you have to have a special, large wallet to carry all those paper francs about with you. The tokken in the cafes carry huge coins and when you get back to the States and look at American bill, you have to look twice to be sure it's really okay!

Light Lists

(Continued from page 1)

folk and Henry Hopkins Co., 430 Bonsh St., Norfolk.

In North Carolina the lists are for sale at Dee Gee's Shop, Morehead City, and C. D. Moffit & Co., Rooms 207-208, C. D. Moffit's Marine Wireless Building, Wilmington.

They may also be purchased in the Fifth Coast Guard District Office, Post Office Building, Norfolk, Va., and at the Government Printing Office, Washington, D. C.

An appointment for the blood-bank may save a life. Telephone the Red Cross 938.

There are 156 major fires out of control in inactive coal deposits throughout the U. S.

LOCAL FOLKS ON TV PROGRAM

Shelby Parish, Bobby Dunton and Frank Terrell, Jr., will be on the panel of Ray Penner's Teen Topics T. V. show Sunday night, July 19th at 6:00 p. m.

Miss Hampton Shepherd who was elected Surf Queen at Virginia Beach High School in the spring and Mr. James A. Johnson, the Principal of the school will appear on Trafton Robertson's T. V. show on Friday, July 17th.

Interested in swimming instructions for your children? Tel. the Red Cross 938 for information.

A Diesel locomotive is made up of between 150,000 and 200,000 pieces supplied by some 2,200 manufacturers.

NO WORRIES . . .

WHEN YOU USE

Meredith's Suntan Oil

Prevents Blisters
Gives You A Smooth Even Tan

Satisfaction guaranteed or your money back

Meredith Drug Company

17TH & PACIFIC AVE. 22ND & ATLANTIC AVE.

Advertisement

From where I sit ... by Joe Marsh

An Honest Night's Sleep

Bill Johnson, just back from a business trip, tells about a hotel he stayed at one night.

"I hit town late and went right to the hotel. There was no clerk at the desk, but there was a sign that said: 'Gone to bed. Rooms $3. Take a key. Pay when you leave. Sleep Well.'

"Upstairs, the room was real clean, the bed comfortable, and I slept like a log. Came down in the morning—still no clerk. So I left three dollars at the desk and went on. Can you imagine folks that trustful?"

From where I sit, running a hotel on the honor system shows a real trust in people. And people always appreciate being trusted. Letting your neighbor follow his personal preference is a kind of trust too—trusting in his good judgment. I like a temperate glass of beer occasionally, you may prefer buttermilk, but let's hope neither of us "registers" a complaint against the other.

Joe Marsh

Copyright, 1953, United States Brewers Foundation

SAFEGUARDS YOUR HOME

CENTURY-TESTED VALUE

For more than 100 years, Lucas Paints have been providing superb protection and lasting beauty for American homes. Today's TG House Paint Balanced Formula is the best known to paint chemistry. Available in Super Outside White, and a full range of colors.

Lucas FLOOR-LIFE
Use it on floors, porches, decks—inside or out. Nine handsome colors.

KELLAM & EATON, INC.

PRINCESS ANNE, VA. PHONE P.A. 251

LUCAS PROVIDES A EXTERIOR PAINT PRODUCT FOR EVERY SURFACE

Get ready now to enjoy living in a beautiful home this Spring and throughout the year. Your worn or sagging furniture can be made to look beautiful and new at

MOORE UPHOLSTERING CO.
Virginia Beach Boulevard at Military Highway
Dial Norfolk 48671

Don spins a costly web for the unwary!

You may end up in the "spider's parlor" . . . unless you get competent advice on your insurance needs.

Before you're caught, call us. We'll be happy to show you how little it costs to have enough of the *right kind* of insurance.

KELLAM - EATON INSURANCE COMPANY

17th STREET
VIRGINIA BEACH
Phone 156

We Stand Between You and Loss

WE DON'T KNOW WHAT **YOU** DO FOR A LIVING

That's YOUR Business

But . . .

WHEN IT COMES TO *PRINTING*

. . . THAT'S **OUR** BUSINESS

When You Need —

Bill Heads
Booklets
Menus
Hand Bills
Announcements
Business Cards
Invitations
Letterheads
Stickers
Informals
Tickets
Banners
Business Forms
Envelopes
Advertising Inserts
Statements
Mailing Pieces
Labels
Printed Stationery
Programs
Posters
or What Have You

PLAIN or FANCY
ONE OR MANY COLORS . . .

Remember to Call **1877**

Beach Publishing Co.

New Bulletins on Grass, Lawns And Pest Control Now Available

Several new bulletins are now available from county agents or from the Agricultural Extension Service at VPI.

"Growing Orchard Grass for Seed" gives some pointers on fertilizing, harvesting and threshing orchard grass grown for seed. Farmers who grow orchard grass for seed are cautioned not to use foreign-grown seed.

"Growing Red Clover for Seed" is a companion publication. The first cutting of red clover should usually be used for hay and the second cutting for seed, the leaflet points out.

"Lawns for Virginia" is based on a five-year-study on lawns at the VPI Arboretum and on observations made throughout the state. It contains information on the lawn grasses to use for best results and lists various practices you should follow to keep your lawn in good shape.

"The Oriental Fruit Moth and Its Control in Virginia" should be of particular interest to apple growers. It is a report on control of the fruit moth with various insecticides from 1949 to 1952.

For cleaning decanters or bottles with small necks, peel and cut a raw potato into small pieces. Put the pieces into the decanter with warm waer, shake it vigorously up and down and the bottle will soon be clear. Rice is good also.

Learn to swim. Call the Red Cross. Tel. 938 for information.

Body Repair AND Auto Painting

FREE ESTIMATES ON ALL TYPES OF BODY & FENDER WORK

CLARK CHEVROLET Corporation

Phone 2286

605 17th Street Virginia Beach

NEW LOCATION

Taylor Upholstering Co.

17th STREET & BIRDNECK ROAD

(At Seatack Stop Light)

CONVERTIBLE TOPS — FURNITURE — SEAT COVERS

Telephone 2545

PROMPT SERVICE — WORK GUARANTEED

NEED VENETIAN BLINDS?

CALL

SHELLY'S FURNITURE STORE

3110 PACIFIC AVENUE

Call Virginia Beach 3159 for FREE Estimates

OPEN MONDAY & FRIDAY 'TIL 7:00 P. M.

Commander V-8 Starliner hard-top. White sidewalls, chrome wheel discs—and glare-reducing tinted glass—optional in all models at extra cost.

Exciting new 1953 Studebaker receives Fashion Academy Award

See and drive the new 1953 Studebaker that received the FASHION ACADEMY AWARD

The directors of Fashion Academy, noted New York school of fashion design, have named the 1953 Studebaker outstanding in smartness and styling.

This is more than a gratifying recognition of the talents of Studebaker designers.

It is also an endorsement of the unerring good taste of millions of Americans who consider the 1953 Studebaker the best looking automobile ever built.

You are seeing more and more of your friends and neighbors proudly driving new Studebaker Commander V-8s and Champions every day now.

If you are eager to own one yourself, you'd better come in right away and place your order. The sooner you do, the sooner you'll have the exciting new Studebaker sedan, coupe or hard-top you want. Prices are right down to earth.

BROOKS-SHORTER MOTOR CO.

Seventeenth St. Dealers License No 1543 Phone Va. Beach 1666

"YOUNG BESS" AT DRIVE-IN

With an apprehensive Stewart Granger and Deborah Kerr standing by, Jean Simmons (left) dares the wrath of Charles Laughton, cast as the domineering British monarch, Henry VIII, in "Young Bess," M-G-M's spectacular Technicolor drama of the girl who was to become England's first Queen Elizabeth will be shown Thursday and Friday, July 16th and 17th at the Virginia Beach Drive-In Theatre.

Howard Green Named Head of Fidelity-American

Howard I Green, who resigned his position as Vice-President and Director of Fidelity Machine Co., Philadelphia, following the sale of the Green interests a few months ago, has been named as President of the Fidelity-American Financial Corporation, private bankers.

Fidelity - American Financial Corporation, with offices in the Fidelity-Philadelphia Trust Building, has recently been organized by a small group of prominent business, legal and financial men to do commercial financing in the Greater Philadelphia industrial area.

This new company will specialize in accounts receivable financing and will also handle financing for: government contracts, inventories, drop shipments, installment sales, machinery and equipment, mortgages, rediscounting, purchasing a business, and buying out partners.

Green is president of three real estate companies and an investment group. He was a member of the syndicate which took over Fidelity Machine Co., early in 1946 and was particularly responsible for developing the firm to its present position of leadership as a builder of precision machinery for the textile, rubber and wire industries.

A graduate of the Wharton School of Finance and Commerce of the University of Pennsylvania, and was commanding officer of a PT Boat in the Pacific during the World War II.

DEPENDABLE MOVING NEW-BELL Storage Corporation

PHONE 123

EPLING RETURNS TO WEST POINT

Cadet William Y. Epling, son of Colonel and Mrs. F. G. Epling, 150 Pinewood Rd., Virginia Beach, Va., has returned to the U. S Military Academy at West Point after a tour of Army and Air Force Bases which lasted throughout the month of June.

Epling, a First Classman (senior) at the academy, will now spend the balance of the summer training new Plebes and Third Classmen (sophomores at nearby Camp Buckner.

The senior class visited Wright-Patterson Air Force Base in Dayton, Ohio, the Armor School at Fort Knox, Ky., the Artillery School at Fort Sill, Okla., the Infantry School at Fort Benning Ga., and the Guided Missile Center at Fort Bliss, Texas, during their flying tour.

Cadet Epling, who entered the academy by Presidential Appointment is active in the Handball, Weight Lifting and Spanish Clubs.

Protect non-swimmers with Red Cross instructions. Tel. 938 for information. Classes to start on June 15.

Green served on the executive committee of the Knitting Machine Manufacturers Association and he is a member of the Wire Association and the American Institute of Management.

Green was married in March, 1950, to Miss Ina Mae Cooper Goldberg, daughter of Mr. and Mrs. M. A. Goldberg of Virginia Beach. Mr. Goldberg is a director of Cooper's, Inc., jewelers of Norfolk and Portsmouth, Va.

CHIX FOR CHICKEN

EAT HERE OR TAKE OUT

D & D GROCERY FOR ECONOMY

DIX FOR FOUNTAIN SERVICE AND SUNDRIES

OPEN EVERY DAY

8 A. M. - 11 P. M.

Telephone 1017 Atlantic Avenue at 7th St.

Grandstand 25c *Club House $1.*

NO MINORS.. Servicemen in Uniform Admitted FREE

Daily Double 1st and 2nd Races

Quinelas 2nd to 10th Races

ACRES OF FREE PARKING

Cavalier Kennel Club

ON ROUTE 170 AT VA.-N. C. LINE

The straight whiskies in this product are 7 years old

Thirty-five percent straight whiskies, Sixty-five percent grain neutral spirits

86.8 proof

$3.10 4/5 QT. $1.95 PINT

Philadelphia

CONTINENTAL DISTILLING CORP., PHILA., PA.

Civilian Workers Receive Awards

Twenty civilian employees at the Norfolk Naval Air Station received Meritorius Service Certificates from Captain Fitzhugh Lee, commanding officer, in a surprise ceremony at the station last week. The award is given to employees whose work has been consistantly outstanding.

The recognition award was presented to Martin L. Smith, Planner and Estimator Supervisor (General), 743 Mayfield Ave, Norfolk, Eric W. Elver, Production Supervisor (Aircraft), 1245 Westover Ave., Norfok, Chester G. Echols, Aircraft Inspector (General), 1753 Echols Ave., Norfolk, Alois Zelubowski, Supervisory Industrial (General), 706 W. 27th St., Norfolk, John F. Winn, Supervisory Aeronautical Engineer, 313 Raleigh Dr., Virginia Beach, Jerome A. Zentz, Material Requirements Specialist, 609 Connecticut Ave. Norfolk, Thomas H. Boyle, Aeronautical Engineer (General) of 102 Chatham Circle, Norfolk, Gladys M. Melton, Secretary (General), RFD No. 2 Box K-49, Princess Anne, Va., John E. Tucker, Chief Shop Personnel Supervisor, Step 3,223 Granby St., Norfolk, Henry E. Folk, Master Mechanic, Step 3,739 E. 27th St., Norfolk, Charles A. Gmitter, Mas-Mechanic, Step 3,9443 Sturgis St., Norfolk, George A. Stermer, Planner and Estimator, Step 4,621 Euwanee Place, Norfolk, Miles L. Chappell, Supervisory Organization & Methods Examiner, 109 81st. St., Virginia Beach, Louise P. Dance, Procurement Clerk, 1306 Oleander Ave., Norfolk, Herbert O. Mitchell, Traffic Clerk, 536 Hanover Ave., Norfolk, Harold W. Johnson, General Engineering, 7633 Gloucester Ave., Norfolk, Annette G. Gribble, Supervisory Administrative Assistant, 150 Burrage Rd., Norfolk, William F. Jonas, Shapper Electrician, Step 4,546 Cumberland Ave., Norfolk, Treva H. White, Supervisory Administrative Assistant, 3630 Circle Dr., Norfolk, and Raymond E. Acey, Supervisory Employee Relations Officer, 6039 Eastwood Terrace, Norfolk.

The awards came unexpectedly to the recipients, who were unaware of the pending presentation until they received the actual certificates.

Enclose your porch or breezeway. Create an extra room for your family's pleasure! Your porch or breezeway with "Life Long," "No Up-keep," glass Jalousies will be wonderful for

(1) Recreation Room (4) Lounging
(2) Television Room (5) Card Room
(3) Dining Room (6) Sun Room

Or for just plain "relaxin'"—saves wear and tear on living Room. Designed for spacious living even in a small house. The amazing new Jalousie Venetian Windows and Doors give you trouble-free service. Glass Jalousies add exceptional beauty and afford light and vision even when closed. The use of obscure or frosted glass gives privacy.

Tell me all about your new Jalousies for ☐ Porch ☐ New Bldg. ☐ Breezeway. I am under no obligation.

Phone _____

Name _____

*Jalousie (pronounced "Jal-oo-see") have been used extensively and successfully in Florida and other South-ern states for years. Constructed of trouble-free engineered hardware and beautifully polished plate glass, jalousies are individually designed for each specific installation.

36 MONTHS — FHA TERMS

Virginia Jalousie Co.

LASKIN ROAD at GREAT NECK ROAD

2 Miles from Va. Beach Phone 2262

PLUMBING & HEATING

SOLD & INSTALLED NO DOWN PAYMENT

Bathtub, Basin & Toilet COMPLETE $150

ESTIMATES FREE

McKOWN PLUMBING & HEATING

DIAL NORFOLK 53988 Or Write P. O. Box 10104

this is the 20th Centur ... -LIVE in it!

enjoy the convenience of a food freezer!

Homemakers of the "gay nineties" didn't have it so gay at mealtime and marketing time. Planning, shopping for, and preparing three meals a day was hot, monotonous drudgery. The 20th Century way—is to shop less often, buy in quantity when prices are most advantageous, and have whole meals ready to heat and serve in just a few minutes time. You do it with a home food freezer . . . a "super market" right in your own kitchen! Cook and bake when it suits you instead of having everything to do right at mealtime . . . enjoy greater variety, and foods "out of season" whenever you want! You'll save money, too!

See your Electrical Appliance Dealer

VIRGINIA ELECTRIC AND POWER COMPANY

THE ONLY NEWSPAPER PRINTED IN PRINCESS ANNE COUNTY

VIRGINIA BEACH SUN-NEWS

DEVOTED TO THE INTERESTS OF VIRGINIA BEACH AND PRINCESS ANNE COUNTY

"SERVING VIRGINIA'S FASTEST GROWING COUNTY"

VOLUME XXIII. NO. 30. | TELEPHONE 1877 | VIRGINIA BEACH, VIRGINIA, THURSDAY, JULY 23, 1953 | BUY—SELL CLASSIFIED | SINGLE COPY — 5 CENTS

NORFOLK PUBLIC LIBRARY NORFOLK, VA.

BOATS ENTER CROATAN BAY WATERS

This is a view of the scene enacted last Sunday when a group of pleasure craft went through the new and deeper channel at Rudee Inlet and on into the waters of Croatan Bay. Governor Battle led the armanda of 17 boats into the new W ... (Photo by Simmons).

GOVERNOR BATTLE LEADS FLOTILLA INTO NEWLY CREATED CROATAN BAY

Pleasure craft entered the waters of Croatan Bay for the first time last Sunday as Governor Battle led a flotilla of 17 boats into the new body of water made navigable by the extensive dredging project that restored Virginia Beach's new million dollar beach.

The armada of pleasure boats traveled from the Cavalier Yacht and Country Club pier Sunday morning, through Lynnhaven Inlet and moved south along the Virginia Beach waterfront. When the caravan of boats reached Rudee Inlet a —cannon was fired from a shore position marking the opening of Croatan Bay.

The boats were led by the yacht The Cavalier, which was piloted by P. F. Murray, Virginia Beach's mayor. Governor Battle sailed on this craft along with Sidney Banks, Judge Floyd E. Kellam and Sidney S. Kellam. It was the first boat to go through Rudee Inlet and enter Croatan Bay.

The fleet of boats was viewed by thousands who filled the new million dollar beach on a hot, humid Sunday. The boats rendezvoused off shore in front of the Cavalier Beach and Cabana Club.

As the fleet reached the jetties at Rudee Inlet which are approximately 200 feet apart, Al Hoggard, dockmaster at the yacht club, fired the cannon atop the south jetty.

A score or more of city and county officials, wives and guests made the trip in other boats.

Another project in Virginia Beach's development also was seen Sunday by those who walked the resort city's boardwalk. After 20 years, a new aluminum handrail, larger and less corrosive, is taking the place of the iron rails, many of which have been eaten away on the ocean side.

Under construction for about two weeks, some dozen or more sections already are completed with shiny new rails gleaming in large concrete posts.

With the temperature hitting the upper 90s Sunday, visitors had many new ideas for avoiding the heat. One of the most novel was a hat umbrella, the wearer of which seemed quite undisturbed by the ripples of amusement it caused.

CONTRACT IS LET FOR HI SCHOOL AT THALIA

A low overall bid of $3,030,562 was submitted by the firm of Doyle and Russell, of Richmond, and the contracting firm was awarded the contract to construct the consolidated high school at Thalia by the Princess Anne School Board last Tuesday.

Frank W. Cox, divisional superintendent of schools for Princess Anne County and Virginia Beach, pointed out that the contract award is subject to approval of Federal authorities. This approval is necessary under Public Law 815, which provides for financial Federal assistance in school construction.

The low bid covers the entire project and the same firm submitted a low bid on the buildings in the project of $2,586,158. This figure is not far above the original estimate.

Four bidders were represented in the bid opening last Thursday, all of whom had submitted bids at a recent meeting, all of which were turned down as being too high. The successful bid was considerable under the original bids.

Other bidders were: Frank H. Connor, Charlotte, N. C., $3,059,000; Baltimore Construction Company, Baltimore, $3,124,500, and Iron and Reynolds, Brooklyn, at $3,064,444.

The central Princess Anne County High School was approved by a referendum in 1952, when $2,500,000 of bonds for the construction were voted by the county.

MAYOR BUYS BOND

Mayor P. F. Murray is shown purchasing a stock certificate in the Virginia Beach Memorial Stadium Association from Frank W. Cox, divisional superintendent of schools for Princess Anne County and Virginia Beach. Looking on is James A. Johnson, Jr., principal of the Virginia Beach High School. (Simmons Photo)

ANNEXATION HEARING LIKELY TO TAKE WEEK AS EVIDENCE IS HEARD

Opening arguments of the City of Virginia Beach in its attempt to annex 1,136 acres of adjoining land from Princess Anne County dealt with the sound financial condition of the city. The case is being heard by a three-judge tribunal in the Princess Anne Courthouse.

Principal first day witness was H. E. Halstead, city sargeant, who also served eight years on the city council. He told the court that the city's financial picture was much brighter since becoming a city and being relieved of paying into the county.

The area that the city desires includes North Virginia Beach, Bay Colony, and North Linkhorn Park.

Halstead pointed out the special taxes levied by the city will take care of the beach restoration work with no burden to the taxpayer. He forsaw this work going on for many years to come.

The first day's poceedings also found the judges and lawyers for both sides taking a bus trip around the area in question.

Wednesday was taken up with hearing witnesses for the City of Virginia Beach and subsequent sessions of the court are expected to bring forth witnesses for the county in the annexation proceedings.

Halstead told the court, prompted by questions from Virginia Beach's attorney, Thomas Willcox, who was called in to assist City Attorney Roy Smith, that annexation is desirable because the areas sought lie near to Virginia Beach, separated only by the nominal boundry line; that they are all separated naturally from the rest of the county by bodies of water. Moreover, he said, most of the residents of the area identify themselves socially and economically with the Beach rather than the county. The Beach, he said, furnishes fire protection on a contract with Princess Anne County; police service in emergency and for traffic; water; churches, hospital, community recreation facilities, library and similar services, as well as shopping and other facilities, none of which is located in the annexation areas. There are 285 students from outside areas in the schools of Virginia Beach, he said.

W. L. Parker, county attorney, brought out that if annexation is successful, the city's population would exceed 10,000, which automatically would make it a city of the first class, and require it to provide judicial functions, a judge, clerk of the court, a jail, and many other functions now provided by the County of Princess Anne. The possibility that equal facilities for the education of Negro children would be required was also brought forward. There are but eight high school and 34 elementary grade Negro children living within the boundaries of Virginia Beach.

Parker questioned the witness as to the possibility of expanding to the west of the corporate limits or to the south where Croatan Beach and Rudee Heights lie. There is only one building on the Croatan area, and Rudee Heights is sparsely settled, he pointed out, providing plenty of growing space. "The areas to the south and the west would result in a more compact city," Parker suggested.

The trial is expected to last several days with arguments on both sides being heard. The three judges hearing the proceedings are Judge Floyd E. Kellam, of the Princess Anne County Circuit Court, Judge Jeff F. Walter, of Onley, and Judge Burnette W. Miller of Charlottsville.

Wayne Jackson, Mighty Mite, Takes Peyton Memorial 2nd Time

Wayne Jackson, the mighty mite from the Hampton Country Club, won his second straight Payton Memorial golf tournament at the Cavalier Country Club with a 54 hole score of 217.

Trailing Jackson by two strokes was young Bob Hartsell, of Portsmouth, with Jordan Ball, of Virginia Beach, finishing third. The winner put together rounds of 70-72-75 for the 54 hole route. This bettered his 1951 score by seven strokes.

The popular tournament attracted a fast field and the ultimate winner led from the opening round when he turned in a one-over-par 70. Hartsell had shared the lead after the first round.

The final days play saw young Ball, the Princess Anne junior titlest, make a bold bid for the championship. He started off the second round with a par and two birdies to pass Jackson, but he wilted on the incoming nine to lose the advantage.

Jackson still led Hartsell by two strokes after the second round and coasted in with a mediocre 75 on the final 18 holes. His final tour of the tough layout showed eight bogies, but he had built up an early lead to win.

Fourth place honors went to Martin Parks, of Baltimore, who tied with Ball in the regulation distance. Ball won in a sudden death playoff on the second extra hole.

Hartsell ran into tough luck on the final round but finished brilliantly with birdies on the 17th and 18th holes.

Another Baltimorean, Bill Ruppert came in fifth and Craig Slinguff, of Virginia Beach, finished sixth.

ADDITIONAL SPORTS—PAGE 6

Unlimited Sand Near Cape Henry Church Asserts

A practically permanent source of sand in the Cape Henry area was revealed by E. H. Church, chairman of the Virginia Beach Erosion Commission, in a talk before members of the Norfolk Rotary Club this week.

The commission chairman made the first public mention of the Cape Henry sand dunes as a possible source of sand for future erosion work at Virginia Beach.

In his talk in which he traced the beginning of beach erosion at Virginia Beach, Church said that it would be cheaper to pump sand from the south of the resort than to truck haul it from the Cape Henry Dunes.

"But we'll truck it if necessary," he declared. "There is enough sand in the dunes at Cape Henry and adjacent land to meet our needs for several hundred years."

Church was introduced by C. B. Robertson, program chairman for the month. The commission chairman stated that the com-

(Continued on page 6)

NEW FISH POND SET FOR HALIFAX

Construction of the 80-acre public fishing pond in Pittsylvania County by the Commission of Game and Inland Fisheries has been completed, and a contract has been let and construction begun on a new public fishing pond in Halifax County, I. T. Quinn, executive director of the Commission, announces.

Quinn stated that construction on the 111-acre Halifax County pond should be completed no later than September 15th of this year.

TOP AWARD

This is the arrangement of camillias that won the silver trophy of the American Camilia Society for Mrs. Walton Saunders, of Virginia Beach. The arrangement was titled, "A Composition of Camillias in the Elegant Manner." Mrs. Saunders is president of the Cavalier Garden Club.

Wheat Growers Of PA County to Vote on Quotas

By JOHN O. HART
County Agent

Wheat growers will be given a chance on August 14 to endorse or reject marketing quotas for their 1954 crop which were recently proclaimed by Secretary of Agriculture, Ezra Taft Benson.

Marketing quotas on wheat have not been in effect since 1942, although an acreage allotment program, a less strict form of controlling wheat production, was in operation for the one year 1953.

Here is the reason for the referendum, as explained by P. A. Lewis, State Chairman of the Production and Marketing Administration, under whose direction the wheat vote will be conducted in Virginia.

"The Agricultural Adjustment Act of 1938, as ammended, requires the Secretary of Agriculture to proclaim wheat marketing quotas on a crop when the total supply at the beginning of the preceding marketing year exceeds the normal supply by more than 20 per cent," Lewis said. "On July 1, the beginning of the marketing year, there were 1,717,000,000 bushels of wheat already harvested. This is the largest supply in the Nation's history.

"The Bureau of Agriculture Economics estimates that a normal supply for this year would be 1,156,000,000. This means that our total supply of wheat exceeds our normal supply by 48 per cent. Under such conditions it is mandatory that the Secretary call upon farmers to vote on the imposition production controls in the form of marketing quotas."

For quotas to be in effect, they must be approved by at least two-thirds of the eligible growers voting in the referendum. Lewis explained that an eligible voter will be one who has a 1954 wheat acreage allotment larger than 15 acres or a farmer who states that he intends to plant more than 15 acres of wheat for grain for 1954. Farmers who grow in one of the past three years will receive an acreage allotment before the referendum date, as well as new farmers who grow no wheat the past three years but

(Continued on page 6)

Norfolk Editor And Beach Mayor Address CofC

Thomas A Hanes, managing editor of the Norfolk Ledger-Dispatch addressed approximately 200 members of the Virginia Beach Chamber of Commerce at its second semi-annual meeting at the Surf Club last Monday night.

The group heard Hanes discuss the role of a newspaper in the community and the demands of good reporting, regardless of its effect. He explained that so-called "bad publicity" was a result of poor public relations.

Mayor P. F. Murray also addressed the gathering stressing the need for liberalization of the present alcoholic beverage control laws.

W. G. Thompson, Jr., introduced Hanes and John H. Bell, chamber president, presided. Leo Hoarty, Jr., chamber secretary, reported on the organization's promotional efforts.

Dancing was enjoyed after the meeting when the group was the guests of the Surf Club management. Art Mooney and his orchestra supplied the music for dancing.

EASTERN STAR TO SERVE DINNER

The Eastern Star Chapter 75 will hold a Fried Chicken and Smithfield Ham Dinner on July 23rd from 5 until 8 p. m. at the Masonic Temple, 20th Street and Arctic Avenue. $1.25 per plate. The public is cordially invited.

FBI Agent Guest Of Beach Rotary Club Tonight

George Kressler, program chairman of the Rotary Club for the month of July, has announced that Mr. Courtney A. Evans, Assistant Special Agent in charge of the Norfolk Division of the U. S. Department of Justice, Federal Bureau of Investigation, will speak to the Club Thursday, July 23, at its regular meeting.

Mr. Evans was born in Missouri educated in the public schools in the state of Michigan and attended the University of Michigan and the Detroit College of Law. He was admitted to practice in the state court of Michigan in 1940, also at that time admitted to practice before the Supreme Court of the United States.

He joined the Federal Bureau of Investigation as a special agent in 1940 and has been assigned to field offices in Richmond, Virgin-

(Continued on page 6)

LOCAL GUARD UNIT LEAVING FOR TRAINING TOUR

Virginia Beach's National Guard unit, Battery C, 418th AAA Gun Battalion, will leave early Sunday morning for a two week tour of training at Bethany Beach, Delaware, it has been announced by Capt. James L. Kitchin, commanding officer.

The group will move out of Camp Pendleton at 3 o'clock Sunday morning, according to plans. There will be 35 men making up the convoy.

Council Votes Funds for More Rooms at Cooke

An appropriation of $37,500 for eight additional classrooms at the Willoughby T. Cooke elementary school was approved this week by the Virginia Beach City Council.

Frank W. Cox, Superintendent of Schools, said the contract has been awarded to J. K. Parker, Rosemont, for erection of the temporary facilities. They will be built of fabricated stran steel, similar to temporary facilities at the Oceana School, with the exception that they will have a brick siding to match the brick construction of the Cooke School itself.

The enlarged facilities at the elementary school were made necessary by crowding of facilities at the Beach school, which has been enlarged twice in the last several years. To avoid double shifts during the 1952-53 school term, children in the fifth, sixth and seventh grades were housed at the new Virginia Beach High School.

JUNIOR CHAMBER HAS NEW MEMBERS

The Virginia Beach Junior Chamber of Commerce admitted two new members to its organization at its July 14 meeting, it was announced this week by John Taliaferro, president.

New members inducted at the meeting were Charles S. Killey, city engineer, and Andre Hodgson, local building contractor. The membership now numbers 46.

GIRL SCOUTS BACK FROM GIRLS STATE

Three girl scouts from this area returned last Sunday after spending a week at girls state in Blacksburg. The trips were sponsored by local organizations.

Those who camped at Blacksburg were Lois Wood, Lynnhaven, sponsored by the Princess Anne Ruritan Club; Patsy Sawyer, of Back Bay, sponsored by the Junior Womans Club, and Ida Jane Young, of Kempsville, sponsored by the American Legion Auxiliary of Princess Anne Post 113.

Draining of Back Bay Swampland Is Recommended

Dr. Clarance Cottam, assistant director of the U. S. Fish and Wildlife Service, has made specific recommendations to the Corps of Army Engineers that the vast swamp area in the vicinity of Back Bay and Currituck Sound be drained, I. T. Quinn, executive director of the Commission of Game and Inland Fisheries, discloses.

After several days of survey and inspection work in the North Landing River area in Princess Anne County, Cottam concluded that because this swamp water has no outlet it is backing up into Back Bay and Currituck Sound, destroying waterfowl food plants and is proving destructive to the fish life of the area.

The survey and study by Cottam was made at the instance of the Virginia Commission of Game and Inland Fisheries in behalf of a delegation from Princess Anne County headed by State Senator V. Alfred Ethridge.

EXCEEDS TROPICS

Summer heat in the United States often surpasses the warmth of the tropics says the National Geographic Society.

CAVALIER MEMBERS GET SEND-OFF

Femine members of the Cavalier Yacht and Country Club are shown at a recent party for two of the department members. The party was at the home of Mrs. Horace Wood and the two ladies in the foreground were the honored guests. They are, left to right, Mrs. Fuller Moore and Mrs. Harry Leggett. Mrs. Moore has left for a month's vacation in Europe and Mrs. Leggett has moved to California.

WEEKLY TIDE SCHEDULE

Day and Month	High Water A.M.	High Water P.M.	Low Water A.M.	Low Water P.M.	S.R	S.S.
Friday, July 24	5:55	6:25	12:09	12:09	5:02	7:18
Saturday, July 25	6:48	7:13	12:56	12:53	5:03	7:17
Sunday, July 26	7:37	8:01	1:42	1:56	5:04	7:16
Monday, July 27	8:26	8:48	2:27	2:37	5:05	7:16
Tuesday, July 28	9:15	9:35	3:11	3:39	5:06	7:16
Wednesday, July 29	10:05	10:23	3:56	4:21	5:06	7:14
Thursday, July 30	10:55	11:14	4:42	5:15	5:07	7:13

To Obtain Times of Heigh or Low Water From Above Times:

Lynnhaven	add 20 minutes
Ocean View	add 45 monutes
Old Point	add 45 minutes
Oregon Inlet	subtract 45 minutes

Pungo Home Demonstration Club Sends Delegates To Rural Affairs Institute; Discuss Radio and TV

By VIRGINIA McCLANAN

The Pungo Home Demonstration Club met last Thursday night at the home of Mrs. Vivian McClanan, with the president presiding. Mrs. Roy Barnes Pedrick, Goal Chairman, lead in a discussion on the proper selection of Radio and TV programs for the family. Mrs. Vivian McClanan, kitchen committee member reported that there had been a meeting at the kitchen in June, with the kitchen committee members and Miss Craig taking inventory of items in the Club Kitchen and officially closing same, to be reopened when the new home agent arrives. The club members voted to have Mrs. Vivian McClanan write the County Committee chairman a letter requesting that anyone desiring the use of the kitchen get permission from the proper authorities, and to comply with the kitchen rules when it is in use. The president announced that the Institute of Rural Affairs would begin on the 29th of July in Blacksburg, and run through the 31st. Five members from the club are planning to attend.

A donation of ten dollars was given by the club members as the clubs share in the expense of the gift of four place settings of Sterling Silver, presented to our departing agent Miss Jane Craig, at the reception on June 24th; from all the clubs.

Flowers were sent to Mrs. L. O. Miller, who was hospitalized the last of June.

Mrs. Mildred Mae Darby, county committee chairman discussed the Princess Anne County Fair, and asked the club members to cooperate with the women's dept. by entering exhibits. She also discussed the proposed center for continuing education at the Virginia Polytechnic Institute. Farm men and women, industrialist, scientists and business men have expressed the desire to come to the V. P. I. Campus for refresher courses, short courses and conferences. They have asked that VPI establish a place to bring people and the college together, to learn, to share, to build and to seek the answers to problems of today and tomorrow. At the recent annual meeting of the Board of directors of the VPI Educational Foundation, this Board chose as its principal objective for the fiscal year 1953-54, raising $1,000,000 for erection on the VPI Campus of a, Continuing Education Center which will mean new opportunities to learn for Virginia citizens.

Those attending short courses and conferences at the Center each year will take the information gained into hundreds of Virginia communities.

The present thinking is that such a building should have at least 125 modernly equipped and furnished rooms, together with comfortable conference rooms and parlors on the first floor. It should be located near the present college dining rooms and class rooms.

Among the groups which would profit from such a Continuing Education Center are Woman's Clubs, Scientific Societies, Garden Clubs, 4-H Clubs, F. F. A. Chapters, Engineering Societies, Farm Bureaus, Granges, Ruritans, dairymen, railroad workers, poultrymen, animal husbandmen, communication workers, crop growers, seed growers, fruit growers, vegetable growers, power employees, nurserymen, Farm Crops, furniture workers, mine workers, feed dealers, seed dealers, textile workers, rural bankers, rural ministers, chemical workers, Extension groups, education groups and many others. Such a center could be kept in operation 52 weeks out of the year. Funds for keeping the center in operation would be derived from the charges to those occupying rooms during conferences and short courses.

The Federation of Home Demonstration Clubs has already expressed an interest in this project, and is now being given an opportunity to decide whether it wants to have a part in the raising of funds for it.

The Pungo Club members voted unanimously to be in favor of helping to raise funds for the Continuing Education Center.

Due to the lengthy business meeting the demonstration on Basketry was postponed until the following Friday night. Members attending the meeting were Mrs. Louise Wilkins, Mrs. Ray Barnes, Mrs. Lahoma Gregory, Mrs. Randy Kennedy, Mrs. J. W. Barnes, Mrs. Pauline Peterson, Mrs. J. H. McClanan, Mrs. Edna Malbone, Mrs. Vivian McClanan, Mrs. Margie Malbone, Miss Lois Allen, Mrs. Virginia McClanan and three visitors Mrs. Ruth Eaton, Mrs. Nelson Malbone and Mrs. Darby.

On Friday night the Demonstration on "Basketry" was given by Mrs. Vivian McClanan. Mrs. Edna Malbone, her assistant being absent. A place mat was made by each member present. This proved very creative and interesting, and baskets will be made later. Mrs. J. H. McClanan, Mrs. Louise Miller, Miss Lois Allen, Mrs. Randy Kennedy, Mrs. Lahoma Gregory, Mrs. Thelma White, Mrs. Virginia McClanan, Mrs. Pauline Peterson, and the hostess, Mrs. Vivian McClanan attended this meeting.

The next meeting will be held at the home of Mrs. Louise Wilkins, with Mrs. Wilkins, and her mother, Mrs. L. O. Miller being hostesses on Thursday, August 6th at 7:30 p. m.

A bullet-proof, self-sealing gasoline tank made of silk, wool or other cloth is now available for military aircraft, where weight is a big factor. It is made of several layers of cloth, glued together on the bias. Inside the cloth is a self-sealing liner, made of a material which will swell upon contact with gasoline. The swelling seals the bullet holes.

Watch for Our Opening

Courthouse Beauty Salon

PRINCESS ANNE, VA.

NEW LOCATION

Taylor Upholstering Co.

17th STREET & BIRDNECK ROAD

(At Seatack Stop Light)

CONVERTIBLE TOPS — FURNITURE — SEAT COVERS

Telephone 2545

PROMPT SERVICE — WORK GUARANTEED

TELEVISION & RADIO REPAIRS

ON ALL MAKES

Prompt, Expert Service

UNDER THE SUPERVISION OF

Theodore 'Ted' Davis

Fedders Air Conditioners

- See Us Before You Buy -

VIRGINIA BEACH MOTORS

INCORPORATED

RADIO SHOP

406 17th STREET TELEPHONE 64

Like to live on "easy street"? Pave the way with United States Savings Bonds! Yes . . . "easy street" can be your street . . . if today you join the Payroll Savings Plan where you work! Every payday . . . you'll save systematically, automatically. These Savings Bonds will grow . . . your money will earn money at the rate of three percent interest compounded semi-annually when the bonds are held to maturity! And remember, United States Savings Bonds are safe, sound, secure! Guaranteed by Uncle Sam himself! Join the Payroll Savings Plan today and start building your own "easy street". Invest more in United States Savings Bonds.

Francis Bartram With AT&T

Francis J. Bartram, Jr., of 119 55th Street, Virginia Beach, a graduate of Holy Cross College, has taken a position as student engineer with the Long Lines Department of American Telephone and Telegraph Company.

Majoring in English literature, Mr. Maritram received his Bachelor of Arts degree in June (1950. He was active in intramural athletics, and served from 1950 to 1953 in the U. S. Navy.

As a member of Long Lines 1953 class of student engineers, Mr. Bartram will receive a comprehensive interdepartmental training during his first year of employment, before being given a departmental assignment. He will attend classes in New York City, and will work with the traffic, plant, commercial, accounting and engineering departments in various locations.

RE-ROOF WITH LONGER-WEARING CERTAIN-TEED THICK BUTT SHINGLES

Lasting protection against rain, sleet and snow is assured when you apply the shingles that are "Millerized" for longer life—Certain-teed Thick Butt Shingles.

Not only do Thick Butt Shingles assure you of an all-weather roof, but they provide your roof with an extra layer of fire-resisting material, which means added security for you. Let us show you samples today!

Kellam & Eaton Inc.
Princess Anne, Va.
Phone P. A. 251

CERTAIN-TEED Longer Wearing THICK BUTT SHINGLES

KEMPSVILLE

By DONNA LEIGH DORER

Plans Underway For Club's Horse Show Sept. 11-12

The Kempsville Woman's Club held a meeting on July 17th at the home of Mrs. J. D. Gregory, Lake Terrace.

Messrs Irvin Kline, Carl Sykes and Bob Page helped the ladies formulate plans for the Third Annual Kempsville Woman's Club Horse Show to be held on Sept. 11th and 12th, 1953, at the Princess Anne Agricade.

The Kempsville Woman's Club is a member of the American Horseshow association and the Virginia Horseshow Association.

The following committees gave reports on their present progress:

Chairman, Mrs. W. F. Hudgins, Sr.

Co-Chairman, Mrs. Ernest Hargrove.

Secretary, Mrs. W. W. Johnson.

Co-Chairman, Mrs. Rhea L. Walker.

Treasurer, Mrs. Sam Ozmont.

Printing and Catalogues — Mrs. J. D. Gregory.

Ads — Mrs. Lum Hudgins, Jr., and Committee Club Members.

Trophies—Mrs. Robert E. Wasdon.

Class Sponsors — Mrs. D. L. Bixler.

Stacie and Grounds — Mrs. E. L. Hudgins, Chairman, Mrs. Robert Hale, and Mrs. W. F. Hudgins, Jr., Committee.

Tickets — Mr. Bruce Day, Chairman, Mrs. P. K. Lassiter, Co-Chairman.

Sponsor of Ribbon Girls — Mrs. M. M. Gregory.

Food Booth — Mrs. Richard Mears, Chairman, Mrs. R. Humphries, Co-Chairman

Publicity — Mrs. R. E. Dorer, Chairman, Mrs. W. F. Hudgins, Jr., Mrs. Edward Nuckles and Mrs. Ernest Hargrove, Committee.

Decorating — Mrs. H. A. Fowlkes.

Patrons — Mrs. Robert Hale.

Posters and Outdoor Advertising — Mrs. J. L. Basnight.

Property Committee — Mrs. Robert Rea.

Judge Committee — Mrs. D. L. Bixler, Mrs. W. W. Johnson, Mr. Carl Sykes, and Mr. Bob Page.

Proceeds from this show are used to further the work of the Dental Clinic at Kempsville School and other civic projects.

PERSONAL MENTION

Miss Nancy Lee Wilson of St. Louis, Missouri, and Mrs. W. B. Sirman, of Washington, D. C., are now guests at the home of Mr. and Mrs. W. W. Johnson.

• • •

The Adult Sunday School Class of the Community Methodist Church will hold a picnic at the home of Mrs. A. K. Nuckles, on Indian River Road, Saturday, July 25 at 4:00 p. m.

• • •

Among those returning home from Girl Scout Camp this weekend are Jean Hudgins, Carrollyn Charles, Jenny Pat Hudgins, Mary Carol Mizzell, and Judy Dorer.

Near Charlottesville, a trooper was called to investigate an accident. He found a driver had rammed the rear of another car and been flung from his own. The rammed car traveled 1.7 miles towing the other — and driverless — car, leaving its astonished driver in the road.

J. R. GRANE

CANVAS SPECIALIST

BEACH UMBRELLAS REPAIRED & RE-COVERED

BEACH CHAIRS COVERED

PHONE 29974

434 UNION STREET NORFOLK, VIRGINIA

LOCAL GIRLS GAIN ADMISSION TO M. WASHINGTON

Over six hundred recent graduates of secondary schools have already received notification of their admission this September to Mary Washington College of the University of Virginia, representing 24 states, the District of Columbia, Territory of Hawaii, Germany and Thailand. Among them are fourteen daughters of former students.

Listed for entrance are Miss Bettie Margaret Edmunds, Miss Shirley Anne Ingram and Miss Katherine McKeown Terrell of Virginia Beach and Miss Barbara Mae Hitchings of Oceana.

Italy's Federation of Art Dealers is studying a code of ethics for leaders.

Rogers Cabinet Shop

GENERAL CONTRACTOR

CABINETS MADE TO ORDER

FORMICA SINK TOPS, ETC.

PLASTIC TILE

RFD 2, Box 205, London Bridge

Phone: Va. Beach 261

BALIM'S USED FURNITURE

17th Street Extented

"Look for the Yellow Sign"

Phone 2594

25 Chests and Dressers $3.98 to $24.50

Hotpoint Refrigerator $69.95

Imported child's tea set with Bavarian design $8.95

Sterilized mattresses — clocks — pots — radios — linens — dishes — pans — lamps — bric-a-brac — mirrors — pictures — mirrors — screens

Southern Trailer Sales No. 2

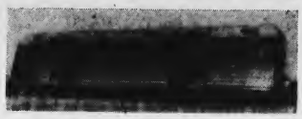

"A MOBILE HOME FOR EVERY PREFERENCE"

Visit and talk with the friendly Bowens. Take advantage of the low overhead, and no salesman commission.

FEATURING THE A.B.C. COACH AND MOBILE CRUISER

Compare Our Prices - See The Difference

NEW Easy Terms USED

LICENSE NO. 1703

OCEANA, VA. PHONE 2797

WE DON'T KNOW WHAT **YOU** DO FOR A LIVING

That's YOUR Business

But . . .

WHEN IT COMES TO *PRINTING*

. . . THAT'S **OUR** BUSINESS

When You Need —

Bill Heads
Booklets
Menus
Hand Bills
Announcements
Business Cards
Invitations
Letterheads
Stickers
Informals
Tickets

Banners
Business Forms
Envelopes
Advertising Inserts
Statements
Mailing Pieces
Labels
Printed Stationery
Programs
Posters
or What Have You

PLAIN *or* FANCY

ONE OR MANY COLORS . . .

Remember to Call **1877**

Beach Publishing Co.

IRONS
RANGES
TOASTERS
REFRIGERATORS
FANS
TELEVISION
DRYERS

APPLIANCE SALE

Floor Models - Demonstrators

Last Year Models

Full Warranty- Delivery

C. E. HOBECK

APPLIANCES

PHONE 153 or 2570

304 31st STREET VIRGINIA BEACH, VA.

WASHERS
MIXERS
CLOCKS
FREEZERS
COFFEE MAKERS
RADIOS
GAS RANGES

Industry on Constant Search for Better, More Durable Products

Better steels and more durable enamel finishes for the many home uses from the kitchen to the laundry are the objectives of a new specialized research laboratory set up here by United States Steel Corporation.

The new laboratory is equipped to test new steels and surfaces for enameling, as well as to serve as a "torture chamber" to determine the degree of abuse the finished product can resist.

Porcelain finishes on steel are produced by fusing enamel to steel at a high temperature. Enameled steel sheets are used in the manufacture of refrigerators, washing machines, dryers, ironers and parts of a host of smaller kitchen and household equipment.

Since the major ingredient of porcelain enamel is glass—known in the trade as "frit"— the surface of the steel is really coated with a sheet of glass. The life of the surface, which means its neatness and beauty, as well as the utility of the appliance, depends on the structural strength of the steel and on how well steel accords with the special properties and strength of glass.

In the laboratory tests, many new standard steels will be studied for their performance under high temperature, at levels required to bake porcelain enamel coating permanently on steel. Called "sag testing," these studies will determine what steels are best for porcelain-enameled products and what heat treatments will give the best results in preparing steels for this finish.

Specimens will be tested in the unenameled state so that the "sag" characteristics of the steel, rather than those of a combination of steel and enamel, can be studied.

To duplicate the surface treatments given steel by commercial enamelers and to study surface treatments to improve enamel adherance and other qualities, the new laboratory will also have a pickling department, with steam-heated coils and steam regulators for controlling the temperaturers of working solutions within 3 degrees Fahrenheit. In addition to acid treatments, test panels of steel will also be prepared for enamel by blasting them with various rough materials like sand, carborundum or metal shot.

In the enameling room, frits and pigments for coloring will be specially ground and mixed. A typical enamel may consists of various frits, silica, borax, clays and sometimes other special ingredients, such as feldspar. The enamel is mixed with water and applied to the prepared steel surface by spraying or dipping. Then the test panels are dried and fired in electric ovens as hot as 2,000 degrees Fahrenheit.

Besides the processing equipment, the laboratory will have the latest physical—testing appliances. In this section, enameled samples will be subjected to severe twisting, bending and pounding to make sure of the adherence of various porcelain coatings.

All the hard-surface roads in the Nation in 1900 would not have reached from New York to Boston.

ONE-DAY DEVELOPING

ENLARGING -- COPYING -- PHOTOSTATS

CAMERA SALES & REPAIRS

FREE CAMERA INSPECTION

SIMMONS

CAMERA CENTER & PHOTO SERVICE

2301 ATLANTIC AVENUE

PORTRAIT and COMMERCIAL PHOTOGRAPHY

WEDDING CANDIDS A SPECIALTY

BABY PHOTOS IN HOME OR STUDIO

FAMILY GROUPS AND BANQUETS

Watch out for "bargains" in lumber. The quality of the lumber in your home is far too important to permit a substitution because of a few dollars difference in cost . . . You can depend upon QUALITY SOUTHERN PINE . . . It means, DRY lumber . . . accurately graded and uniformly manufactured . . . When properly constructed with quality lumber from our yards your home will give complete satisfaction and comfort for generations.

A HOME BUILT WITH PROPERLY SEASONED SOUTHERN PINE LUMBER IS A GOOD INVESTMENT

We can give you some constructive, interesting thoughts about your plans for a new home . . . and we'll welcome your visit to our office without obligation.

Good Lumber

Reasonable Prices

Sudden Service

JOHN E. WOOL LUMBER CO.

BIRDNECK RD. PHONE 1809-J

VIRGINIA BEACH, VIRGINIA

FENCE LINES

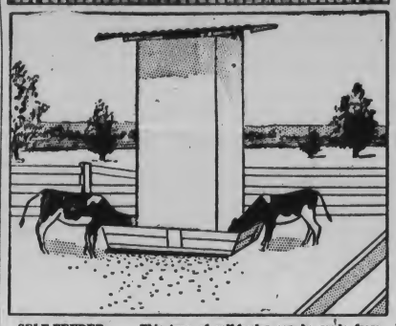

SELF-FEEDER . . . This type of self-feeder can be made from plywood and metal. It can be constructed to size suitable for individual needs. The hay drops down as the calves feed.

Regional Sandwich Specialties Prove Cross-Country Favorites

Favorite foods and dishes vary from region to region. When dishes are outstanding, however, they soon work their way across the country.

The sandwich has won a place for itself as a cross-country favorite.

In New England, for example, the baked bean sandwich is a frequent menu star. In the bayou country the "po' boy" sandwich reigns. Then there is the popular Denver sandwich. But no longer are these creations limited by state and regional boundaries. Good cooks and scouting restaurateurs continually see that the food frontier is broken through.

A tea room at a famous midwestern department store offers a tempting open-face sandwich that brings back customers time and again. This treat has a slice of rye bread as the base. On it are layers of white meat of chicken, Swiss cheese, lettuce, a tomato slice and a hard-cooked egg slice. Thousand Island dressing goes over the top. Crisp bacon slices and a ripe olive finish off this masterpiece.

A Minnesota inn serves delightful triple-decker cucumber sandwiches. Cucumber slices are chopped after they have soaked in salt water. Then chopped onion and a little pepper are mixed in, and the mixture is spread on whole wheat bread from which the crusts have been trimmed.

On the bill of fare at a colonial restaurant in Virginia is a colonial-style ham sandwich. Very thin slices of Virginia ham are served between two slices of buttered French bread.

A delicious newcomer from the west coast is a California Club Sandwich. Slices of ripe green avocado, crisp bacon and lettuce star in this gourmet's specialty.

CALIFORNIA CLUB SANDWICH

18 slices enriched toast
Butter or margarine
1 avocado
Lemon juice
Lettuce
12 slices crisp bacon
12 slices tomato
Mayonnaise

Spread 6 slices toast with butter or margarine. Peel and slice avocado. Arrange avocado slices on buttered toast and sprinkle with lemon juice. Top with lettuce. Spread both sides of 6 slices toast with butter or margarine and place on avocado and lettuce. Top with bacon and tomato. Then spread remaining slices toast with mayonnaise and place on tomato.

Makes 6 sandwiches.

HEAT WAVE SLOWS DOWN FISHING IN STATE WATERS

The recent extreme hot weather has apparently slowed down the fishing in all parts of the state since the latter part of June and up ino the first week of July, it is reported by G. W. Buller, Chief, Fish Division, Commission of Game and Inland Fisheries.

Buller stated that rains falling pretty generally throughout the state and a downward trend in the temperature, should bring the fishing back to normal in the lakes, ponds and streams of the state.

Paraguay's 1953 corn crop is expected to total 122,000 tons.

DEPENDABLE

MOVING

NEW-BELL

Storage Corporation

PHONE 123

Body Repair

AND

Auto Painting

FREE ESTIMATES ON ALL TYPES OF BODY & FENDER WORK

CLARK CHEVROLET Corporation

Phone 2286

605 17th Street Virginia Beach

GLENMORE

KENTUCKY STRAIGHT BOURBON

GLENMORE DISTILLERIES COMPANY LOUISVILLE, KENTUCKY

Toasted open-faced sandwiches satisfy your hunger pangs but don't heat the kitchen since cooking time is short. Toast bread on one side, top with a slice of luncheon meat, spread with chili sauce and top with a slice of cheese. Broil until cheese melts.

Lamb chops take well to barbecue sauce and broil quickly to keep your kitchen cool. Serve with a fruit garnish of pineapple, banana half and grapefruit segments.

Chilled soups are ideal for starting off the meal with proper spirit. You might try jellied consomme or icy cold cream vichyssoise.

Salad-sandwiches are popular warm weather luncheon fare. Here's a delicious one: place buttered rye bread on platter, top with sliced, cooked chicken and top with thousand island dressing.

Don't discard cold, fried trout. Serve it on a bed of watercress or lettuce and pass with sour cream

RECIPE OF THE WEEK
Daffodil Cream Pie
(Serves 6)

1½ cups apricot whole fruit nectar
½ cup granulated sugar
Few grains salt
1 envelope (1 tablespoon) plain gelatin
¼ cup cold water
½ cup chilled evaporated milk
3 tablespoons lemon juice
1 baked 9-inch pastry shell

Heat nectar with sugar and salt. Soften gelatin in cold water and dissolve in hot nectar. Cool until slightly thickened. Whip evaporated milk until stiff. Gradually beat in lemon juice. Fold whipped milk into thickened gelatin and pour into baked pastry shell. Chill until firm.

in which are floating thin slices of cucumber. Serve with a lemon wedge.

Looking for something...to go with potato salad? Take thin rounds of salami and spread with a mixture of grated carrots mixed with mayonnaise. Roll up as a cornucopia and serve around the salad.

COLONIAL'S OWN GOLD LABEL
TEA BAGS ..... 16 Ct. Pkg. 13c

LEAN TENDER—CAP
CORNED BEEF ... 12-Oz. Can 49c

CS BRAND SLICED
PINEAPPLE ..... No. 2 Can 31c

SWANSON'S FRICASSEE OF
CHICKEN ..... 16-Oz. Can 55c

TANGY ZESTY CS BRAND
APPLESAUCE .... No. 303 Can 17c

KRAFT'S SALAD DRESSING
MIRACLE WHIP .. 16-Oz. Jar 35c

COLONIAL GUARANTEED MEATS

FOR FRYING OR ROASTING
BELTSVILLE WHITE
TURKEYS LB. 59c

LUTER'S JAMESTOWN SLICED
BACON .... LB. 63c

Save This Week on U. S. Choice Veal

TENDER—SQUARE CUT VEAL
SHOULDER ROAST LB. 29c

RUMP OR SIRLOIN
VEAL ROAST LB. 45c

ROUND STEAK
VEAL CUTLETS LB. 89c

ECONOMICAL—FLANK-ON
BREAST O' VEAL LB. 15c

TENDER MEATY
VEAL CHOPS
Shoulder Chops LB. 45c Rib Chops LB. 59c
LOIN CHOPS .... LB. 7[illegible]

Chef's Pride Salads
Potato Salad ..... 16-Oz. Pkg. 33c
Cole Slaw ..... 16-Oz. Pkg. 29c
Macaroni Salad ... 16-Oz. Pkg. 29c
Chicken Salad .... 8-Oz. Pkg. 45c
Pimento .. CHEESE SPREAD 8-Oz. Pkg. 39c
Deviled Crabs .. 3 For 57c

Your TOTAL Food Bill is Less when you Shop CS!

COLONIAL STORES

Try Nancy Carter's COOL DISHES *at Cool Savings!*

Make summer meals easy on the cook, yet tops with the family! Get your free copy of Nancy Carter's timely new recipe folder, "Cool Dishes for Hot Days" . . . now displayed on the market counter of your Colonial Store. Colonial brings you all the fixings for delicious Cool Dish Meals at cool, cool savings—garden-fresh vegetables for salad suppers, the pick of the orchard for chilled fruit plates, a wide variety of cold meats and cheese, plus oven-fresh Our Pride breads and luscious cakes. Your Total Food Bill Is Less When You Shop At CS!

COLONIAL STORES

COOL DISHES for HOT DAYS

NANCY CARTER'S NEW RECIPE FOLDER

Frozen Foods

MINUTE MAID FROZEN
LEMONADE 3 6-Oz. Cans 53c

FLORIDAGOLD
ORANGE JUICE 6-Oz. Can 16c

FLORIDAGOLD
BLENDED JUICE 6-Oz. Can 15c

FLORIDAGOLD
G'FRUIT JUICE 2 6-Oz. Cans 25c

FLORI-TROPIC
LIMEADE 2 6-Oz. Cans 35c

Fresh as a Daisy
Dairy Items

Mrs. Filbert's Golden
Margarine LB. 30c
Wis. Med. Sharp Cheddar
Cheese .. LB. 59c
Triangle Pure Creamery
Butter ... LB. 77c

Try Nancy Carter's Prize Pie...

Pick of the Nest—Grade A
Lge. Eggs . Doz. 71c
Large Juicy Florida
Limes .. 6 For 19c
For Delicious Pie Crust
Flako ... 9-Oz. Pkg. 18c

SPECIAL LOW PRICE—MONTMORENCY
RED CHERRIES NO. 2 CAN 21c

SPECIAL LOW ... REDGATE WHITE
CREAM CORN 2 NO. 303 CANS 27c

SPECIAL LOW PRICE—PACKED IN OIL
MAINE SARDINES 2 NO. ¼ CANS 15c

...E RECIPES—Betty Crocker's 9 Frosty Fruit Pies
GOLD MEDAL FLOUR .. 5 Lbs. Plain 52c

MAKE A COOL FROSTY FRUIT PIE WITH
CARNATION MILK ... 4 Tall Cans 57c

DOWN PLEASANT PRODUCE LANE

LARGE SWEET HOME GROWN
CANTALOUPES EACH 10c

EXTRA JUICY AND SWEET—CALIF. SUNKIST
ORANGES .... 5 LBS. 43c

CRYSTAL FRESH FROZEN SLICED
STRAWBERRIES 12-OZ. CAN 29c

All Prices In This Ad Effective Thru Saturday Night, July 25th.

NANCY CARTER'S Prize RECIPE

FLORIDA LIME PIE

4 tablespoons cornstarch
½ cup sugar
¼ teaspoon salt
1½ cups water
3 Pick of the Nest Eggs
1 tablespoon Triangle Butter
2 teaspoons grated lime rind
6 tablespoons fresh lime juice
1 8-inch baked pie shell

Blend cornstarch, sugar and salt in top of double boiler; stir in water. Cook over direct heat, stirring constantly until mixture is very thick and transparent. Place over hot water; cover and cook 10 minutes. Separate eggs; beat yolks; add hot mixture, stirring rapidly. Return to double boiler and cook over hot water 3 minutes, stirring constantly. Remove from heat, stir in butter, lime rind and juice. Turn into baked pie shell; top with meringue. Bake in moderate oven, 375 degrees, 10 to 12 minutes. Cool away from draft. Makes 6 servings.

MERINGUE: Beat the 3 egg whites until they form rounded peaks then beater is withdrawn. Then gradually add 6 tablespoons sugar, beating constantly until mixture is stiff and glossy. Place on pie.

For specific recipes, homemaking or cooking information, write to me: Nancy Carter, Director of Home Economics, Colonial Stores, Inc., P. O. Box 1555, Atlanta, Ga.

VIRGINIA BEACH SUN-NEWS

Published each Thursday by the Beach Publishing Co., Virginia Beach, Va.

Fred A. Heyer, Publisher R. Victor Randall, Editor
Alice R. Mattlies, Business Manager

Entered as second-class matter in the post office in Virginia Beach, Virginia, under the Act of March 3, 1879

Subscription Rate: $3.00 per annum. Local advertising rates upon request. Member Virginia Press Association.

CROATAN BAY

The opening of beautiful Croatan Bay last Sunday marks a milestone in Virginia Beach's colorful history and opens up a wide field of possibilities for the future. The creation of this body of water also fulfills the dreams of many older residents here who have for many years envisioned just such a bay at the south end that might serve as a boat harbor. It will be interesting to watch the development of this possibility.

This new asset for Virginia Beach was made possible by the dredging operations that saw the city's waterfront and beach restored. It is a mark of progress and the beach itself, is once again the finest beach in the land. Croatan bay now takes its place among the many fine beauty spots this city is blessed with.

The official opening last Sunday attracted Governor Battle and a party of dignitaries that emphasized the importance of the opening of the protected bay area. It may well be that in a few years boats from all parts of the United States and Canada will be stopping off at Virginia Beach.

The development of boating has moved ever forward here and Croatan Bay may well be the needed impetus to move Virginia Beach into the bigtime among the nation's boatsmen.

FAMOUS THE WORLD OVER

Virginia Beach people have always boasted of the greatness of their town and the Chamber of Commerce has through the years reminded would-be vacationists throughout the land of this fact, and just recently a West Coast newspaperman, Vincent X. Flaherty, sports editor of the Los Angeles Examiner, did a column devoted to Virginia Beach.

It seems that Flaherty visited us some time back and in his column, in his own words he wrote: "This was written at Virginia Beach, Va., one of the loveliest vacation getaways one could hope for this side of paradise." Those words from a Californian, besides.

Flaherty gave Virginia Beach quite a buildup to his readers who number in the hundred of thousands. He told them of the many varied activities available in Virginia Beach and all in all sounded just like a good chamber of commerce should sound.

And, so now through the experience of one person Virginia Beach's fame has spread to our West Coast, a coast that has its share of nice beach resorts. However, the way Mr. Flaherty expounded on the beauty and charm of Virginia Beach they can't compare with what we have here in our home town.

Thanks, Mr. Flaherty for the nice words and do come back to visit us again. We think Virginia Beach is pretty swell, too.

FAIR EXCHANGE

Do you still think that people who own stocks in our corporations are people who are making big and unjustified profits at the expense of everyone else?

If so, the following editorial, from the Placentia, California, Courier, should give you a new slant on the matter: "Recently a home owner we know wanted to drive into the mountains with his wife and kids for the week-end. His lawn had a three-weeks growth, though, and mowing it would have taken a good part of Saturday from the trip.

"So he rented a power mower for $1.50. The lawn was in good shape within an hour, and he was on his way to the pine country.

"Fair exchange? He paid the owner's operating cost, plus some profit, in return for the use of a machine that saved him his time and his effort.

"In miniature, that's the pattern of our American business system . . . Six and a half million people have bought tools for 65,000,000 other people, so that they can save time and effort. They have literally created jobs for the 65,000,000.

"As payment for the use of their savings, these investors are given part of the money left over after the bills, and the wages of the 65,000,000 are paid."

The Courier could have added, moreover, that the return to the investor is invariably dwarfed by the amount industry pays its employees, and in many cases is much smaller than the sum taken by government in taxes.

HIGH TIME

According to U. S. News and World Report, "The National Security Council has been given a new job by President Eisenhower—to keep an eye on 'creeping socialism.' The Council is expected to resist all proposals that tend to weaken the country's system of free enterprise."

Every citizen who believes in freedom and representative government, both of which socialism would destroy, will welcome that. And he'll also say, "It's high time!"

We announce, without fear of contradiction, that we have passed up innumerable opportunities to get rich quickly; and we also admit that we have accepted equally glamorous opportunities which, alas, by a queer twist of events, kept us broke.

How do the men who haven't any money get by with their girl friends?

Golf will always be popular with married men so long as the alternative is mowing the lawn or cleaning the basement.

THE ENVIOUS ANGLER

WASHINGTON . . .

AS VIEWED BY YOUR SENATOR

A. Willis Robertson

President Eisenhower was worried last week about the fate of his foreign aid bill and invited members of the Senate Appropriations Committee to a White House luncheon at which he and General Alfred M. Gruenther, Supreme Allied Commander for Europe, discussed mutual assistance problems.

I came away agreeing with the remark of Senator Russell that the President "sets a good table." I also agreed with the President and General Gruenther as to the importance to a free world of our MSA program. But I was equally convinced by the testimony of experts who testified before our Committee that, as I indicated in this column last week, a cut of one billion dollars below the amount authorized will not impair the effectiveness of this program.

I was influenced particularly by testimony that it will be physically impossible for us to actually deliver to our allies during the current fiscal year much more than five billion dollars of military supplies. There is an unexpended balance of ten billion dollars of MSA funds in addition to this year's appropriation and even allowing for the need to let contracts long in advance, I felt there would be no shortage of essential funds as a result of the cut I advocated.

At our luncheon the President apologized for bringing up a business matter on such an occasion, saying this was the first time he had done so. He said he had no desire to put pressure on any member of the Senate but wanted us to hear General Gruenther explain the progress made in the forming of a NATO Army and the vital importance of that program as part of our effort to prevent world war.

General Gruenther said that while Russian land and air forces still had numerical superiority in Europe, the forces provided by the twelve nations which signed the NATO Treaty have developed to a point where they would not be a "pushover" if attacked. He also spoke of developments in our favor including the almost unparalled revolt of unarmed workers in East Germany, the purge of Beria in Russia and other evidences of domestic trouble in Russia and her satellites.

We were told that although the logic of the situation was against Russia starting a war in Europe this year, General Grunenther did not feel the Russian leaders had abandoned the Lenin-Stalin concept of world domination and he felt they would continue to try to cause disunity among the NATO nations and to cause economic crises here and elsewhere by their cold war tactics.

The President spoke of the vital need, in the interest of our own future safety, for preventing Russia from gaining control of the skilled workers of Western Europe who outnumber the worker of the United States. He spoke also of the importance of having allies in Western Europe who, in event of war, would be fighting to protect their own homelands.

The luncheon served us was really a dinner, starting with watermelon balls seasoned with finely chopped mint and lime rickey, followed by broiled steak from a Texas steer, broccoli with sauce, baked tomatoes, hot rolls and a wonderful chopped lettuce salad which included a liberal amount of Roquefort cheese, sliced stuffed olives, orange cubes and seasonings. The dessert was peach shortcake on old-time biscuits with plenty of whipped cream followed by coffee and Havana cigars.

DALE CARNEGIE

★ AUTHOR OF "HOW TO STOP WORRYING AND START LIVING" ★

Olin A. Palmer, Jr., 5109 Ardmore Way, Baltimore, Maryland, lost his right eye twelve years ago. Dejected? He says unless you have gone through a similar experience, you have no way of knowing the dejection he felt. He was only sixteen, and it was like losing half of his life. It meant that unless he could overcome his handicap he was destined to be a failure.

One day in a book about worrying he read "evergreen forest know how to bend, how to bow down their branches, how to cooperate with the inevitable." These words stuck in his memory, and he followed that philosophy. Instead of worrying about his loss, he told himself how fortunate he was to have one good eye. Rather than feel bad because he had lost half his sight, he realized how fortunate he was that he wasn't totally blind. In other words, he "cooperated with the inevitable."

Since that fatal day he has served three and one-half years in the army, traveling all over the country. He is a graduate of the University of Denver, from which he received an A. B. degree, and a graduate of the Southwest Photo-Arts Institute, and he says he is going right ahead bettering himself month by month.

New Zealand's population reached the 2,000,000 mark last year, Auckland reports.

Brazil has boosted its petroleum tax to obtain funds for road construction.

SUNDAY SERMON

By Rev. ROBERT H. HARPER

Growing in Christ.

Golden Text: Ephesians 4: 15.

There is an old story about a pastor who talked with a very sick man about his spiritual condition.

The man told him his conversion twenty years before had been so remarkable that he had asked his wife to write a record of it. "Wife," he said, "bring my experience and show it to the pastor." She rummaged down into an old chest and brought out all that was left of his experience. The rats had made a nest of it. So we are not to depend upon an experience of ten or twenty years ago. Christians must grow in grace. Thus Paul besought the Ephesians to "walk worthily of the calling" in Christ Jesus.

"With all diligence and meekness, with long suffering, forbearing one another in love" they were to give "diligence to keep the unity of the Spirit in the bound of peace."

There is to be unity in diversity among Christians. Some were given to be apostels, some evangelists, and some pastors and teachers, all working for the perfecting of the saints, for the labor of "ministering unto the building up of the body of Christ. And this is to attain unto the unity of the faith, and of he knowledge of God."

Then, as "fullgrown men," Christians can achieve a unity which is not dependent upon a great ecclesiastical organization, but upon true faith that is manifested by love toward others.

MY PET PEEVE

By W. Scott Boyd

The idea of live lobsters from Main intrigued me. Ideal for a party, I thought, and proceeded to order.

Meanwhile, the wife made elaborate arrangements for a party—a sort of a backyard clam bake. perhaps I should say backyard lobster bake, except the lobsters had to be boiled.

The lobsters arrived, well packed in ice and kicking. I took them home.

The outdoor fireplace was roaring and a boiling kettle of water with the correct amount of pepper, etc., added, was ready.

"Well," says I, "shall we dump them into the pot, dear?"

"Aren't you going to kill and clean them first," says she.

"Certainly not," says I. "They have to be dumped alive into the boiling water and cooked for exactly 15 minutes."

"Alive!"

"Sure, honey."

"Then let's see you do it, Mr. Milktoast," says she. "I'll not boil a creature to death, even anything as repulsive looking as those things."

"Go ahead," I urged, "you are a famous cook. Think how it will add to your reputation."

"No," says she.

"O. K. Out of my way!"

After several false starts I grabbed one of the things and held it above the pot. "One, two, three—go," I counted, but my fingures didn't let go. It had sort of a pleading look in its mean little eyes.

"Ha!" says the wife. That was the most insinuating "ha" I ever heard from a human. "Mr. Big, your hungry guests are waiting. I'll go get the hotdogs."

"What about these things," says I.

"Dump them in the fish pond," says she.

To date the things have eaten three of my prize goldfish.

YOUR brain budget

1. The only ex-President to be elected to office after being out for a term was (a) Theodore Roosevelt; (b) Grover Cleveland; (c) Franklin Roosevelt.
2. "All men are created equal" is from (a) the Preamble to the Constitution; (b) Fourteenth Amendment; (c) Declaration of Independence.
3. The Civil Service Law was passed in (a) 1905; (b) 1883; (c) 1902.

ANSWERS

1. Grover Cleveland.
2. Declaration of Independence.
3. 1883.

Crossword Puzzle

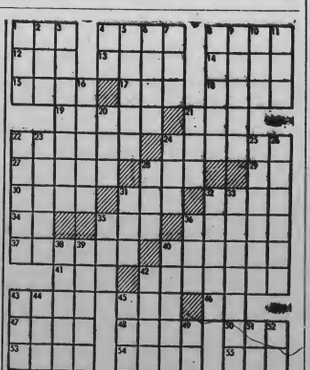

HORIZONTAL

1 East Indian timber tree
4 Brilliant colored fish
8 Space
12 Babylonian sky god
13 Simple
14 Wild buffalo of India
15 Kind of fish
17 Man's nickname
18 Fastened
19 Weeps
21 Pastry
22 Taming
24 Duped
27 Long marsh grasses
28 Fish eggs
29 Dutch cabbage
30 Military assistant
31 Public conveyance
32 To incite
34 Kind of shot
35 Fly
36 Speedily
37 Divine
40 Trumpet blast (pl.)
41 Cereal grain
42 To quell
43 Kind of fuel
45 Sloths
46 Printer's measure
47 Repose
48 Locate
50 Beverage
53 Emmets
54 Identical
55 The urial

VERTICAL

1 Pouch
2 Collection of facts
3 Made a staggering movement
4 Sacred Hindu word
5 Man's name
6 God of war
7 To chop
8 Proportion
9 Bay window
10 Number
11 Insane
16 Self-respect
20 Those in power
21 American author
22 Desert nomads
23 Genus of tropical trees
24 Pocket in trousers
25 Elicits
26 Compulsion
28 Rodent
31 Kind of fish
32 Extra tire
33 Father and mother
35 Water
36 High mountain
38 Shore
39 Estimates
40 Kind of broom
42 River bank
43 Edible seed
44 To bring forth
45 Beast of burden
49 Symbol for tellurium
51 Interjection of incredulity
52 Cooled lava

PUZZLE No. 267

Answer to Puzzle No. 266

COB	ABEL	SPA										
IDA	RECHARTER											
CANTATA	PERIA											
	BAR	LA	BAR									
MALT	ELLA	PAL										
ORE	RESHAPE	CO										
RISEN	PERIOD											
BC	BLADES	DOE										
EPE	SURF	PIKS										
	OLA	MA	PEC									
SCAPE	CHARTER											
NESCEND	IRA											
USES	INER	GAR										

FIRST ANNIVERSARY

A SHORT STORY

By MARY L. BOWLES

Vera Danse centered the tiny Dresden dancing girl in the bowl of violets. Gilbert was already and hour late. She had almost dialed the gift shop several times. She had not done so, because she was afraid that Maureen would answer and call Gilbert to the telephone. Yet Maureen, as Gilbert's assistant, had a right to answer. She and Gilbert often worked late checking merchandise. But not tonight—the celebration of the first anniversary of their wedding.

As she had many times before. Vera thought how different she and Maureen were in temperament and apparence. Vera was fair and small and chose pastel shades in clothes which she accented with fragile jewelry. Maureen was a tall woman who wore rich colors or black with only a gold clip or large gold earrings.

Vera thought of her first meeting with Gilbert over two years ago. She had strayed into a gift shop on Wabash Avenue. A tall, deeply tanned man had come forward to meet her. She hardly realized what she had bought. After that she went to the shop many times. One bright October day Gilbert asked her to dinner.

One day Vera had been browsing about the shop, when Gilbert pointed to two figurines he had just unpacked. The tiny figures looked like fugitives from the ballet. "Gifts for the ladies," he had said. He handed the girl to Vera and the boy to Maureen.

"They're lovely," Vera remembered saying, "but is it right to part them? I'm sure they're lovers."

"Perhaps they'll get back together," Maureen had said.

Several months later Gilbert and Vera had been married. Their home had been set up in Gilbert's apartment on the North side. Every time she dusted the figurine, she had a shamed desire for its dancing mate.

Now alone on the first anniversary of their wedding, she could stand the room no longer. She decided to drive to the shop.

Ashamed, yet determined, she decided to see if Gilbert was at Maureen's apartment. She hurried to the apartment hotel. The elevator could not carry her fast enough to the sixteenth floor. She knocked at Maureen's door.

"Come in," Maureen called faintly.

"It's Vera," the visitor said.

"I'll be out in a minute," Maureen called from the bathroom.

Vera dropped into the nearest chair. The dressing table was bare. The desk and book shelves were empty. On the bed was an open suitcase, filled with lingerie. In one corner stood a wardrobe trunk, its racks crowded with summer dresses.

The evidence of flight coupled with Gilbert's lateness filled her with unreasoning dread.

Maureen entered. Her scarlet robe seemed to drain all the color from her face. Smiling unsteadily, she stretched out on the bed and adjusted a pillow under her head. With an effort she spoke, "I suppose Gilbert has told you."

"Why . . . no . . . no . . ," stammered Vera.

"It's hard to tell," Maureen continued "I dread putting it in words . . . but I might as well confess. I'm a sick woman. Asthma and sinus infection have joined forces to drive me out of Chicago. I'm leaving for Tucson tonight. Gilbert insisted on [illegible] up my reservation. I [illegible] would understand."

"I'm sorry," Vera murmured.

"You just missed Gilbert. He was in such a hurry, I forgot to give him your anniversary present." She picked up the package on the bed and handed it to Vera. Beneath the layers of tissue paper she found the figurine, the partner of her ballet dancer. Perhaps it would be symbolic—the lovers would truly be together at last.

1953-54 HUNTING LAW

The Hunting Law Digest for the 1953-54 hunting season in Virginia has come off the press and is being distributed throughout the state to all clerks of the courts, law enforcement officers, agents selling hunting and fishing licenses, and to all individuals requesting them from the office of the Commission of Game and Inland Fisheries, Richmond 13, Virginia, Webb Midyette, Chief, Law Enforcement Division, discloses.

THE BAFFLES By Mahoney

MAYOR McGUP By John Jarvis

Vescular Exanthema Questions Answered by County Agent

By JOHN O. HART
County Agent

With all the talk and the articles that have been written about Vesicular Exanthema there are still many Princess Anne farmers with questions concerning this very serious hog disease. I hope the following facts will clear up some of the questions that our farm folks may have about V E. This is not a new disease in the United States. It has existed in California for over twenty years, but up until June, 1952, it had never been seen outside of that state.

A railroad dining car in putting off one can of garbage containing pork scraps at Cheyenne, Wyoming started the spread of this disease that in ten months was to endanger the hog industry of the whole country. Infected hogs have already been found in forty-two states, and we here in Princess Anne have some first hand knowledge of one of Virginia's outbreaks.

Vesicular Exanthema is a virus disease belonging to the foot and mouth disease family. (highly contageous) One infected or exposed hog can infect a herd, a truck, a railroad car, or an entire auction market. The symptom that we as hog owners notice first is the lameness. The hogs feet hurt, (usually all four of them,) and he tends to walk on tiptoes. Another sign of Vesicular Exanthema, although not as obvious as the lameness is the blisters which usually appear on the snout, lips, or tongue giving the disease its name.

The death toll in mature hogs from V E is very low. Most of them will recover, but it would take from 30 to 60 days longer to get back into market condition. The death rate in suckling pigs is often high though, because the sows will either dry up or refuse to nurse their pigs.

One interesting fact about this disease is that meat from infected hogs can be kept under refrigeration for as long as two months and still pass on the disease when the meat scraps are fed. This disease is limited to hog alone. The reason that such strict precautions are being taken against the spread of V E both here in Virginia and across the nation is that no one can tell Vislcular Exanthema from Foot and Mouth disease by looking at the sick hog. Therefore, each case is put through a complicated test to make sure that we are not letting foot and mouth disease get a foot hold under the disguise of the Viscular Exanthema.

Since raw garbage is the primary source of the V. E. infection, proper cooking of garbage is a must. At the same time that we are killing the V. E. virus, we are also limiting chances of passing on the organisms which cause cholera, foot and mouth disease, ing does not materially change the does not materially change the feeding value of the garbage. It does cut disease losses and also enables feeder pigs to start on pure garbage earlier. You should also find that a much higher percentage of your garbage will be consumed when it is cooked.

I know that all of the garbage feeders in Princess Ann County are now cooking their garbage I hope that some of the above facts will clear up any questions that you may have concerning this very serious hog disease. If there are any further questions concerning either V E or the methods of cooking your garbage, we have additional information and bulletins here at this office that may help you.

EAST OCEAN VIEW

By MARY L. JOHNSON

PRESBYTERIANS LIST ACTIVITIES FOR WEEK

Church Day — Tuesday, July 21st, meeting as follows:
Prayer Circle — 1:30 p. m.
Prayer Meeting — 7:30 p. m.

Busy Women's Circle meets at the church at 8:00 p. m. Mrs. J. Edward Johnson, Chairman, Mrs. Herman Gillis hostess.

Young mothers' Circle meets at the church at 8:00 p. m. Mrs. E. L. Rose Chairman.

Evening Circle meets at 8:00 p. m. at the home of the hostess, Mrs. W. O. Sinclair on Sixteenth Street. — Mrs. Leon P. Voegel, Chairman.

Sunday School Workers Council will meet Tuesday evening, July 28th at the church at 8:00 p. m. All workers and people interested in the church school are asked to attend.

The Westminister Bible Class met Sunday morning, July 19 for the first time. The guest speaker was Mr. Carter Wells. A new guest speaker will address the group each Sunday. All young people 18 years up and single are invited to meet with this class each Sunday.

FREE TYPHOID 'SHOTS' PLANNED

The East Ocean View League is holding its meetings during July and August on the first and third Monday evening at 8:00 p. m. at the League Hall 2906 East Ocean View Avenue.

There will be free typhoid shots given at the Civic League Hall between the hours of 2 and 3 p. m. July 21st, July 28th and August 4th. Everyone is urged to get these shots.

PERSONAL MENTION

Mrs. Emma Crouch of Columbia, North Carolina is spending some time as the guest of the Misses Dodson at Fifth Street and East Ocean View Avenue.

• • •

Mrs. A. B. Sieloff has returned to her home from Norfolk General Hospital. She was accompanied by her infant son, Alfred Brite Sieloff Junior.

• • •

Friends of Mrs. A. L. Dudley will be glad to know that she is reported as getting along nicely where she is a patient in Medical College of Virginia Hospital. Mr. A. L. Dudley spent the weekend in East Ocean View, returning to Richmond to be with Mrs. Dudley.

Schenck Again Heads Festival

C. F. Schenck, proprietor and general manager of the Schenck Food Co., of Winchester, has been re-elected president of the Shenandoah Apple Blossom Festival, Inc., for 1954. All other 1953 officers were also re-elected. Those who will serve with President Schenck during the coming year are: Frank Armstrong, Jr. and J. Pinckney Arthur, vice presidents; Philip B. Glaize, treasurer; Tom W. Baldrige, secretary, and Thomas G. Scully, General Counsel.

The officers were chosen at the annual meeting of the organization here on July 13. Fifty-two men were also named to the Board of Directors of the organization for the 1954 Festival, to take place next spring in the Apple Capital. The 1954 fete will be the twenty-seventh annual Apple Blossom Festival.

this week's patterns...

BY AUDREY LANE

No. 2741 is cut to sizes 10 to 20. Size 16, 5 yds. 35-in.

No. 2668, two aprons cut in one size. Cobbler's apron (shown), 2¼ yds. 35-in.

Send 30c for EACH pattern with name, address, style number and size to AUDREY LANE BUREAU, Box 309, Madison Square Station, New York 10, N.Y. The new Spring-Summer Fashion Book shows scores of other styles, 25c extra

FULL PARTICIPATION SEEN IN PASTURE CONTEST

One hundred percent participation in the pasture program throughout all counties of Virginia this year is foreseen by agronomists at VPI.

They say the program has been spurred by the donation of the National Fertilizer Association of five trophies, one to go to the county in each of five districts in Virginia which has the most outstanding pasture program in 1953.

Indications now are that interest is running high and competition will be heavy.

District agents of the VPI Agricultural Extension Service will determine the methods by which the two top counties will be selected. Final winners will be selected by a sub-committee of the State Pasture Improvement Committee.

The closing date for the 1953 contest will be October 1, 1953, and all reports must be in by October 15.

Johnny Camper Local Dealer for Foreign Cars

Johnny Camper, Virginia Beach specialist in servicing and tuning foreign cars, has announced that he is now exclusive dealer in this locality for M. G., Jaguar, Hillman Minx, Morris Minor and Sunbeam Talbot automobiles, all of British manufacture.

His new venture will be known as Sports Cars, Incorporated, and is located at his present place of business — Atlantic Motors — at the intersection of Great Neck and Laskin Roads.

Camper, who has been operating his repair business at this location for several years, has acquired quite a following among those discriminating men and women who drive the low-slung, rakish, distinctive-looking foreign cars known as sports cars. (A sports car is, generally speaking, a two-passenger car engineered for high performance, safety, and precision handling at high speeds on the open road.) He has foreign car owners coming from as far away as Charlottsville to get benefit of his magic touch on carburetor, timing, front suspension and various modifications to produce more power.

Upon questioning, Camper admitted that he didn't expect to get rich selling sports cars, but pointed out that the market for small, family type cars such as the Morris and the Hillman (each of which sell for well under $2,000) has yet not reached the development it is capable of. "As soon as people experienced the comfort, quality workmanship, reliability and economy found in these small cars," said Camper, "they rarely go back to the needless expense of hauling around the two or three thousand superfluous pounds of steel found in American automobiles." Meaning, of course, that 100 horsepower is twice that needed for comfortable safe, transportation.

Sports Cars, Inc., will maintain adequate parts and servicing equipment for its customers' needs, as well as experienced service personnel, said Camper, and stated that he believed the former lack of such facilities in this area had been causing interested people to hesitate about buying foreign automibiles. "a reliable dealer, combined with a reliable service department is the answer," he said. "We are now providing both."

All the cars he handles, he observed, have power plants of conventional design and are not difficult to keep in good running order. "Your true sports car enthusiast, of course, is a perfectionist," he said, "and insists on maintenance of his car to give top performance at all times. The average American car owner, on the other hand is concerned only with getting from one place to ano her without the inconvenience of breakdowns. Our economical, small British cars are equally reliable and offer the same transportation convenience at less expense."

A Pennsylvania man was ordered by a jury to pay $600 to the undertaker who buried a man he killed in a traffic crash. The victim had no money or relatives to pay funeral costs.

How much money did you save today? You know, it IS possible to save money EVERY DAY when you invest in UNITED STATES SAVINGS BONDS through the Payroll Savings Plan. The money you put into SAVINGS BONDS works for YOU at the rate of three per cent interest compounded semi-annually when the Bonds are held to maturity. Think what that means in terms of future financial security for you and your family. In no time, you have a comfortable nest egg to help make your dreams come true. It's easy saving with UNITED STATES SAVINGS BONDS through the Payroll Savings Plan.

KEYS MADE IN ONE MINUTE
BUY AN EXTRA KEY
LONDON BRIDGE SUPPLY CO.
General Hardware — Building Supplies
DuPont Paints
Va. Beach Blvd - London Bridge

Watch for Our Opening
Courthouse Beauty Salon
PRINCESS ANNE, VA.

3 USED COMBINATIONS ..... $25.00 up
12 USED TV SETS ..... $49.95 up
4 NEW TV FLOOR MODELS REDUCED FOR INVENTORY SALE TO JULY 31st
Ready for UHF Conversions August 1st
Open 7 A. M. to 10 P. M.
HIRTZ T. V.
LONDON BRIDGE, VA. PHONE 2550

FEATURING
COCKTAIL SOUP
DOUBLE SIRLOIN STEAK
SALAD — TWO VEGETABLES — ICE CREAM
THE BEST VALUE ON VIRGINIA BEACH
for two $5.00
Albano's Restaurant
Laskin Road — 31st Street Extended

FREE!
FOAM RUBBER INNERSPRING MATTRESS
THE FAMOUS WAVERLY $59.50 VALUE
With The Purchase Of Any Fedders Window Air Conditioner
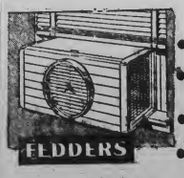

FEDDERS Features;
• COOLS . . . Cooling Capacity of 15 refrigerators.
• WRINGS OUT MOISTURE . . . Removes up to 30 qts. of water from the air a day.
• VENTILATES . . . Brings in clean filtered fresh air.
• RELIEVES HAY FEVER . . . Traps dust, soot and pollen.
as low as $229.95
FREE INSTALLATION
LOW DOWN PAYMENT
Balance On Easy Terms
DIAL 295 VIRGINIA BEACH
HESTERS TELEVISION

PLUMBING & HEATING
SOLD & INSTALLED
NO DOWN PAYMENT
Bathtub, Basin & Toilet
COMPLETE
$150
ESTIMATES FREE
McKOWN
PLUMBING & HEATING
DIAL NORFOLK 53988
Or Write P. O. Box 10104

ALPHIN MOTOR COMPANY
— Complete Service On All Makes Of Cars —
PICK-UP AND DELIVERY
Factory-Trained Mechanics
Princess Anne County's
ONLY AUTHORIZED MERCURY DEALER
914 Seventeenth Street Virginia Beach
Telephone 233

LICENSED BONDED
All Types of Investigation — Strictly Confidential
RAINEY
DETECTIVE AND PROTECTIVE AGENCY
Special Police Service — 12 Years' Experience
Virginia Beach, Princess Anne County and State of Virginia
Member Associated American Detective Agencies, Master Detective International Service, Professional Detective Association of Virginia, Virginia Beach Chamber of Commerce —Notary Public
JOHN A. RAINEY, Owner Phone: Va. Beach 1264

ROBERTSON'S BAMS
For Athlete's Foot—Ring Worm Results Absolutely Guaranteed or Money Refunded
For treatment of skin lesions classed as fungus infections, such as athlete's foot, ring worm, jock itch and doble itch.
PRICE $1.00
Sold at Harrell's Pharmacy and all leading Drug Stores
E. Guy Robertson
34th & Atlantic - 19th & Atlantk

ARTHRITIS?
I have been wonderfully blessed in being restored to active life after being crippled in nearly every joint in my body and with muscular soreness from head to foot. I had Rheumatoid Arthritis and other forms of Rheumatism, hands deformed and my ankles were set.
Limited space prohibits telling you more here but if you will write me I will reply at once and tell you how I received this wonderful relief.
Mrs. Lela S. Wier
2805 Arbor Hills Drive
P. O. Box 2695
Jackson 7, Mississippi

have you heard?
VOCATRON

Portable, 2 way intercom REQUIRES NO WIRES!

VOCATRON is the new intercom which lets you talk right over your wiring system. All you do is plug VOCATRON into any standard wall socket and it's instantly ready to talk or listen to other sets plugged in on the same circuits. No "extra" installation charges; no holes to drill; no dangerous or messy wires.
VOCATRON is completely portable—weighing only 3½ pounds. Move it from room to room, office to office as easily as you would a lunch basket. Ideal for doctors, businessmen, housewives, farmers. VOCATRON will operate to and from buildings located up to ½ mile apart. Each set transmits and receives. Excellent at home as a watchdog or baby sitter.
Some Current Users
Apartments
Camps
Doctors' Offices
Farms
Homes
Hospitals
Stores
Warehouses
2 units ready to use
$79.50 a pair
VOCATRON the no-installation intercom
"Just plug it in and talk."
Form B-10
ELECTRONIC ENGINEERING CO.
PHONE NORFOLK 2-6403
AFTER 6:30 P. M. PHONE VIRGINIA BEACH 960-R
316 W. OLNEY ROAD NORFOLK VA.

Dr. Roy T. Jarrett, Jr.
announces the opening of his office for the general practise of Dentistry at
Rooms 200-202 2022 Atlantic Avenue
Telephone 1635 Virginia Beach, Va.

In Ancient Days Quality Alone Was The Essence Of All Things
Today - Our Machine Age - Quality Plus Quantity Is The General Demand
"We Practice What We Preach"
So Says Teddy At The New
ROYAL RESTAURANT
2112 ATLANTIC AVE. BETWEEN 21ST 22ND STS.

NEW G-E REFRIGERATOR with ROTO-COLD and Automatic Defrost!

AMAZING LOW PRICE OF ONLY
$319.95
New Frost-Limiter prevents frost build-up. Automatically defrosts every time it needs it but only when it needs it!
LC-87K
REFRIGERATOR
* Full-width freezer
* Extra-roomy shelf storage
* Insulated freezer door with positive sealing latch
* Spacious Vegetable Drawer
* 22% more storage space per sq ft of floor space than comparable older models.
YEARS AHEAD!
SHELLY'S
- AIR CONDITIONED -
25TH & PACIFIC PHONE 444
GENERAL ELECTRIC

SPORTS

Shark a Sucker for Bass Lure Tossed By Taxi Driver

A Norfolk taxi driver, Joseph H. Cutler, landed a 275 pound shark 25 miles off Virginia Beach this week after an hour and 45 minute struggle.

Cutler was fishing with a line capable of handling just 72 pounds when the big fish struck.

"I was fishing for black bass," Cutler related, "when it struck I didn't know what I had." "I thought it was a flounder but when I heard that reel sing I knew it was something big," the happy Cutler continued.

Joe was riding with six others about 25 miles off Virginia Beach when the large sea serpent struck. Joe almost gave up the struggle once and the line almost gave way completely.

FLINTOFF LEADS IN BOGEY EVENT

C. M. Flintoff, of Suffolk led a strong field last week-end in the blind bogey event at the Princess Anne Country Club. He carded a 90-19-71 to cop the prize.

Others who shared second place included H. E. DeCristina, D. Grizzard, Ray Long, G. R. Underhill and George Helig.

A shark which breaks off some of his teeth can count on their growing back since he has several rows of smaller teeth behind the front teeth which constantly move forward and replace the main set.

Besides cork, cork oaks produce acorns which are good for fattening pigs.

Father-Son Golf Play Tomorrow

The annual father and son golf tournament is scheduled to get underway Friday at the Princess Anne Country Club, it has been announced by Leo Kernan, club professional.

The event has created much interest and has attracted twelve teams. Play is for the Hartwell Gary, Jr., Trophy and is a handicap affair.

It was announced that teams entered in the tourney will have through Sunday to play their matches.

WARDEN APPOINTED FOR JAMES CITY COUNTY

The appointment of Gerald J. Otey as game warden for James City County and the City of Williamsburg has been announced by I. T. Quinn, executive director of the Commission of Game and Inland Fisheries.

Formerly, York and James City counties were included in one district but ever increasing hunting and fishing pressure necessitated the division of the counties, giving each county its own full-time warden.

Indianapolis drivers use a mixture of methanol and alcohol instead of gasoline. These fuels cause the engine to run cooler and provided more pickup. In addition, tires are not filled with air but pure nitrogen. Nitrogen is free from moisture, therefore does not generate steam which can expand and explode the tire. Because of its dryness, pressure can be better controlled and it does not affect the porous qualities of the tire and escape in small quantities as does air.

RETAINS TITLE . . . Maureen Connolly, 18, of California, beat Doris Hart at Wimbledon, England, to keep her title. Scores were 6-4 and 7-5, and 14,000 watched the match.

Wheat Growers

(Continued from page 1)

who applied for an allotment before June 30, 1953.

If quotas are approved by at least two-thirds of the farmers in the referendum acreage allotments will be in effect on all wheat seeded for grain. Each farmer must seed within his farm acerage allotment to be eligible for price support, which is guaranteed at 90 per cent of parity. A farmer who does not comply with his acreage allotment is not eligible for price support, the PMA Chairman pointed out. He further noted that a farmer with a wheat acreage allotment larger than 15 acres is subject to a marketing quota penalty on all wheat produced on acreage in excess of his farm acreage allotment. Other growers with more than 15 acres of wheat will also be subject to marketing quota penalties. The penalty is at a rate equal to 45 per cent of parity on the excess production.

Should wheat farmers reject marketing quotas for 1954, price support would automatically drop from 90 per cent to 50 per cent of parity for those growers planting within their acreage allotments. Growers exceeding their acreage allotment would not be subject to marketing penalties, but would receive no price supports.

The National wheat acreage allotment for 1954 has been established by Congress at 62,000,000 acres compared with a planted wheat acreage for 1953 of 77,500,000: thus, the acreage cut amounts to about 20 per cent. There is wheat allotment for 1954 will be wheat allomen for 1954 will bet exactly 20 per cent below the 332,000 acres produced this year. State acreage allotments are computed for the purpose of the marketing quota program on the basis of individual county production history as determined from PMA and Bureau of Agricultural Economics records, taking into consideration other factors such as abnormal weather.

The Virginia acreage allotment will be announced within a few days and PMA County Offices are expected to compute individual farm allotments shortly thereafter.

LYNNHAVEN NEWS

WESLEY CIRCLE HAS MEETING

The Wesley Circle met at the home of Mrs. J. W. Brinkley with fifteen members present. The meeting was called to order by the Chairman. Mrs. Margaret Watts. After the business session a lesson of Mark was given by Mr. Sanford Moore. Later during the social hour everyone enjoyed refreshments.

PRESBYTERIAN WOMEN MEET

The women of the Lynnhaven Presbyterian Church met in the Educational Building of the church. The president, Mrs. Henry Hunt, conducted the meeting. Rev. Raymond Flitton gave a lesson in Psalms.

Mr. and Mrs. James Garrington and Family are home after spending a few days in Williamston, N. C. with Mrs. Garrington's mother, Mrs. Cletie Griffin.

Unlimited Sand

Continued from page 1)

mission fully realized that a certain amount of sand will leave the beach each year. He mentioned the possibility of acquiring a dredge for future work.

Other members of the commission include H. E. Halstead, vice-chairman, C. T. Whitehead, R. B. Taylor and James G. Kontopanos.

SUBSCRIBE TO THE SUN-NEWS

HEADS VOICE . . . Leonard F. Erikson, New York radio and advertising executive, was named chief of "Voice of America" with duty of reorganizing entire overseas program.

AUSSIE BOXER . . . Five-month old "Winnie", Australian kangaroo, dons boxing gloves to rehearse for his part in movie being made in New York city.

E. A. BLACK JOINS D. C. LITTLE FIRM

Edward A Black has joined the Connecticut Mutual Life Insurance Company as a representative in this area. He will be associated with the D. Conrad Little Agency of Norfolk.

Mr. Black was formerly a lieutenant (j.g.) in the U. S. Navy. He received his M. A. degree from Florida State University and has been a teacher.

FBI Agent

Continued from page 1)

ia, New York City and Phoenix, Arizona. He has also served in an administrative capacity with the F. B. I. in Washington. Mr. Evans is now serving as Mr. W's... assistant in Norfolk.

Mr. Evans will speak on the work of the F. B. I. Field Office in conjunction with their neighboring areas and their relationship to the F. B. I. headquarters in Washington. He also intends to point out the importance of the local resident's status with the local field office area.

BIRTH ANNOUNCEMENT

Lt. and Mrs. William C. Nicklas, Jr., announce the birth of a daughter, Lora Etheridge, on Friday, July 17th, at the U. S. Naval Hospital, Annapolis, Maryland. Mrs. Nicklas was the former Miss Florence Etheridge, daughter of Hr. and Mrs. Vernon A Etheridge, Back Bay.

Salt Lake City is experimenting with a new type parking meter which will not permit a motorist to use time paid for and left in the meter by a previous parker. A pressure gadget lifts a lever when the car moves from the parking space and this shoots the needle back to zero.

LESSON IN TACT
A SHORT STORY

By LEALON MARTIN

"Everybody knows she's cranky!" Mary Blair, society editor, circulation manager, and office force of the News told her boss when the ruffled caller had departed.

"Even so, Miss Blair," Howard Rankin said, "perhaps you could be, er, less positive."

"All I did was show her the carbon of the subscription order she'd signed. Anyway, she paid up. She still wants the paper."

"She seemed very angry."

"She always does. Last year, the year before. Next year, too, probably." Mary went back to her desk.

Six months earlier, Howard Rankin had been an assistant professor of economics at the state university. Making a survey of the state's newspapers, he found his interest in journalism so great that he had given up teaching, was now the proud owner and editor of the Centreville News.

With the paper he had inherited Mary Blair, twenty-two and red headed. She was vaguly disturbing. As efficient a person as she should not be so pretty.

"Why don't you run on, Miss Blair," he said, noting that she was still at work past closing time.

"I want to finish this editorial on mass hesteria for my series. I'll stay on."

"Okay. But look, I'd soft pedal that. Some folks think you're on the wrong track."

"I prefer to complete the series. I'm not afraid."

"That's not the point," Mary said, leaving.

By seven-thirty he was through and reading over the editorial when the office door swung slowly open. A grim man in overalls stalked in, a blue-barrelled pistol dangling in one hand.

"I have come for you," the figure said.

"Er, there must be some mistake," Howard managed.

"No mistake. You the new editor, ain't you? Been writing about hys . . . hyst . . . folks being crazy. Now, I'm gonna . . ."

(Continued on page 7)

CHIX FOR CHICKEN
EAT HERE OR TAKE OUT
D & D GROCERY FOR ECONOMY
DIX FOR FOUNTAIN SERVICE AND SUNDRIES
OPEN EVERY DAY
8 A. M. - 11 P. M.
Telephone 1017 Atlantic Avenue at 7th St.

FREE DANCING
EVERY NIGHT
SEASIDE PARK
VIRGINIA BEACH
ATLANTIC AVENUE AT 31ST STREET
NEW MODERN BATH HOUSE
OPEN DAILY AT 9 A. M.
RIDES . SPORTS . FUN

Club House
NO HOLDERS . Sportsmen in Uniform Admitted FREE
Daily Double
1st and 2nd Races
Quinella
2nd to 10th Races
ACRES OF FREE PARKING
Cavalier Kennel Club
ON ROUTE 70 ATLANTIC BEACH LINE

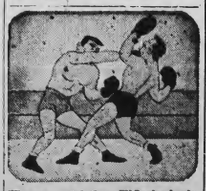

When you watch these TV Boxing bouts
With the fighters swingin' hooks and clouts
The moment that bell begins to sound
It's Pabst Blue Ribbon . . .
from the very first round.

WHAT'LL YOU HAVE?
Pabst Blue Ribbon
finest beer served anywhere!
Distributed With Pride by
VIRGINIA BEVERAGE CO.
Trade Marks Reg. U. S. Pat. Off.
Pabst Brewing Company, Milwaukee, Wis.

It stands to reason...

Chevrolet trucks must be the best buy!

Big truck users, small truck users, all truck users buy more Chevrolet trucks than any other make. It stands to reason Chevrolet trucks must offer more of what you want.

Only Chevrolet Advance-Design Trucks offer all these features . . . *yet it's the lowest-priced truck line!*

TWO GREAT VALVE-IN-HEAD ENGINES–The Loadmaster or the Thriftmaster–to give you greater power per gallon, lower cost per load. SYNCHRO-MESH TRANSMISSION–for fast, smooth shifting. HYPOID REAR AXLE–for dependability and long life. DUAL-SHOE PARKING BRAKE–for greater holding ability on heavy-duty models. WIDE-BASE WHEELS–for increased tire mileage. BALL-GEAR STEERING–for easier handling. UNIT-DESIGNED BODIES–for greater load protection. BATTLESHIP CAB CONSTRUCTION–double-walled, all-steel unit of great strength and durability

CHEVROLET
first in economy in value in value

MORE CHEVROLET TRUCKS IN USE THAN ANY OTHER MAKE!

When you stop to think about it, the best proof of outstanding value in *any* product is continued public preference. For when folks discover a "good thing," sales go up and stay up. That's the way it is with Chevrolet trucks. Year after year Chevrolet trucks outsell all other makes. And they're the top selling trucks in America today . . . for the twelfth straight production year.

This is a mighty important fact to consider before you buy your next truck. You'll also want to consider that, while Chevrolet trucks give you more features you want, *it's the lowest-priced truck line of all!*

Whatever your hauling or delivery need, *think* it over, when you're thinking of a new truck. Then come in and *talk* it over with us.

CLARK CHEVROLET CORP.
605-607 Seventeenth St.
Dealers License No. 943
Virginia Beach, Virginia
Phones: 2286 & 2287

OPPORTUNITY KNOCKS VIA CLASSIFIED ADS

LESSON IN TACT

(Continued from page 6)

"'Scuse me, folks!" said a cheery voice "Forgot my bag," Mary added, breezing past to her seat.

"Why, it's Mr. Hough!" she said, "and you're showing Mr. Rankin how to shoot. How nice! Mr. Hough was the best pistol shot in his regiment in the Spanish-American War."

"Evenin' Mis' Mary. Naw, jus' Company 'B'," the man said.

"Isn't this lucky!" Mary said.

"You see, Mr. Hough, Mr. Rankin had just this afternoon asked me to see you."

"What?" Howard started, then caught on. "Yes . . . yes," he stuttered.

"He wanted to have me talk to someone who knows all about the Army and keeps up with things, and we thought you'd be about the best one to talk to."

"Uh, well, I don't know 'bout that," the old man grinned, bashfully, shoving the gun down into a pocket.

"Will you excuse us, Mr. Rankin?" said Mary. "Just step in here, Mr. Hough, please." She led him into the outer office.

Twenty minutes later, Howard's nose came cautiously through the door when he heard, "Goodbye, Mr. Hough, and thank you."

"Has he gone?"

Mary smiled and nodded, and he saw that her head came to just above his shoulder, that her eyes were a warm, deep brown.

"Forgive me," he said, "for lecturing you on tact. And thanks a million, Miss . . . thank you, Mary."

"That's all right . . . Howard," she said. "Mr. Hough's really a nice old man. He has spells, but he's harmless if you know how to handle him. Oh, here's something for you."

She offered a slip of paper. He read quickly, then looked at Mary, standing very near. Their eyes caught and smilled.

The slip read: "Centreville News Subscription Order. Please send me the News for one year from date. Signed: Elmer Hough."

Men have walked to the North Pole, have flown there by dirigible and airplane. One attempt was made to reach it by submarine. Sir George Hubert Wilkins, an Australian explorer, made the attempt but turned back because of mechanical difficulties. It has never been tried since.

French farmers of central France cultivate poppies not for narcotics or pastry decorations, but for salad oil.

The overall cost of all levels of government in the United States today is 50 times what it was in 1913.

OLDEST MAILMAN . . . Martin O. Childers, 94, of Beloit, Kansas, begins his twentieth year delivering mail. He drives a 20-mile route daily.

PRAY FOR RAIN . . . Young Texans, led by Phil Williams of Prairie Creed Baptist church near Dallas, offer prayers for rain to alleviate southwestern drought. Similtar services were held throughout the state.

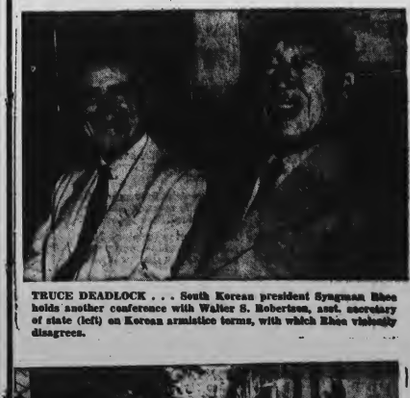

TRUCE DEADLOCK . . . South Korean president Syngman Rhee holds another conference with Walter S. Robertson, asst. secretary of state (left) on Korean armistice terms, with which Rhee violently disagrees.

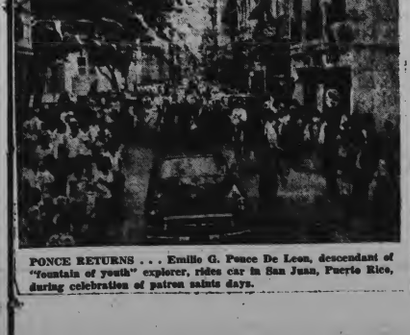

PONCE RETURNS . . . Emilio G. Ponce De Leon, descendant of "fountain of youth" explorer, rides car in San Juan, Puerto Rico, during celebration of patron saints days.

Legal Notices

Commonwealth of Virginia,
In the Clerk's Office of the Circuit Court of the County of Princess Anne, on the 16th day of July, 1953.
LANNIE MORRISON,
Plaintiff,
against
DOROTHY HINES MORRISON
Defendant.
Order of Publication

The object of this suit is to obtain a divorce a vinctulo matrimonii from the said defendant upon the grounds of desertion for a period of more than one year.

And an affidavit having been made and filed that the defendant is not a resident of the State of Virginia, the last known post office address being:

General Delivery, Knoxville, Tennessee.

It is ordered that she do appear here within ten (10) days after due publication hereof, and do what may be necessary to protect her interest in this suit.

A Copy—Teste:
John V. Fentress, Clerk
By E. H. Atwood, D. C.
Kellam & Kellam, p. q.
7-23-4t

AUCTION SALE OF VALUABLE REAL ESTATE

PURSUANT to the terms of a certain decretal order entered in the Circuit Court of Princess Anne County, Virginia, on the 4th day of November, 1950, in the chancery cause of Commonwealth of Virginia, Plaintiff, against Monte J. Goble, et als, Defendants, the undersigned, Special Commissioner, will offer for sale, at public auction, at Princess Anne Court House, Princess Anne, Virginia, on July 27th, 1953, at 1:00 p. m., the following property located in the County of Princess Anne, Virginia, to-wit:

All that certain lot, piece or parcel of land situated in the County of Princess Anne, State of Virginia, and more particularly bounded and described as follows: Beginning at the Northeast intersection of Broad Creek Road and Cordwood Road; thence in an Easterly direction on the North side of Broad Creek Road a distance of ninety (90) feet to a line of the property recently conveyed by the City of Norfolk to C. D. Emmons; thence in a Northerly direction running along Emmon's line a distance of one hundred twenty-five (125) feet) thence in a Westerly direction and parallel with Broad Creek Road to Cordwood Road; thence in a Southerly direction running along the Eastern side of Cordwood Road to the point of beginning.

It being the same property conveyed to Monte J. Goble by deed of the City of Norfolk, a municipal corporation, dated the 28th day of March, 1929, and duly of record in the Clerk's Office of the Circuit Court of Princess Anne County, Virginia, in Deed Book 155, at page 51.

This property will be sold free from all liens and encumbrances.

TERMS: Cash.

The Court reserves the right to reject or accept any and all bids.

The purchaser will be required to deposit twenty per cent of the bid price when the property is knocked down, and to consumate their purchase within ten (10) days after sales are approved by the Court.

P. W. ACKISS
Special Commissioner.

I certify that the bond required by above decree has been given by the Special Commissioner.

JOHN V. FENTRESS, Clerk.
7-23-1t

Commonwealth of Virginia,
In the Clerk's Office of the Circuit Court of the County of Princess Anne, on the 16th day of July, 1953.
AMANDA PERRY EVANS
Plaintiff,
against
HARDEN J. EVANS
Defendant.
Order of Publication

The object of this suit is to obtain a divorce a mensa et thoro later to be merged into a vinculo matrimonii, from the said defendant, upon the grounds of desertion.

And an affidavit having been made and filed that the defendant is not a resident of the State of Virginia, the last known post office address being:

P. O. Box 288, Oceana, Virginia.

It is ordered that he do appear here within ten (10) days after due publication hereof, and do what may be necessary to protect his interest in this suit.

A Copy—Teste:
John V. Fentress, Clerk
By E. H. Atwood, D. C.
Robert Lee Simpson, p. q.
7-23-4t

Commonwealth of Virginia,
In the Clerk's Office of the Circuit Court of the County of Princess Anne, on the 8th day of July, 1953.
Emily Viola Baier
Plaintiff
against
George Baier
Defendant
Order of Publication

The object of this suit is to obtain a divorce from the bonds of matrimony from the said defendant, upon the grounds of cruelty and desertion.

And an affidavit having been made and filed that the defendant is not a resident of the State of Virginia, the last known post office address being:

350 South Fifth Avenue,
Mt. Vernon, New York.

It is ordered that he do appear here within ten (10) days after due publication hereof, and do what may be necessary to protect his interest in this suit.

A Copy—Teste:
Richard B. Kellam, p. q.
John V. Fentress, Clerk.
By Ben M. Oldham, D. C.
7-16-4t

Commonwealth of Virginia,
In the Clerk's Office of the Circuit Court of the County of Princess Anne, on the 8th day of July, 1953.
Ramona Elaine Inkell Landrum,
Plaintiff
against
Harvey Lee Landrum,
Defendant
Order of Publication

The object of this suit is to obtain a divorce a mensa et thoro, later to be merged into a divorce a vinculo matrimonii, from the said defendant, upon the grounds of wilful desertion and abandonment.

And an affidavit having been made and filed that the defendant is not a resident of the State of Virginia, the last known post office address being:

P. O. Box 145,
Bogalusa, Louisiana.

It is ordered that he do appear here within ten (10) days after due publication hereof, and do what may be necessary to protect his interest in this suit.

A Copy—Teste:
Louis B Fine, p. q.
John V. Fentress, Clerk.
By: E. H. Atwood, D. C.
7-16-4t

Commonwealth of Virginia,
In the Clerk's Office of the Circuit Court of the County of Princess Anne, on the 8th day of July, 1953.
Doris Christine Presuhn,
Plaintiff,
against
Daniel Joe Preshun,
Defendant
Order of Publication

The object of this suit is to obtain a decree declaring that the attempted marriage of October 15, 1949 is null and void and without effect and if such be not the case, to obtain a divorce from the bonds of matrimony on the grounds of desertion for a period of more than a year.

And an affidavit having been made and filed that the defendant is not a resident of the State of Virginia, the last known post office address being: MCB4, Company A, Ward, c-o Fleet Post Office, New York, New York, it is ordered that he do appear here within ten (10) days after due publication hereof, and do what may be necessary to protect his interest in this suit.

A Copy—Teste:
Kellam & Kellam, p. q.
John V. Fentress, Clerk.
By E. H. Atwood, D. C.

VIRGINIA: In the Clerk's Office of the Circuit Court of Princess Anne County, on the 10th day of July, 1953.
Commonwealth of Virginia
Complainant
vs.
SARAH MAYS, (address unknown) or if she be dead, her heirs ..at ..law ..and ..devisees, whose names are unknown, and her lien creditors, if any there be, whose names are unknown, and all other persons who are, or who may be interested in the subject matter to be sold and disposed of in this suit. whose names are unknown, all of which unknown parties are proceeded against by one general description of "Parties Unknown,"
In Chancery
Defendants
Order of Publication

The object of the above styled suit is for the said plaintiff to subject the real estate of Sarah Mays, in the County of Princess Anne, Virginia, to the lien for taxes due the Commonwealth of Virginia, and County of Princess Anne, Virginia, on the following property, to-wit:

All those certain lots, pieces or parcels of land, lying being and situate in the County of Princess Anne, in the State of Virginia, being known, numbered and designated on the plat of "Glenrock" duly recorded in the Clerk's Office of the Circuit Court of Princess Anne County, Virginia, in Map Book three (3) page one thirty-five (135) as Lots numbered eleven (11), twelve (12), fourteen (14) and fifteen (15), in Block number twenty-six (26).

It being the same property conveyed to Sarah Mays by deed of Ferndale Corporation, dated May 24, 1922, and recorded in the aforesaid Clerk's Office in Deed Book 114, page 451.

An affidavit having been made and filed that Sarah Mays is not a resident of the State of Virginia, and that her last post office address is unknown, and that if she be dead, her heirs-at-law and devisees are not residents of the State of Virginia, and are unknown, and that any lien creditors of the party mentioned herein or her heirs or assigns, if any there be, whose names are unknown, are not residents of the State of Virginia and that their last post office addresses are unknown and that there are or may be other parties who are or may be interested in the subject matter to be sold or disposed of in this suit, whose names are unknown; all of which unknown parties are hereby proceeded against under the general description of "Parties Unknown."

It is ordered that Sarah Mays and all "Parties Unknown" do appear here within ten (10) days after due publication hereof, and do all things necessary to protect their interests in this suit.

A COPY — TESTE:
John V. Fentress, Clerk
By: Ben M. Oldham, D. C.
P. W. Ackiss, P. Q.
2t-1w

CLASSIFIED AD RATES

Minimum, one insertion, 75—up to 25 words. 3c for each additional word. Additional insertions 50c each. Display classified rates on request.

Copy for Classified Ads should be in our office by 5 p. m. Tuesday for current week.

All rates quoted are cash in advance.

Let our Ad-visor help you with your ad. Just call 1877.

FARMS-ESTATES

WHITT G. SESSOMS
Va. Beach 1821 Norfolk 21204

Articles For Rent

VACUUM CLEANERS for rent, by the day. Bliley's, 318 17th Street. Telephone 1213. 4-17-tf

FOR RENT—By the day, electric floor polisher. Call Bliley's, Inc., 318 17th Street. Phone Virginia Beach 1213. 1-18-tf

Articles For Sale

FOR SALE—Antique pine and tulip wood secretary. Maple tester bed. Phone 2437-W. 2-12-tf

FOR SALE—Venetian blinds Installed. Guaranteed. Free estimates. Call Shelly's Furniture, Va. Beach 3159. 1-15-tf

FOR SALE: Outboard motor 3 H. P. Perfect. Used electric fans. 1816 Pacific Ave. 7-23-1t

FOR RENT: 5 room modern apartment, furnished, centrally located. Phone Mr. Howren 478. 7-23-tfn

FOR SALE: Wizard wringer type washing machine, very good condition. $50.00. Phone 2455. 7-23-1t

FOR SALE. Frigidaire, 8 cu. ft. Porcelain inside and out, good condition, $35.00; Bookcase, excellent condition; Wine and Liquor Cellarette, like new. Porch Glider; Twin size Iron Beds, reasonable. Raymond's Phone 1929-W. 7-23-1t

FOR SALE: Play pen, stroller, car bed, sterilizer, pottie chair, baby buggy $20.00. Ph. 1169-R 7-23-1t

Shop for the WHOLE FAMILY at the only DEPT. STORE on the Beach

THE OUTLET
2018 Atlantic Ave.
Telephone Va. Beach 718

FOR SALE: TROPICAL FISH: Visit Ann's Tropical Fish. Indiana Avenue at Courthouse Road, Oceana, Va. Tele. 2619. 7-9 3t

FOR SALE—Aluminum storm doors and windows. Installed. Guaranteed. Free estimates. Call Shelly's Furniture, Va. Beach 3159 1-15-tf

FOR SALE—125 bicycles in operating condition. Priced $5.00 to $15.00. Apply Oceana Barber Shop or phone Va. Beach 1913-W or 266-R. 3-27-tf

FOR SALE: New 11 ft. Gibson Refrigerator. Excellent condition. Phone 923-W. 7-23-1t

FOR SALE—V-belts, ice trays, defrosting trays, door gaskets and other refrigeration supplies. A. C. Johnson, Refrigeration, 192 17th Street, Phone Virginia Beach 1465. 1-11-tf

FOR SALE—Plastic tiles. Installed. Guaranteed. Free estimates. Call Shelly's Furniture, Va. Beach 3159 3-5-tf

FOR SALE: German Shepherd puppies, 7 weeks old, black and silver. Very good blood line. Phone Va. Beach 360 7-16-tfn

FOR SALE: Boy's 16" bicycle. Good condition. $13.00. Phone 1471 7-16-2t

FOR SALE: Apartment size Servel Ice Box. Reasonable. Call 1860-R. 7-16-2t

Automotive For Sale

FOR SALE: 1953 Chrysler New Yorker, 4 door. Fully equipped. Blue and Gray. Low mileage. Will sacrifice. Can be seen at 511 - 23rd St. 7-23-1tp

FOR SALE: 1952 Studebaker Champion. Excellent condition. Call Norfolk 4-0861. 7-23-1tp

BAKED ENAMEL
AUTO PAINTING
24 Hour Service
$49.50 UP
— One Year Guarantee —
JAMES BROS. MOTOR CO.
Oceana, Va. Phone 1382

Wanted to Buy

WANT TO BUY—Household furniture and furnishings. Telephone Va. Beach 1991 or 2246-M. 4-3-tf

FOR RENT

FOR RENT: Desk space in large suite, Beach Theatre Building. Secretarial service optional. Write or phone Lumsden Agency, Box 28, Virginia Beach. Tele. 2037. 7-23-2t

Real Estate For Rent

FOR RENT: South Virginia Beach. Five room furnished house, by week or month. Will consider renting by the year to responsible people only. Beautifully situated. One block from the ocean. Ideal for family with two or three children. Telephone 3101. 300 Atlantic Avenue. 7-16-3t

FOR RENT: Two apartments to accomodate two couples apiece. Reasonable. Call Norfolk 4-4902 or Virginia Beach 1147-W 7-16-2t

FOR RENT: Furnished House at Back Bay, 2 bedroom house (owners home) completely furnished, electric kitchen, tile bath, television, washing machine and large yard. $75 a month. Inquire at Back Bay Post Office for Mrs. Marie Flinn. 7-23-3t

FOR RENT: North Virginia Beach. Five room unfurnished apartment, Ranch type. Year round rate. Also five room unfurnished apartment in downtown Virginia Beach. Contact H. G. Moore, a Virginia Beach Realtor. Phone 362. 7-23-1t

FOR RENT: Four room apartment, hot and cold water and lights furnished. Brand new. Unfurnished, $65.00 per month, furnished, $85.00 per month. Phone Princess Anne 526. 7-23-tfn

FOR RENT: Furnished apartment, one bedroom, living room, kitchen electrically equipped. Nicely furnished. Phone 1450. 7-23-3tp

Wanted to Rent

WANTED: Garage, private, located anywhere in town, for storage of car indefinitely. Box C. Virginia Beach Sun News 7-23-1t

Employment Wanted

SITUATION WANTED: Man wants part time job in evenings and on week-ends. Ambitious, willing to work. Sgt. Edgar Bearden. Telephone Va. Beach 1390, extension 389, between 7 a. m. and 4 p. m. 7-23-1tp

Geese were considered sacred at some times and places in ancient Egypt.

We specialize in repairing both power and hand lawnmowers. Also motor re-conditioning, sewing machine repairing and tool grinding. Joe E. Elliott, Birdneck Road. Telephone Va. Beach 1809-W. 6-5

CARPENTRY—REPAIRING
ANY KIND
Alterations — Additions
Attics Finished, etc.
NO JOB TOO SMALL
All Work Guaranteed
Phone Va. Beach 3193-J

WELLS DRILLED
DEEP OR SHALLOW
CALL FOR ESTIMATE
HENRY J. HERSHBERGER
NORFOLK 52937
2-19-tf

Help Wanted

HELP WANTED: Taxi drivers, male. Good pay, permanent position, pleasant working conditions. Local resident preferred. Phone Virginia Beach 478. Ask for Mr. Howren. 8-28-tfn

HELP WANTED: Receiving clerk, local man preferred, middle aged. Grocery experience. Call Cavalier Hotel. Mr. Norman. 7-23-1t

PRACTICAL NURSE for home care, approximately 2 weeks employment on September maternity case. Must have references. Phone 1648-W after 10:00 a. m. 7-23-tfn

HELP WANTED — Dispatcher (Clerical Work) Middle aged man or woman. Must know Virginia Beach. Good Salary, pleasant working conditions. Paid vacation. Phone Mr. Howren 478. 7-2-TFN

Instruction—Schools

PIXIE HAVEN nursery school and kindergarten. Mayflower Apartments. Ages 3 to 6 years. Hours 9 to 12. Phone Va. Beach 2373 mornings. Will re-open Sept. 8 6-4-tf

REGISTRATIONS are now being taken for children 3 to 5 years of age in Nursery and Kindergartens at First Baptist Church. Please call 2538, 2552-W or 2171-W. 6-11-tfn

Lost and Found

LOST: Ladies wrist watch, yellow gold Wittnauer, lost on 21st St., between Atlantic and Pacific Avenue on Saturday, July 18th. Please phone 867-J. 7-23-1t

Miscellaneous

VENETIAN BLINDS. Quality materials, guaranteed. Free estimates. Phone Russell 375-W-12. 5-21-tf

IRON porch railings. All work guaranteed. Phone Russell for free estimate. 375-W-12. 5-21-tf

PRACTICAL NURSE: Available for night or day. Also will do baby sitting. Call 1271-M 7-16-1tp.

ALUMINUM Storm windows and doors, complete house insulating. Phone Russell, 375-W-12. 5-21-tf

DRESSMAKING: All types, call 1211-W 7-23-5t

LAMP SHADES RECOVERED Reasonable. Phone 129-M. 7-9 3t

SERVICE—We service all types commercial and household refrigerators. Dealer for Frigidaire Commercial and Westinghouse. W. C. Johnson Refrigeration, 32 17th St., Virginia Beach. Telephone Va. Beach 1465. 4-3-tf

In U. S. cities 60 to 80 per cent of traffic fatalities are pedestrians

PAINTING
MINOR REPAIRS
DECORATING
Large or Small Jobs
NEW SHOP OPEN AT
1803 ATLANTIC AVENUE
Lee Roy Ammons
Phone 2010 or 2964-W

RADIO AND TV
REPAIR
● Prompt Service
● 90-day Guarantee on All Work
BLILEY'S Inc.
318 17th St. Phone 1213

REAL ESTATE LOANS
• BUYING
• BUILDING
• REPAIRING
• REFINANCING
[INSURED SAVINGS]
BERKLEY PERMANENT
Building and Loan Association
112W. York St. NORFOLK, VA. Phone 49231

● SHIELD YOUR LOVED ONES against sudden money emergencies. Open a Savings Account here and build up a cash reserve to take care of the future. We help strengthen that protection by adding liberal earnings to your account twice yearly. Start saving for security NOW!

SAVINGS INSURED SAFE TO $10,000

Saving's looks good at
Virginia Beach Federal
SAVINGS AND LOAN ASSOCIATION
Current Dividend Rate 3%
202 - 16TH STREET PHONE 26

'Camera,' at Theatre-Go-Round Next Week, Stirred Controversy

Another John Van Druten success which has caused controversy in leading cities outside of New York, will be presented for one week begining next Tuesday evening at 8:40 at Theatre-Go-Round.

"I Am A Camera," adapted from the Berlin Stories of Christopher Isherwood, which starred Julie Harris on Boadway and won the critics' award for the 1951 season, is set during the purge in Germany in the early 1930's. The promiscuous activities of a wanton English girl in Germany who attracts men by her physical charms, and subsists from money received from her numerous affairs, is the theme which shocked provincial theatre-goers when it toured the country.

Van Druten, who also authored the much publicized, "The Moon Is Blue," effectively characterizes the personal lives of victims caught in the sordid era of hate and presecution which marked the rise into power of Adolph Hitler. The desperate attempt of individuals who want to live their personal lives, oblivious to the fast approaching war clouds, is dramatically and forcefully written.

Sybil Baker, who has replaced ingenue Jean Allison at Theatre-Go-Round, will be introduced to local audiences in "I Am A Camera". She has appeared on Broadway in "Idiot's Delight," and toured the country in "As You Like It". She was also understudy to Katharine Hepburn in "Black Chiffon," and has appeared on numerous television programs in New York City.

Jean Allison and Lee Phillips, who scored personal triumphs in the other John Van Druten comedy, "The Moon Is Blue," which broke box office records of Theatre-Go-Round, will leave for New York City next Monday on the first lap of their nationwide tour in "Time of The Cuckoo". They will appear with Shirley Booth in the leading role for one month in Colorado, before heading for the West Coast, where Mary Astor will star in the same production.

Other members of Theatre-Go-Round's cast in "I Am A Camera," will be Bert Remsen, Katherine Cullford, Mark Rydell, Scotty McGregor, Romeo Muller, and Peggy Calhoun.

"Payment Deferred," a drama of mystery and intrigue, will continue through Sunday evening, and features veteran Theatre-Go-Round actor Romeo Muller.

In 1951, the average U. S. farm worker produced enough to d himself and 14 others, although in 1940 he produced only enough to feed himself and nine others.

READ THE CLASSIFIED ADS

'Common Sense' Rules Speed Veteran Checks

Veterans Administration listed some common-sense rules that Korean GI Bill veteran-trainees and their schools and establishments can follow, in order to prevent delays in veterans' monthly GI allowance checks. They are:

First, both veterans and their schools should take a careful second look at the monthly certification of training they are required to send to VA after the end of every month of training comple ed.

They should make sure it has been completely filled out, and signed and dated both by the veteran and a representative of his shool. If VA gets an incomplete form, it has no choice but to return it—causing needless delays.

The law requires that VA receive these certifications, properly filled out, before a veteran may be paid his monthly allowance.

VA also urged that the certifications be sent in as soon after the end of the month as possible. If a certification arrives too late, the chances are that the veteran's check will be late.

Second, any changes in a veteran's training status should be reported to VA. Such a change, for example, would be his dropping coursese so that he changes from a full-time to a part-time student.

A veteran's GI allowance is based, among other things, on the number of hours he spends in training each month. If his classroom time is cut down, and VA is not notified, there is a chance he would be paid too much for that month. Once VA learns of the fact, it would have no alternative but to collect the overpayment. Meanwhile, his checks would be delayed while matters were being straightened out.

Third, VA warned it cannot make any allowance payments, under the law unless the training program a veteran is taking is the same as has been approved by his State Aproving Agency. This provision has been placed in the law for the veteran's protection against training that does not come up to standard. If there is any changes fro what has been approved by the State, the school or training establishment should lose no time geting in touch with the State agency, so that new approval may be obtained for the revised program.

TEN SECONDS TO LIVE

He pushed his sleeve back, held his wrist watch close to the lighted speedometer, squinted to read the time. A little after 9. Five, 10 minutes after. Ought to be home in half an hour.

If he'd known he had only 10 seconds to live, he might have checked the time more closely. He might have done several things differently.

TEN SECONDS TO LIVE. He massaged his eyes with thumb and middle finger, trying to rub out some of the sand.

NINE SECONDS TO LIVE. He'd driven almost eight hours since lunch, and was beginning to feel it.

EIGHT SECONDS TO LIVE. Lousy driving in the rain. Light from your headlights just seems to soak in along with the water.

SEVEN SECONDS TO LIVE. Probably need a new windshield-wiper blade. Old one just spreads the water around instead of wiping clean. Get one tomorrow, or next time it rains.

SIX SECONDS TO LIVE. Somebody threw a cigarette out of an oncoming car. The red glow dissolved almost before it hit the pavement.

FIVE SECONDS TO LIVE. He planted his heels on the floorboard, squirmed back in the seat, trying for comfort.

FOUR SECONDS TO LIVE. At 60 miles an hour, a car covers 88 feet of pavement every second. Four seconds, 352 feet.

THREE SECONDS TO LIVE. Something looks wrong, through the blurry windshield. A tentative dab at the brake stiffened into desperate pressure as he made out an old, unlighted, slow-moving truck ahead.

TWO SECONDS TO LIVE. Panic moved in. Turn to the left. No, car coming. Headlights too close. Can't make it. Turn to the right.

ONE SECOND TO LIVE. Horror numbed everything into slow motion. He was floating right into the near corner of the truck bed. He opened his mouth to scream.

NO SECONDS TO LIVE. It's happened to lots of people; maybe not just that way, but similarly. Drive too long, eyes get tired, reactions slow down. Rain, darkness, a windshield that's hard to see through. Driving too fast. A car or truck ahead that you can't see. It's happened to lots of people.

IT COULD HAPPEN TO YOU!

(Reprinted from Times-Dispatch 4-16-53.)

LOUDERMILKS TO RETURN FROM SA

Mrs. Donald M. Loudermilk and young son, Timothy, are spending some time with Mrs. Loudermilk's parents, Mr. and Mrs. L. C. Mallory, on 16th Street. Rev. Loudermilk will return next week from Ria de Janeiro, Brazil, where he has been attending the Fourth Baptist Youth World Conference, and will join Mrs. Loudermilk here. After a brief visit they will return to their home in Washington, D. C.

SUBSCRIBE TO THE SUN-NEWS

172 EXAMINED

The Tuberculosis X-Ray Mobile Unit made its first visit to Pungo, Thursday, July 16th from 3:30 to 6:30 p. m., being sponsored by the Pungo Home Demonstration Club. The Club furnished baby-sitters and transportation to all those needing it. One hundred and seventy-two were X-Rayed.

Watch for Our Opening

Courthouse Beauty Salon

PRINCESS ANNE, VA.

THE WEATHER'S FINE DOWN HERE AND FILLET MIGNON WAS NEVER BETTER !

Come on down and bring the family, make it a most enjoyable week-end. Shore Drive Inn steak dinners are the finest served south of New York . . . Service folks who have traveled the world over tell us our steaks have no equal. They are delicious . . . they are wonderful, and once you enjoy one of these dinners you will join our list of thousands of regular customers. And if you like sea food our shore dinners will be nothing short of tantalizing. Plan now to enjoy a week-end at the Shore Drive Inn, Shore Drive and Chesapeake Beach Road.—Adv.

VIRGINIA BEACH GROCERY

LIBBYS

VIENNA SAUSAGE

18c CAN

FOR YOUR SHOPPING CONVENIENCE
WE WILL REMAIN OPEN ON SUNDAYS
OPEN SATURDAY 'TIL 9 P.M.
OPEN OTHER EVENINGS 'TIL 8 P. M.

17TH & ATLANTIC AVE. · VA. BEACH

A&P

Pick of Carolina SWEET MIXED PICKLES Pt. Jar 23c

14-Oz. Pkg. Uncle Ben's RICE 24c

KREY SLICED BEEF 16-Oz. Can 53c

16-Oz. Can KREY SLICED PORK 55c

8-Oz. Jar EVANS ICE CREAM TOPPINGS 17c

Pkg. JUNKET SHERBET MIX 15c

5-Oz. Can WILSONS HAM SALAD 31c

12-Oz. Pkg. NIAGARA LAUNDRY STARCH 19c

3 Reg. Cakes CASHMERE BOUQUET SOAP 3 FOR 22c

Lge. Pkg. SILVER DUST SOAP POWDER 29c

14-Oz. Cans BAB-O 2 FOR 25c

VEL Lge. Pkg. 30c

Lge. Cakes IVORY SOAP 3 FOR 37c

Reg. Cakes LAVA SOAP 2 FOR 21c

11¾-Oz. Pkg. FLAKORN COR NMUFFIN MIX 19c

LEMONS SUNKIST — Juicy, Thin Skin DOZ. 35c

28 TO 30 LB. AVG. WATERMELONS ½ MELLON 30c ½ MELLON 55c WHOLE MELON 99c

GREEN BEANS Fancy Graded Black Valentine 2 LBS. 33c

CRISP ICEBERG LETTUCE HD. 21c

TENDER GREEN CABBAGE 2 LBS. 9c

SOLID SLICING TOMATOES 2 FOR 35c

ELBERTA U. S. NO. 1 PEACHES 3 LBS. 29c

U. S. NO. 1 YELLOW ONIONS 3-LB. BAG 17c

CRISP PASCAL CELERY 2 STALKS 29c

GREEN COOKING APPLES 2 LBS. 23c

DRESSED AND DRAWN READY FOR THE PAN FRYERS LB. 53c

FRESHLY GROUND Ground BEEF LB. 39c

SLICED PORK LIVER LB. 32c

BONE IN-RUMP VEAL ROAST LB. 49c

BONE IN Breast of Veal LB. 19c

SQUARE CUT—BONE IN Sh'ld'r VEAL LB. 32c

ALL GOOD Sliced Bacon LB. 79c

ARMOUR STAR BOLOGNA LB. 39c

ARMOUR STAR FRANKS LB. 47c

ASPARAGUS TIPS A & P GREEN 10½-OZ. CAN 27c

DEL MONTE PEAS EARLY JUNE 17-OZ. CAN 21c

SAUSAGE KINGAN'S VIENNA 2 4-OZ. CANS 23c

ORANGE JUICE FLORIDA 46-OZ. CAN 27c

CHEERIOS BREAKFAST CEREAL 10½-OZ. PKG. 23c

SLICED BEETS LIBBY'S 2 16-OZ. CANS 27c

CORN FLAKES SUNNYFIELD 2 PKGS. 35c

PINEAPPLE SULTANA — SLICED 20-OZ. CAN 23c

SUCCOTASH SUPERFINE — TRIPLE 2 16-OZ. CANS 35c

OLEO SOUTHERN GOLD — Colored Quarters 2 ¼-LB. CTNS. 45c

CHUNK TUNA BREAST-O-CHICKEN 7-OZ. CAN 33c

GRAPE JAM ANN PAGE 2-LB. JAR 39c

SALAD DRESSING ANN PAGE PINT JAR 25c

SPAGHETTI ANN PAGE — Prepared 2 15½-OZ. CANS 25c

All Prices in this Ad Effective Through Saturday, July 25

SO NEW

—Ford Trucks for '53 offer more that's new than any other trucks ever did!

Deluxe Cab illustrated

New Ford *Economy* Trucks are making sales history right across the country! And it's no wonder! Over 190 completely new models ranging from Pickups to 55,000-lb. G.C.W. Big Jobs. All built more ways new to *get jobs done fast!* Ford offers five great engines: 155-h.p. *Cargo King* V-8; 145-h.p. *Cargo King* V-8; 106-h.p. Truck V-8; 112-h.p. Big Six, and 101-h.p. *Cost Clipper* Six. All built for sustained speed hauling!

Over 190 completely new models all at LOW FORD PRICES!

NEW *Driverized* Cabs reduce driver fatigue! New curved, one-piece windshields. New wider seats, counter-shock *seat snubbers!*

NEW Synchro-Silent transmission in every Ford truck at *no extra cost!*

NEW *Overdrive*, fully automatic *Fordomatic* now optional (extra cost) in all Ford ½-tonners!

NEW Shorter turning! New set-back, wide-tread front axles give you sharper turning circles!

NEW Cab Forward line! With new engine position, floor is practically free of engine housing! Nearly *all* engine servicing can now be performed under hood! New *full-width* cab seat!

NEW LOW-FRICTION power! Three new *short-stroke* design Ford Truck engines cut down on friction "power waste," save gas!

NEW Easier service accessibility! New wider frame front end—easier reach-in, easier lean-in!

Hurry in and see them! Try the new DRIVERIZED RIDE today!

FORD ECONOMY TRUCKS

SAVE TIME • SAVE MONEY • LAST LONGER F.D.A.F.

VIRGINIA BEACH SUN-NEWS

VOLUME XXIII. NO. 30. VIRGINIA BEACH, VIRGINIA, THURSDAY, JULY 23, 1953 SECTION TWO

ADOPTING A BABY

With far more adoptive applications than babies, the Society has to use its best judgement in selecting the homes most suitable for its wards. In this article Miss Lois Benedict, Director of Case Work, writes about some of the things that go into the decisions.

Have you wondered how the Children's Home Society decides which couples probably will be good parents, or why there has to be so much talking when applicants are obviously nice people? The couples themselves make part of the decision as to whether they will be good parents. They can do so and they must do so because it is not sound to undertake a lifelong relationship on somebody else's advice but only on one's own conviction. So they must search their hearts and know what they care about, what things are of great importance to them and why, are of minor importance, what issues they have to get settled before they can undertake adopting a baby. It is not enough to know the Society is well recommended, they must find out for themselves how it works and whether this way of working seems sound and likely to be what they want.

For example, one question often asked is, "Do you require a baby to have a separate bedroom?" The society does not "require" a separate bedroom but it needs to know that a couple has good judgement and concern for how a child feels. With these qualities they themselves will realize when a child needs a room

(Continued on page 5)

Pulpwood Production Reaches New High for South in 1952

In 1952, pulpwood production in the South reached still another new high, according to information recently released by the Southern and Southeastern Forest Experiment Stations working in cooperation with the Southern Pulpwood Conservation Association. The total harvest was 14,564,900 cords, of which pine constituted some 12,782,700 cords — or 88 percent, and hardwood made up the remaining 1,782,200 cords — or 12 percent. The overall total represented an increase of 3.6 percent over 1951 production, and a 17.1 percent jump over 1950 production records.

In Virginia, however, due to labor difficulties and strikes at some of the mills, production decreased from a total of 1,326,333 cords in 1951 to 1,069,129 cords in 1952 — a drop of 19.4 percent.

Georgia was the largest southern producer, accounting for 2,513,000 cords; followed in order by Mississippi, 1,865,000; Alabama, 1,609,000; Florida, 1,583,000; North Carolina, 1,332,000; South Carolina, 1,276,000; Louisiana, 1,235,000; Texas, 1,100,000; Virginia, 1,069,000; Arkansas, 620,000; Tennessee, 268,000; and Oklahoma, 35,000.

Based on a preliminary report by the Bureau of Census, the South's total production of 14½ million cords represented 58 percent of the entire amount (25,045,000 cords) of pulpwood produced in the United States.

Throughout the South, pine production was 2.7 percent greater than in 1951, hardwood was 16.7 percent greater, and dead chestnut was 45.7 perecent less. In Virginia, pine production was 16 percent off the 1951 rate, hardwood was down 27 percent, and chestnut dropped 57 percent.

Leading pulpwood producing counties in Virginia were: Buckingham, with 66,537 cords; Bedford, 65,518; Amherst, 53,770; Amelia, 48563; Pittsylvania, 41,622; Brunswick, 40,533; Charlotte, 39,679; Campbell, 34,925; Price Edward 34,924; and Albemarle, 32,160.

JOHN COLE, JR., MADE CAPTAIN

Cadet John Cole, Jr., son of Mr. and Mrs. John Cole, Sr., of 53rd Street, Virginia Beach Virginia, has been appointed as Captain at the AF Reserve Officers Summer Training Camp, now being conducted at Turner Air Force Base, Albany, Georgia.

Cadet Cole reported for duty on June 21st and will complete a varied course of instruction in drill, orientation flights and on-the-job training by the 18th of July. Cadet Cole is a member of the advanced Air Force ROTC unit at Virginia Military Institute.

After the requirements of both the ROTC and the University or College have been met he will receive a commission as Second Lieutenant in the United States Air Force Reserve.

STATE POLICE RANKS NEAR FULL

Uniformed personnel is now only 18 below the authorized strength of 500. However, on August 1, authorized strength will be raised to 550.

The Department was awarded first place among a group of 12 southern states and sixth place nationally for enforcement activities among state enforcement groups during 1952. There were 108,118 cases brought to court, 1,316,077 vehicles checked for size and weight violations, 164,951 verbal warnings issued and 15,355,930 miles traveled by departmental vehicles. In addition to the regular inspection program administered by the Department, 124,222 vehicles were checked on the highway for mechanical defects.

FARMER TAKES A WIFE

Betty Grable, the glamour gal, and Dale Robertson are shown as they appear in "Farmer Take A Wife" which open Sunday for three days at the Beach Theatre.

Virginia Reserve Members Train At Fort Meade

Twenty-five Virginia Army reservists of the 2070th ARASU are now participating in summer training at Fort Meade, Md. They are among the 200 officers and enlisted personnel taking part in a special Command and General Staff Course being conducted by the District of Columbia Army Reserve School. The School will end on July 18.

Among them are:

Colonel William A. Cox, Jr., Virginia Beach.

Major R. Gordon Haring Rose's Apartments, Virginia Beach.

Lt. Col. Milton E. Woodhouse, 303 Raleigh Drive, Virginia Beach.

Major John McKay, Lake Shore Drive, Virginia Beach.

Major Romaine B. Cole 1521 Westbury Drive, Richmond.

Major Alfred Vick, 3rd, 4801 Park Ave., Richmond.

Lt. Col. Robert B. Furman, Bon Air.

Lt. Col. Robert P. Bailey, 4

Lt. Col. Ashby S. Wilson, 211 Cherokee Rd., Hampton.

Major Charles A. Payne, Jr., 130 Cherokee Rd., Hampton.

Colonel Oliver G. Benson, 6 James Terrace, Hampton.

Major Louis F. Trost, 203 Brooke Drive, Hampton.

Captain Emil E. Averbach, Jr., 52 Algongum Rd., Hampton.

Navy Dentist to Establish Private Practice at Beach

Lt. (J.G.) Leslie B. Gore, (DC) USNR, Assistant Dental Officer at the U. S. Naval Amphibious Base, Little Creek, Va., since September of 1951, will be released to inactive duty in the Naval Reserve July 17 and will establish private practice of dentistry at 17th and Pacific Ave., Virginia Beach.

Dr. Gore received his Doctor of Dental Surgery at the Univer-

(Continued on page 5)

Lt. Col. L. M. VonSchilling, Jr., 71 College St., Hampton.

Major Joseph A. Clemmer, 146 LaSalle Ave., Hampton.

Major Jack D. Fisher, 74 Victoria Ave., Hampton.

Lt. Col. Harrison Hubard, 1306 Monterey Ave., Norfolk.

Major Meyer I. Krischer, 6027 River Road, Norfolk.

Captain John C. Wilkinson, 428 W. York St., Norfolk.

Major S. B. Mixroch, 311 Maycox Ave., Norfolk.

Major Harold Burstein, 1480 Pratt St., Norfolk.

1st Lt. H. Lee Kanter, 1212 Spotswood Ave., Norfolk.

Captain Rhody B. Hall, 3453 Parkland Road, Norfolk.

Captain Forrest S. Wommack, 123 Linden Ave., Suffolk.

Captain William E. Moore, Tabb.

Retarded Children May Have Own Classes in Fall

Special education classes for mentally retarded children may be a possibility for the September term in some Tidewater Schools.

At its last meeting, the Portsmouth School Board, acting on a recommendation from Superintendent A. J. Napp, Sr., voted for special education classes provided qualified teachers and adequate space can be found. The board also voted, two months ago, to hire a speech therapist and psychologist to study the problem. At he present time, however, schools in Portsmouth are extremely overcrowded and school administrators have been hard put to find space enough for regular school classes.

In Norfolk, tentative plans for special classes call for a maximum of 200 such children to be taught in the public schools beginning in September. J. J. Brewbaker, superintendent of schools, stated that if the program does not get underway in Norfolk in September, it will definitely start in February as Norfolk schools have mid-year promotions. The plan calls for a maximum of six white classes and four Negro classes, with a maximum of 20 children per class. Although classrooms are available in Norfolk schools, eight additional teachers will be required besides the two now teaching such classes. Children from six to nine years of age would be in the primary classes and those from 10 to 13 in the intermediate classes.

H. W. Chittum, superintendent of Norfolk County schools, stated that although the board is extremely interested in the problem and wants to get started as soon as possible with special classes, nothing will be done this year. Chittum explained that once Norfolk County's high school building program is completed, special classes for mentally retarded children will begin.

In the meantime, Alvin Stenzel, school psychologist, is gathering as much information as possible on the subject so that there will be no further delay in starting the program. When the classes do start, facilities in certain county schools will be available.

With 60 children recommended for special education in Princess Anne County, there is a possibility that such classes may start in September. However, this is not definite & Superintendant Frank Cox was unavailable for comment.

Nothing definite has been decided yet in Suffolk and where school authorities there are interested and have been discussing the problem, no survey of the need has been made yet and it is improbable that the program will start this fall.

Spurred on by the Tidewater Council for Mentally Retarded Children, school superintendents in Tidewater have been attempting to put a program of special classes into effect by September. The plan is for each school district to take care of its own needs having children with an I. Q. of from 50 to 70 put in special classes in regular schools so they may participate in some activities with normal children. It is also hoped there will be a cooperative training center for all of Tidewater for those children who are trainable but noneducable. Surveys made show that approximately two percent of the children need special education. These will all be screened by qualified personnel.

WEBB GRADUATE MEDICAL CENTER

Army 1st Lt. Robert B. Webb, Jr., 27 Atlantic Ave., Virginia Beach, Va., recently graduated from the Army Medical Service Graduate School at the Walter Reed Army Medical Center in Washington, D. C.

The lieutenant was one of 54 interns and residents at Walter Reed to complete the training.

BAYNE THEATRE
Atlantic Avenue near 17th St., Virginia Beach

FRIDAY & SATURDAY
SHOOT FIRST
JOEL McCREA — EVELYN KEYES

SUNDAY & MONDAY
The Great Sioux Uprising
JEFF CHANDLER — FAITH DOMERGUE

TUES., WED. & THURS.
COUNT THE HOURS
TERESA WRIGHT — MacDONALD CAREY

JARVIS and KITCHIN
GENERAL INSURANCE
17th and Pacific Tel. Va. Beach 363

LICENSED BONDED
Night Watchman Service
Merkle Bureau of Investigation
CRIMINAL - CIVIL - DOMESTIC INVESTIGATIONS
SPECIAL POLICE - UNIFORMED GUARDS
NORFOLK 46664 VIRGINIA BEACH

COMPLETE HOME FURNISHINGS AT
SHELLY'S
Furniture Store
OPEN MONDAY & FRIDAY 'TIL 7:00 P. M.
3110 PACIFIC AVE. PHONE 3159

Meet the Crowd at
GRUMPY'S
9TH AND ATLANTIC AVENUE
STEAK AND SUBMARINE SANDWICHES
OUR SPECIALTY
MICHELOB ON DRAFT

10 WEEKS • 10 PLAYS
LESLEY SAVAGE'S
THEATRE - GO - ROUND
(UNDER THE TENT)
67th and Atlantic, Virginia Beach
Curtain Time — Nightly 8:40
STARTING JULY 28 . . . PLAYING THRU AUG. 2
"I AM A CAMERA"
(Norfolk Southern Buses Direct to Theatre)
ALL SEATS RESERVED—$2.40 and $1.80, Tax Incl.
RESERVATIONS: VIRGINIA BEACH 2730
4th ACT CLUB
Open to Patrons After the Theatre: Dancing, Refreshments, Entertainment ON THE TERRACE
SUPPER SERVED
Before the Theatre Choice of Delicious Salads, Sandwiches and Desserts REASONABLE
Now Playing, Thru Sunday — "PAYMENT DEFERRED"

Makes a fellow feel great!

You, too, will smile, when money talks from the pages of your bankbook . . . because it feels so *good* to have *cash in the bank*. Be thrifty — you're sure to enjoy it!

Bank of Virginia Beach
"PRINCESS ANNE COUNTY'S HOME-OWNED BANK"
Member Federal Deposit Insurance Corporation
1½% interest paid on savings accounts.
MAIN OFFICE — ATLANTIC AVENUE at 18th STREET
BANK BY AUTO BRANCH — 21st and PACIFIC

BEACH THEATRE
Atlantic Avenue at 25th Street, Virginia Beach

TODAY — FRIDAY — SATURDAY
You'll laugh with her . . . You'll cry with her . . . You'll dance with . . . "Lili"
Hear her sing the hit song "Hi-Lili Hi-Lo"
M-G-M
LESLIE CARON · MEL FERRER · JEAN PIERRE AUMONT · EVA GABOR · RUDY KASZNAR · TECHNICOLOR

SUNDAY — MONDAY — TUESDAY
THE FULL-OF-FUN MUSICAL!
The Farmer Takes a Wife
Technicolor
SIGNATURE
BETTY GRABLE · DALE ROBERTSON · THELMA RITTER · EDWARD CARROLL
20th

WEDNESDAY — THURSDAY
FRIDAY — SATURDAY
THERE NEVER WAS A MAN LIKE SHANE
ALAN LADD · JEAN ARTHUR · VAN HEFLIN
GEORGE STEVENS' SHANE
COLOR by TECHNICOLOR
THEATRE

VA. BEACH DRIVE-IN theatre
LAST TIMES TODAY — THURSDAY, JULY 23
MISSISSIPPI GAMBLER
TYRONE POWER & PIPER LAURIE
FRIDAY — JULY 24
BLACKBEARD THE PIRATE
starring ROBERT NEWTON · LINDA DARNELL · WILLIAM BENDIX
SATURDAY — JULY 25 — TWO BIG HITS
UNIVERSAL INTERNATIONAL presents IT GROWS ON TREES
Starring IRENE DUNNE
CO-STARRING DEAN JAGGER · JOAN EVANS · with RICHARD CRENNA
THE RAIDERS
Technicolor
RICHARD CONTE · VERA RALSTON
A Universal-International Picture
SUNDAY & MONDAY — JULY 26 & 27
MARTIN LEWIS
JERRY WALLIS
LEBARON SCOTT · CARMEN MIRANDA
SCARED STIFF
with GEORGE DOLENZ · DOROTHY MALONE · WILLARD CHANG
SONG HITS!
A PARAMOUNT PICTURE
TUESDAY & WEDNESDAY — JULY 28 & 29
Make Way For THE DESERT RATS

WHAT'S DOING IN VIRGINIA BEACH AND COUNTY SOCIETY LIFE

WOMEN OF MOOSE HAVE EXECUTIVE MEET

Women of the Moose, Chapter 1097, held their Executive Committee meeting on July 13th with five committee chairmen. The chapter calendar for the year was planned and the ground work laid for the Membership Drive.

Plans were made for open initiation to be held on August 6th, Mooseheart Alumni chapter night, at 8:00 P. M. at the Moose Hall. All interested persons are invited to attend.

SILVER WEDDING TO BE MARKED BY RECEPTION

Mr. and Mrs. Frank Woodard Cox have issued invitations to a reception, on the twenty-fifth anniversary of their marriage, Tuesday, July 28, from 8 to 10 o'clock in the evening at their home at Oceana.

Mr. and Mrs. Lathrop Bevan have returned to their home in New York after spending a week with Mr. and Mrs. John F. Winn, Jr., at their home on Raleigh Drive.

LUNCHEON AT CLUB HONORS DEBUTANTES

Mrs. Mellin Simmons, Mrs. Benjamin F. Smith and Mrs. William S. Newton entertained yesterday at a luncheon at 1 o'clock at the Norfolk Yacht and Country Club. The luncheon was in honor of Miss Charlotte Baird Ferebee, Miss Margaret Page Hitch and Miss Elizabeth Mangum, debutantes of this season and of Miss Dierdre Gilmore, who was presented to society during the Christmas season at the St. Cecilia Ball in Charleston, S. C.

Miss Joan Nanninger returned Monday to her home in Savannah, Ga., after spending a week with Mr. and Mrs. Paul W. Ackiss, and being an attandant in the wedding of Miss Mary Paul Ackiss and Blair McWharter Webb, which took place on Saturday evening at Galilee Church.

• • •

Mrs. Frank Holtzman Lowell and young daughter, Netia returned Monday to their home on 54th st. after spending two weeks with her parents, Mr. and Mrs. Grayson Z. Bowers at their home in Clearfield, Pa.

MRS. BLAIR WEBB

MISS MARY PAUL ACKISS BECOMES BRIDE OF BLAIR McWHORTER WEBB

Galilee Episcopal Church was the setting last Saturday evening at 8 o'clock for the marriage of Miss Mary Paul Ackiss, daughter of Mr. and Mrs. Paul Wilfred Ackiss and Blair McWhorter Webb, son of Mr. and Mrs. Robert Basye Webb.

The Rev. Edmund Berkley, rector of the church and Dr. Jason L. MacMillan, pastor emeritus of the First Presbyterian Church, performed the ceremony. The church was decorated with ferns, white flowers, magnolia and cathedral candles. Mrs. George Aldridge, church organist played the wedding music.

The bride, given in marriage by her father wore a wedding gown of cloud white tulle and alencon lace. The snug bodice of lace, off the shoulder and with a neckline filled in with illusion, was buttoned up the back with self-covered buttons and long sleeves. The full skirt of tulle was designed with a front panel of lace over satin and formed a court train. Her full length veil of illusion fell from a cap of matching lace and she carried a bouquet of albo orchid, stephnots and albo rubrum lilies.

Miss Virginia Wallace Ashburn was maid of honor and the bridesmaids were Misses Eliza Little and Patricia Abernathy, of Virginia Beach and Miss Joan Moffett Nanninga of Savannah, Ga. They wore gowns of apple green tulle, designed with a fitted shirred bodice, finished with ruffles, capelet sleeves and bouffant skirt, trimmed with ruffles. The maid of honor carried a cascade bouquet of stephanitis and rubrum lilies and the bridesmaids carried cascade bouquets of rubrum lilies. Miss Allen Benson Ackiss, sister of the bride, was junior bridesmaid. She wore a gown of buttercup yellow tulle, made simular to those of the bridesmaids, and carried a cascade bouquet of rubrum lilies and hybrid delphinium.

All the attendants wore arrangements of matching flowers in their hair.

Dr. Robert Basye Webb, Jr., was best man for his brother and the groomsmen were Frank C. Malbon, Jr., of Norfolk, cousin of the bride; David P. Minichan Jr., of Pulaski; Peyton E. Weary and Webb M. Thompson, both of Charlottesville and Robert J. Robertson, of Richmond.

The mother of the bride wore a gown of ice blue chantilly lace and taffeta and an albo orchid corsage. The mother of the bridegrom wore a gown of orchid lace and tulle over taffeta and a hybrid orchid corsage.

After the ceremony a reception was given at the Princess Anne County Club, after which Mr. Webb and his bride left for a northern wedding trip. They will occupy an apartment at 75th St. for the month of August, after which they will leave the last of Aug. for Charlottesville, where Mr. Webb is a student at the medical school of the university of Virginia.

Among the out-of-town guests were Mrs. Estelle Webb Powell, William Clark, Mrs. Charles Tanner Rose, Charles Moseley and Mrs. Milton C. Powell, all of Richmond; Mrs. C. H. McWhorter, Mr. and Mrs. Julian McWhorter, Miss Mary Jane Twine, Miss Jane McWhorter and Carol McWhorter, all of Washington;

(Continued on page 6)

VIRGINIA BEACH

Maternity Shoppe

"Comfort Plus Style"

25% OFF

ON ALL SUMMER AND LATE SPRING DRESSES, SHORTS AND BATHING SUITS

AIR CONDITIONED

206 19th Street Telephone 2514

FRAMES — FRAMING

OIL PAINTINGS RECONDITIONED

QUICK SERVICE

VIRGINIA BEACH DECORATING CO.

2204 Atlantic Ave. Phone 1111

NO WORRIES . . .

WHEN YOU USE

Meredith's Suntan Oil

Prevents Blisters
Gives You A Smooth Even Tan

Satisfaction guaranteed or your money back

Meredith Drug Company

17TH & PACIFIC AVE. 22ND & ATLANTIC AVE.

NEED AN EXTRA ROOM?

WE WILL BUILD AND ENCLOSE YOUR PORCH WITH OUR BEAUTIFUL GLASS JALOUSIES & SCREENS WITH NO DOWN PAYMENT

Why not Enjoy this Extra Room while you are paying for it?

THIS ROOM CAN BE ARRANGED TO BE THE MOST COMFORTABLE ROOM IN YOUR HOME MONEY IS WELL SPENT WHEN IT IS SPENT FOR COMFORT!

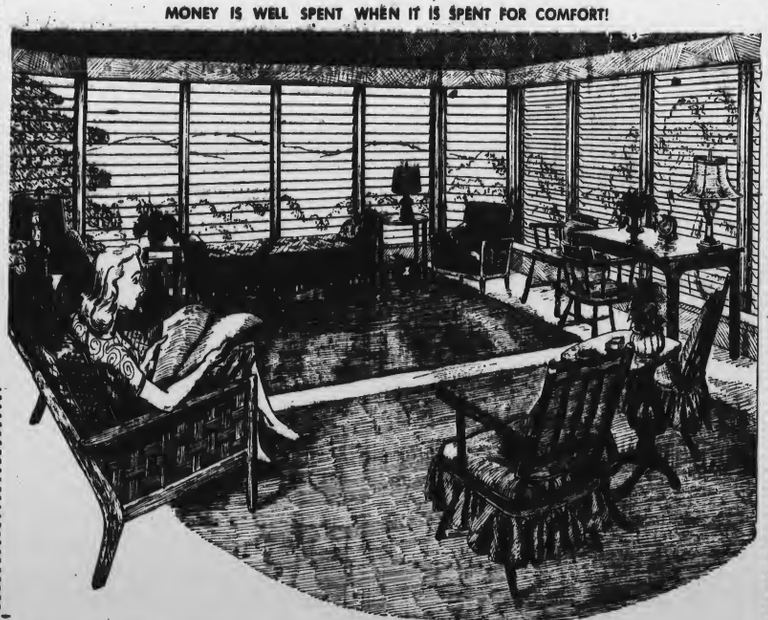

Enclose your porch or breezeway. Create an extra room for your family's pleasure! Your porch or breezeway with "Life Long," "No Up-keep," glass Jalousies will be wonderful for

(1) Recreation Room (3) Dining Room (5) Card Room
(2) Television Room (4) Lounging (6) Sun Room

Or for just plain "relaxin' "—saves wear and tear on living room. Designed for spacious living even in a small house. The amazing new Jalousie Venetian Windows and Doors give you trouble-free service. Glass Jalousies add exceptional beauty and afford light and vision even when closed. The use of obscure or frosted glass gives privacy.

Tell me all about your new Jalousies for
( ) Porch - ( ) New Building - ( ) Breezeway
I am under no obligation.

Phone No. .....

Name .....

Jalousies (pronounced "Jal-o-see") have been used extensively and successfully in Florida and other Southern states for years. Constructed of trouble-free engineered hardware and beautifully polished plate glass, jalousies are individually designed for each specific installation.

36 Months — FHA Terms

VIRGINIA JALOUSIE COMPANY

LASKIN ROAD at GREAT NECK ROAD Phone 2262 TWO MILES FROM VIRGINIA BEACH

Gifts & Greetings for You — through

WELCOME WAGON

from Your Friendly Business Neighbors and Civic and Social Welfare Leaders

On the occasion of

The Birth of a Baby
Sixteenth Birthdays
Engagement Announcements
Change of residence
Arrivals of Newcomers to City

Phone: Virginia Beach 2598 or 1865-M

(No cost or obligation)

"Now's the time for all good farms to make a SAFETY INVENTORY!"

—and a good place to start is with this check-list to see if your farm is ELECTRICALLY SAFE:

- ☐ Are all electric circuits equipped with proper size fuses? (Light circuit fuses should generally not exceed 15 amperes.)
- ☐ Do you always open main switch before replacing fuses and when you're working on an electrical conductor?
- ☐ Do you use rubber-jacketed cords; heavy rubber cords for motors and motor-driven appliances?
- ☐ Are all electrical appliances in proper condition; are they being properly operated?
- ☐ Are all pathways to main switch box free of obstructions?

"Farm to Live and Live to Farm" . . . be careful, the life you save may be your own!

VIRGINIA ELECTRIC AND POWER COMPANY

WITH THE CLUBS and OTHER LOCAL ITEMS OF FEMININE INTEREST

SUZANNE WILLIAMS TO WED IN AUGUST

Mr. and Mrs. Grayson M. Williams, of Portsmouth, announce the engagement of their daughter, Miss Suzanne Chiles Williams to Howard Garrett Leatherwood, Jr., son of Mrs. Howard Garrett Leatherwood of Virginia Beach, and the late Lieutenant Commander Leatherwood.

Miss Williams attended Norfolk Division of the College of William and Mary, where she was a member of Kappa Kappa Kappa, social sorority.

Mr. Leatherwood is a past president of Delta Omega Phi, social fraternity of Norfolk Division and is now attending the College of William and Mary in Williamsburg.

The wedding will take place the latter part of August.

Mrs. James W. Goode is occupying her home on Pinewood Road and has as her guest her daughter, Mrs. David Hancock of California, who will spend several weeks with her mother.

BRIDE-ELECT HONORED AT LUNCHEON-SHOWER

Mrs. Eldridge H. Whitehurst and Miss Evelyn Whitehurst entertained last Friday at a luncheon and crystal shower at their home on 54th street in honor of Miss Anne Moore Harwell, whose marriage to James Griffin will take place on July 25.

The guests in addition to the guest of honor, included Mrs. Sevin L. Harwell, Mrs. Annie J. Moore, Mrs. Harry N. Arps, Mrs. Dennis I. Tuttle, Mrs. Elizabeth Carson, Mrs. Russell S. Marshall, Miss Louise Harwell and Miss Ann Arps of Norfolk. Mrs. Russell S. Marshall and Mrs. William A. Whitehurst of Virginia Beach.

Dr. and Mrs. Sterling R. Decker have returned to their home in Charlottesville after spending some time at the Princess Anne Hotel.

• • •

Mrs. James Jordan, III and her mother, Mrs. Frederick Schoew are visiting Mrs. Shoew's sister, Mrs. Ray Blair in Amherst, N. J.

MYERS-WHITE VOWS TO BE SPOKEN AUGUST 23

Miss Elaine Myers, daughter of Mr. and Mrs. S. Blair Myers, has selected August 23 as the date for her marriage to Lt. Harold White U. S. A. F. at the Oceana Methodist Church.

For her matron of honor, Miss Myers has chosen Miss Patsy Medlin, of Virginia Beach. The bridesmaids will be Miss Horner Lynn Powers, and Miss Anita Myers, sister of the bride.

DAUGHTER BORN

Mr. and Mrs. Ronald Strickland of 216 81st Street, Virginia Beach, announce the birth of a daughter, Dawn Aldean, on Friday, July 17th at the Virginia Beach Hospital.

SON IS BORN

Mr. and Mrs. William M. Reed of Birdneck Point announce the birth of a son, William Washington Reed, on Saturday, July 11 at dePaul Hospital. Mrs. Deed is the former Miss Virginia Taswell Freeman, daughter of Arthur C. Freeman and the late Mrs. Freeman.

The Rev. and Mrs. Henry Lane of Berryville are spending two weeks at the Arlington.

SPOOK BUSTERS

Amateur spook-busters Dean Martin and Jerry Lewis are no match for a full-fledged zombie. Proof of this fact lies in this scene from "Scared Stiff," Hal Wallis' brand new Paramount comedy starring the two laugh demons, Sunday and Monday entertaining audiences at the Virginia Beach Drive-In Theatre. Lizabeth Scott and Carmen Miranda are co-starred in the delightful combination of chills, music and merriment. George Marshall directed this uproariously funny film.

Mrs. Harriell Grayson, the former "Miss California" was the guest of honor on Saturday evening, July 11 at a cocktail party at the Ocean Terrace Hotel.

• • •

Miss Berkley Moore of Bon Air, Va., spent last week-end with her uncle and aunt, Mr. and Mrs. Rudolph Watson on Lakeside Drive.

• • •

Mrs. Eugene Clark had as her guests last week-end, Miss Cecil Robertson, Miss Virginia Manning and Miss Jean Murray of Norfolk.

• • •

Miss Gloria Burger of Dallas, Tex., is the guest of her brother-in-law and sister Comdr. and Mrs. Edgard Stebbins, U. S. N. at their home on 85th street.

Comdr. Ben Blee and Mrs. Blee and young daughter, Betsy, are spending a month at Key West, Fla., Comdr Blee is on temporary duty at Key West. Their home in Bay Colony will be occupied by Mr. and Mrs. Vincent Thomas and young daughter, of Norfolk, during their absence.

• • •

Miss Eleanor Campbell is the guests of her uncle and aunt, Commodore and Mrs. George A. O'Connell at their home at Newport, R. I.

• • •

Captain Frank Wilson, U.S.N. and Mrs. Wilson and three children, who have been residing on 53rd St. for the past 6 years, will leave this week-end to make their home in Washington, where Captain Wilson is now stationed.

Captain Roland Lawson, U. S. A. and Mrs. Lawson of Washington spent last week-end with Mrs. Lawson's mother, Mrs. Walter F. Guy on Ave. B.

• • •

Mr. and Mrs. Willis Cahoon of Suffolk, are spending several weeks at their home on 53rd St.

• • •

Mr. and Mrs. Charles Zuber, and son, Charles, Jr., have returned to their home in Dallas, Texas, after spending several days at the Breakers.

• • •

Mr. and Mrs. Gordon Baskin and children Courtney and Gordon, returned yesterday to their home in Bay Colony after visiting Mr. Baskin's parents, Mr. and Mrs. St. Clair Baskin in Charles on, S. C. They were accompanied home by Mrs. Baskin.

• • •

Mr. and Mrs. James Rosenstock and two sons, of Petersburg are occupying the home of Commodore and Mrs. W. M. Thompson on Willow Drive.

• • •

Mrs. Sally J. Cogden of Baltimore, Md., spent last week-end with Mr. and Mrs. F. D. Lowell at their home on 54th Street.

• • •

Mr. and Mrs. Maclin Simmons have as their guests this week, Mr. and Mrs. Cortney Warner Harris of Ashland, Va.

• • •

Mrs. William E. Bobbitt, who is spending the summer with her parents, Mr. and Mrs. James W. Derrickson in Cavalier Shores, has just returned after spending a week at her home at Episcopal High School, Alexandria.

Mrs. Louise Vaughan Brooke, of Washington, D. C. spent last week-end with Mr. and Mrs. Talbot Dickson at their home in Bay Colony.

• • •

Commodore W. M. Thompson and Mrs. Thompson of Willow Drive are spending sometime at the Ghent Hotel on Redgate Ave., Norfolk.

• • •

Lt. and Mrs. George Fairfield recently accompanied Mr. and Mrs. Henry G. Ruggles, of Lynnhaven, to New York from where Mr. and Mrs. Ruggles sailed on July 10 on the S. S. United States for six weeks visit abroad. Included in their trip, they will visit Mr. and Mrs. T. G. Melrose in Somerset, Mrs. M. G. Yale in Penzance and Mrs. J. W. Ridley in London. They will return to this country in September.

• • •

Rear Adm. and Mrs. A. K. Moorehouse, who have recently arrived from Corpus Christi, Tex. are occupying the Rudolph home on 49th Street. Their daughter, Mrs. J. D. Price and young daughter, Sarah, are visiting them for the summer. Admiral Moorehouse is commander of Carrier Division Four.

• • •

Mr. and Mrs. Charles H. Slingluff of Alanton have left to spend two weeks with Mr. and Mrs. Granger Marberg in Bermuda. They left by plane from New York.

• • •

Mrs. Addington now has as her guests, her cousin, Mrs. Robert Sharood and children, Peggy and Richard of St. Paul, Minn.

Mr. and Mrs. Joseph C. Addington returned Friday to their cottage on 71st Street, after spending 3 weeks in Nassau and Spanish Wells, the Bahamas.

• • •

Mr. and Mrs. John Twohy, IV and three daughters, have returned to their home in Norfolk after spending a month at the Addington cottage on 71st St.

• • •

Mrs. William Folks left last week to spend six week traveling in California and other western states. She accompanied her sister, Mrs. Fairley Powers of Norfolk.

"BEST MEAL," DECLARES PATRON OF BEACH'S COLONY RESTAURANT

After dining at the Colony Restaurant on Atlantic Avenue, Dr. and Mrs. John D'Arora, of 40 Blackstone Ave., Seattle, Washington, expressed their delight in a letter to the management here, saying: "It was the best meal we have had in a long time during our travels."

Mr. and Mrs. J. Giavannai, 483 Churchill Road, West Englewood, N. J., are two others of the many Colony patrons who praise them highly. Their letter states: "We were here in 1948 and returned again because of the food and service."

If it's delicious food, excellent service and a quiet atmosphere you're looking for, you can find it in three at the Colony! adv.

NEED VENETIAN BLINDS?
CALL
SHELLY'S
FURNITURE STORE
3110 PACIFIC AVENUE
Call Virginia Beach 3159 for FREE Estimates
OPEN MONDAY & FRIDAY 'TIL 7:00 P. M.

LADIES' TAILORING and ALTERATIONS
QUICK SERVICE
WORK GUARANTEED
Telephone 2865
NEEDLECRAFT SHOP
206 22nd St. Virginia Beach

Take the key for your "10 Mile Proof" that Nash gives you more!

1. A new thrill each mile you drive a Nash Airflyte.

2. You'll love its handling ease in heavy traffic.

3. You'll enjoy 75% easier parking with Power Steering.

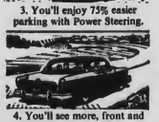
4. You'll see more, front and rear, thru huge glass area.

5. You'll feel new power with "Le Mans" Dual-Jetfire engine.

6. You'll discover the world's finest shock-proof ride.

7. You'll be amazed at Nash record-breaking economy

8. You'll feel safer with stronger Airflyte Construction.

9. You'll relax in Airliner Reclining Seats and Twin Beds.

10. You'll know safety at its best with big Nash brakes.

An Invitation to you who have never driven a Nash!

Come take the key to a new Nash Airflyte. 10 miles at the wheel will PROVE Nash offers you more than any other car at any price . . . more in comfort, economy, performance, and all-around value. Won't you accept your Nash dealer's invitation for an Airflyte demonstration drive today? There's no obligation, of course.

Nash Ambassador Country Club
Newest model of one of America's truly fine cars, ...styled by the famous continental custom car designer, Pinin Farina.

Nash Statesman 4-Door Sedan
Room galore . . . plus superb new performance and amazing economy in five beautiful Nash Statesman models.

Nash Rambler Station Wagon
Here's sedan luxury plus practical utility! It's one of 4 models in America's smartest new custom compact car. A bargain buy with a host of extras included at no extra cost.

Nash Airflytes

Nash Motors, Division Nash-Kelvinator Corp., Detroit, Mich.

Phone Us for Your 10 Mile Drive — Our Demonstrators are Waiting!

VIRGINIA BEACH NASH, INC.
907 Seventeenth Street Telephone 2812

Russell & Holmes
WHERE SHOPPING IS A PLEASURE

1/2 YEARLY SHOE SALE

LADIES SPRING AND SUMMER SHOES . . . A large group of such brands as VITALITY, NATURALIZER, CARMELLETTES, AMERICAN GIRL and others . . . drastically reduced for quick clearance! Exciting Spring and Summer styles in a wide selection of colors and materials.

GROUP ONE — 840 PAIRS
DRESS SHOES 6.97
VALUES TO $13.95

GROUP TWO — 1200 PAIRS
DRESS - SPORT and CASUAL SHOES 4.97
VALUES TO $9.95

GROUP THREE — 480 PAIRS
SPORT & CASUAL SHOES 3.97
VALUES TO $7.95

GROUP FOUR — 400 PAIRS
High Quality CASUAL SHOES 2.97
VALUES TO $5.95

OPEN EVERY NIGHT 'TIL 9 P.M.

Russell & Holmes
WHERE SHOPPING IS A PLEASURE
1908 ATLANTIC AVENUE

"WHAT'S COOKING" --- FASHIONS IN MILADY'S FOOD and FINERY

The MIXING BOWL

IT'S FUN TO COOK

By LUCILE CLARK
Food Editor
See "LET'S COOK" with Lucile Clark
Monday through Friday — 11:45 A. M.
WTAR-TV

A chef's salad is ideal for a light summer luncheon or supper menu. And with it a hot highly seasoned cheese roll. You can use the brown 'n serve fan-tan rolls — a real short cut way to have a delicious roll with any of your summer meals — Here's how — and if you want you can prepare the rolls ahead — wrap them in foil and store them in the refrigerator until about a half hour before baking time.

12 fan-tan brown 'n serve rolls
1 ½ oz jar chedder cheese spread.
3 tablespoons soft butter or margaine
1 teaspoon grated onion
1 teaspoon worchesterahire sauce
1 teaspoon caraway seeds

Carefully spread tiny piece of rolls without tearing them completely apart. Combine ingredients and mix until smooth and well blended. Spread thinly between them sections of roll — Don't put too much on for the filling will all bake out and spoil your efforts. Place in muffin pans and bake in 400 degree oven — 10 to 15 minutes or until lightly browned — good! they sure are.

Another tasty summery cool idea is shrimp salad in rolls — Yes, chicken salad is good too.

"Salad in a roll" is an exciting variation of the ever popular sandwich. Its easy to serve, pretty to look at — good to eat, yes-m'am and easy to prepare. Split your frankfurter rolls down the center but not all the way thru — place them on a baking sheet and crisp in oven.

When ready to serve — spread rolls with soft-butter or margarine or mayonnaise — then fill it with the shrimp or chicken salad which ever you are serving.

Here's the receipe for the shrimp salad.

1 cup finely chopped cooked and chilled shrimp.
¼ cup very finely chopped celery.
¼ cup crushed pineapple (well drained) salt and pepper
Mayonnaise (enough to moisten)

This will fill 3 to 4 rolls.

If there is such a thing as being Heavenly and Devilled at the same time. Surely you'll say — "My," — what Heavenly Devilled Hamburgers" — if you fix them this way — They're well seasoned — spicy, juicy and tender with a delightful flavor.

1 pound ground beef
¾ teaspoon salt
1-8 teaspoon pepper.
2 Teaspoons prepared mustard.
2 Teaspoons horseradish
1 Tablespoon finely minced onion
2 Teaspoons Worchershire sauce.
2 Tablespoons Catsup.

Combine all ingredients — and shape into 5 to 6 patties and fry or broil until of your desired doneness. On your toasted buns — put a cheese spread that's really something special — then the hamburger — Here's how to make the special cheese spread. Put ¼ pound blue cheese thru sieve — blend with ½ cup soft butter or margarine — dash celery salt. 1 Tablespoon prepared mustard, just a dash of salt and pepper.

Make it at least an hour or so before time to use it so flavors can blend together.

Hope you'll like it. Bye now — see you next week.

Merry Matrons

By ALISBEE

Truly Marlene Dietrich can easily be tagged as "merriest matron of them all" and the most beautiful, too. Sitting two seats away from her when attending Abe Burrows' smash Broadway musical "Can Can" I couldn't keep my eyes off the glamourous matron and grandmother! Very calm and composed, cool looking on a very hot New York night, Marlene was wearing an ivory satin dinner suit and a short, almost page boy hair-do. No earrings or pins, just the enormous diamond cluster rings on her slim fingers. The blonde hair, her ivory skin and ivory dress was a picture to remember. Her personality was definitely apparent when she talked and her eyes sparkled like ivory-like because she was in her seat at the Shubert theatre, watching the performance, she was anything but vivacious looking. Her escort was the handsome, prematurely white-haired publisher of one of the slick paper fashion magazines and their entrance and exit was as wonderful to watch as the goings-on on-stage of the famous naughty can-can dancer.

Eugenie Clark, a five-feet-two research associate in the Department of Animal Behavior at the American Museum of Natural History, is another type of merry matron who is exciting to meet. Dr. Clark in private life is the wife of Dr. Ilias Konstantinu, a Greek doctor, who honeymooned — whether he liked it or not — with wee Eugenie Clark spear fishing on the Red Sea. Some fancy fun, eh wot? "Lady With A Spear" was just published last week and is a mighty high-spirited book about Eugenie's experiences spear fishing under water and so on. So, if any of you merry matrons are getting dull, how about a little spear fishing

Adele Simpson, five-feet-one mother and famous fashion designer, keeps bee-busy but never fails to enjoy her families tales of what they have been doing each week when she weekends with them.

Lilly Dache keeps busy all week long and has week-end "dates" with her husband, with him sending her some of his Coty's perfume, flowers n' everything. Lily says that way they get a big bang out of seeing each other each five days.

Nina Farewell, the young author of the new best-seller. "The Unfair Sex", which is an expose of the human male for young women of most ages, is really a merry matron, married to a Virginian, who visits Newport News, Norfolk and Virginia Beach often.

Wonderful and lovely Gusti Huber, Maurice Evans leading lady in "Dial M For Murder" has four children, is a charming Viennese who has been a resident

(Continued on page 5)

STRAIGHT From the SHOULDER
..... Fashion, That Is!

By ALICE BREWER WHITE
Fashion-Woman's Editor

(Follow Alisbee's trave's and fashion notes from Pranee, Switzerland and Italy every morning at 9 a. m. over the "Woman's World" program, WTAR.)

SPORT OF KINGS — Hats and shoes shown to the fashion press gals visting in New York last week took on the glory, the romance and the chic of the hunt, racing and the horse when Emme, milliner, and Henry Delman, shoe tycoon, chose the "Sport Of Kings" for the theme of their fall collections. A hunting horn was blown to open Emme's Hunt Brunch and showing. Side saddle sailors, open hats with great side swept brims, the crowns trimmed with floating scarves and showing the influence of the early 19th century hunting habits; side-saddle slouches, snapbrimmed with crushed or fedora crowns in velours and "seals", See A Faire Ladye hats of cone shaped turbans with scarves of contrasting colors that wrap and wind, hiding the hair. Steeplechase caps which are really berets with peaked brims and are perfect for suits and casuals; unicorns which are tiny pillboxes trimmed with the front horn of the mythical creature that resisted all but a pure maiden, some of them beautifully jewelled and in tapestry colors, and the kings guards hats, which bring in "more hat", high turbans with fuzzy surfaces, were some of the Emme hats.

CAVALIERS WITH POINTED CROWNS — These hats are close, like helmets, and they pull down snugly over the new sleek hair and here color makes an interesting impact with a dark beige beaver, trimmed with turf-colored ribbon, a gray hat with a scarf of brilliant fuschia mat jersey and a black close hat with flame accents. These "cavaliers" will be extremely popular with the Southern women, I think, and will prove to be excellent suits and coat hats and wonderful for the traveler.

LEATHER KID HATS BY EMME — Royal Enclosures are leather kid hats and what a clever job Emme and her designer Adolfo have done here. These little hats are created in bon bon tones and they're small, sitting demurely atop the brow-line and are cuffed or draped pillboxes of the softest kid leather. (So much use of leather in the fall fashions leather stripes in full skirts designed by Carolyn Schnurer, leather collars and cuffs leather buttons, leather umbrella covers and so on. It's a Fall field day for the leather and kid boys!) You have to see these lovely hats in white, lime, pale blue, pink with a red rose and a turf tan to appreciate them.

GLITTER AND GOLD — A very small hat group, known as glitter and gold with all over embroidery and beads, sequins and jewels. "Derby Blue" is Emmes favorite color in this group. Many of these hats will be worn with glitter ties and collars of steel blue sequins embroidered on net. All the embroideries applied to these glamour pillboxes and tiny shells are imported from Paris. There were also some large, dramatic and elegant velour and velvet black hats presented as "Horse Show" with fanny of these lavishly trimmed with ostrich and jewelled embroidery. All in all, this particular collection showed a great deal of imagination and that's what makes a good designer in any type of fashions.

TWO D'S - DIOR AN DELMAN ALLIANCE — An international alliance between two key fashion personalities was told to the fashion press via a transatlantic long distance telephone call from the Dior Salon at 3 Avenue Montaigne, Paris, and the Astor Gallery at the Waldrof-Astoria hotel, N. Y., when both Christian Dior, noted French couturier, and Herman Delman, the famous American shoe creator, talked to us. They told us how their association will extend to the United States and Great Britain. After making their world debut with the Dior Autumn dress collection in Paris July 28, the new Christian Dior-Delman shoes will be sold custom made and ready-to-wear at a separte shoe salon next door to the present Dior atelier, In America and Great Britain, a complete line of shoes bearing the Dior label will be made by Delman and distributed throughout the Delman organization to exclusive stores in all major cities. It's a "broader aspect of world fashion", according to Mr. Delman. Christian Dior said, "The shoe of our time is an indispensable part of the silhouette. It is as noticeable as the hat and

(Continued on page 5)

FOR ATLETE'S FOOT USE A KERATOLYTIC BECAUSE—
It SLOUGHS OFF the tainted outer skin to expose buried fungi and kills it on contact. Get this STRONG, keratolytic fungicide, T-4-L, at any drug store. If not pleased in ONE HOUR, your 40c back. Now at Webb's and Harrell's Pharmacies.

YOU'LL FIND
HOSPITALITY and GOOD FOOD
at the
Normandie Restaurant
2112 ATLANTIC AVENUE
AIR - CONDITIONED
BREAKFAST -- LUNCH -- DINNER

Lucile Clark Suggests
Sealtest
ICE CREAM
See "LET'S COOK" with Lucile Clark
Monday through Friday — 11:45
See Sealtest BIG TOP every Saturday at 11

COME IN AN DSEE THE
8th WONDER OF THE WORLD
WHILE IN THE STORE ASK FOR YOUR FREE GIFT
C. E. HOBECK
APPLIANCES
304 31st STREET PHONE 2570 VIRGINIA BEACH

VISIT
McMILLANS
2102 Atlantic Avenue Telephone 1359
You'll find Exciting and Lovely Gifts for Every Occasion
SILVER — CRYSTAL — CHINA
CAMERAS and ACCESSORIES

VISIT
VIRGINIA BEACH HARDWARE
312 17th STREET TELEPHONE 1583
FOR YOUR
VACATION NEEDS PICNIC SUPPLIES
FISHING TACKLE ELECTRIC FANS

BEACH GAS
CORPORATION
"Metered Bottled Gas Service Beyond the Mains"
206 23rd Street Telephone 2679

KELLAM-EATON
INSURANCE COMPANY
Real Estate, Rentals and Insurance
Virginia Beach, Va. — Phone 156

Dowdy's Original "Jiffy Cut"
Now Featured at
DOWDY'S House of Beauty
Mayflower Building, 34th Street and Atlantic Avenue
The "Juffy Cut," created by Mr. Dowdy, is the most easy-to-care-for summer coiffure. Just "pat" it in place! Wave cutting and permanent waving is specialized. The finest of beauty care for the Discriminating Woman.
Call Virginia Beach 2995 for Appointment

Have you visited the gourmet's favorite spot?
DON'T MISS THE
B & M DELICATESSEN and FANCY FOOD SHOP
Corner Atlantic Avenue and 25th Street. Hours 9 a. m. 'til 10 p. m.
Genuine Smithfield Hams . . . Goose liver with truffles from France . . . Scotch grouse . . . Poppadums from India . . . Red wine vinegar olives and gerkins from Italy . . . Smoked eel from Canada . . . Fried worms from Mexico . . . Buffalo steaks in Burgundy from U. S. . . . Rose petal preserves from Java.
Early Breakfasts with Irish bacon and Daily-fresh Eggs!
W. S. Holloman and Michael Henegan your hospitable hosts
Phone 2576

Call
LINDSLEY OIL CO
Va. Beach 205
Day & Night Service
Esso Kerosene - - Esso Fuel Oil

SUMMER VISITORS ARE CORDIALLY INVITED to
MARTY'S LOBSTER HOUSE
33rd Street and Atlantic Avenue
SEA FOOD — STEAKS — MAINE LOBSTERS — CHICKEN
The succulent lobsters are always the best at Marty's! The service is rapid and the atmosphere is full of good cheer. Marty's welcomes family vacation parties.
MARTY'S — THE HOME OF THE EPICURE FOR YEARS

We're Offering DRASTIC Reductions
All Spring Suits 1/2 Price and Below
Reductions on Expensive Linens, Shantungs and Taffetas
Reductions on All Spring and Summer Hats
Florence Wilson's
300 West Freemason Street
NORFOLK, VIRGINIA

MARY TOBIN invites you to visit
Tobin's
Summer Cottons for You—For the Little Folks—and Teenagers too!
PLAY CLOTHES — SWIM SUITS — ACCESSORIES
2106 ATLANTIC AVENUE TELEPHONE 180

YOUR FINE SUMMER FRAGILES QUALITY CLEANED
By
COMPECO DRY CLEANERS
1608 Atlantic Avenue, near 17th Street
Virginia's Largest Quality Cleaners
Lovely summer frocks and blouses, men's jackets and slacks and lounge fashions cleaned quickly and expertly. All work insured against fire and theft while in our care.
Call Virginia Beach 6 for Pick-up Service

America's most talked about new car

GET A NEW STUDEBAKER
AND GET LOW COST MILEAGE

Trucks noted for gas economy
BROOKS-SHORTER MOTOR CO.
Seventeenth St. Dealers License No 1543 Phone Va. Beach 1666

—And I'm paying for it now. The headaches, expenses and disappointments could have been avoided — simply by using properly seasoned lumber.
When building or remodeling a home, insist on
(a) Dry, well-manufactured lumber.
(b) Proper construction.
These two precautions are your greatest assurance of permanence, comfort and economy in your home.
REMODEL OR REPAIR YOUR HOME NO DOWN PAYMENT 36 MONTHS TO PAY
PRINCESS ANNE LUMBER CO.
Virginia Beach Planing Mill — Dry Kiln Phone 1333

Straight From

(Continued on page 5)

should be as interesting and as flattering. The shoe well deserves the careful attention of the designer and demands the most skillful architecture and craftsmanship." So you see, the importance of the "complete fashion picture" for the women of America looms its predictable head once more! Incidentally, at the New York Delman showing, a regular paddock had been created, with the models walking on a green-turfed stage and two horses, and their attendants in racing silks, were in their stalls at one end of the Astor Gallery. They had been brought in — a beautiful bay and a chestnut brown horse — from the Horses Home Farm, in Glen Head, Long Island, which is a rest home for thoroughbreds who have been put out to pasture! (What with Shriners fun and carryings-on in the lobby and horses in the ballroom, the Waldorf-Astoria was not quite the same that day!

Merry Matrons

(Continued from Page Four)

of New York since 1946 and is married to a former Captain of the Artillery. She commutes to her home in Connecticut all but two nights a week so that she may enjoy her family.

And so goes it with all of these fascinating merry matrons your Alisbee has been meeting in Manhattan. All keenly interested in their families, people, things and stuff and that's what makes them all so terrific, so young-looking and so interesting to all they meet.

Grandsons today continue the rope making business begun 100 years ago by William Hoey at "Rope Walk", Drogheda, Eire.

Navy Dentist

Continued from page 1)

sity of Pennsylvania and was commissioned Lt. (J.G.) upon graduation in 1951. He reported to Paris Island, S. C., for active duty in June of 1951.

A native of Traverse City, Michigan, Dr. Gore attended Traverse City High School and received his Bachelor of Science Degree from Muhlenberg College, Allentown, Pennsylvania.

He and his wife, the former Miss Effie Jean Patterson of Bloomsburg, Pa., and their two children, Kay, five; and Keith, four; will continue their residency at 116 62nd St., Virginia Beach.

MIGHTY PRODUCER

The United States with less than 1—15th of the world's population and little more than 1—15th of world resorces, produces one third of all goods and services of all people.

To restock the Rhineland where beavers died out nearly 80 years ago, the Cologne Zoo is bringing in beavers from Canada, in the hope they will breed.

Adopting a Baby

Continued from page 1)

of his own and will see that he has it then. Similarly some people ask, "Can people who do not own property hope to receive a baby from you?" There is no requirement about property ownership. Often couples, who live in a rented home when the child was placed with them, are able to buy or build later. This is what they believe in, but it is not necessary for a happy family life. Neither is a family measured by its wealth. It is important for them to have a steady income, important that they can live within that income and find satisfaction in their way of life. The application blank, which is given if there has been a preliminary talk between the couple and the Society's worker and it seems there is a reasonable chance a baby can be placed, asks for certain information about age, education, marriage, employment and health.

There are many other questions people ask such as what has gone on before a baby goes into his adoptive home, what can a family know about him, and what are the unknowns? These are not questions that can be dealt with as just factual information. They must be thoughtfully considered as to what they mean to a particular family. If the family does not feel conviction and satisfaction in taking the child then the home will not be happy for that child.

The Society too needs understanding of the family beyond what can be given as factual information. We all know that a house is a home or is not a home depending on the people who live in it, and that a person may be a very fine character but not necessarily an easy person for a child to live with. It is important to know the prospective adopting parents as people, the kind of interests they have, their hopes and fears, the way they meet both trouble and happiness, for adoption is not exempt from the ups and downs of life. Parents by adoption can have most of the joys that other parents have, and all the usual problems of parenthood, plus a few extra problems that are inherent in adoption. They will have to face problems themselves such as "Will he look like us?" "How will we explain his beginnings to him?" "How will he feel when things are said that hurt?" "On days when things go wrong will we wonder . . . or will we be confident that we are real parents and this is part of it? There are no easy answers to these. The case worker cannot solve these problems for a family, but she can help them to examine the questions and reach their own conviction as to whether or not adoption is going to be right for them, whether they can undertake it with real understanding and conviction.

—Lois Benedict, in the Children's Home Society Bulletin

SUBSCRIBE TO THE SUN-NEWS

● Stop in today and have our expert mechanics put your car in top fdriving condition . . .

● Specialized equipment and "know how" enables them to do the job faster and better. They use only factory-engineered and inspected parts. You'll appreciate, the TIME you save, the MONEY you save — and our fair prices!

Summer Check-up

WE COVER ALL THESE IMPORTANT POINTS

Change lubrication to correct grade for the warmer weather driving . . . Check entire electrical system . . . Cross-switch tires for longer wear . . . Test brakes . . . Inspect fuel lines . . . Clean spark plugs . . . Clean and flush cooling system . . . Service battery . . . Check ignition . . . Inspect steering . . .

You'll find the men who know your car best at the sign of BETTER SERVICE

EVERETT-JORDAN Motor Co.

DE SOTO PLYMOUTH

510 17th St. Phone Virginia Beach 324

NEED PLASTIC TILE?

For Free Estimate Phone 3159

AVERAGE BATHROOM $110.00

SHELLY'S FURNITURE STORE

3110 PACIFIC AVENUE VIRGINIA BEACH, VA

OPEN MONDAY & FRIDAY 'TIL 7:00 P. M.

OLD HICKORY

STRAIGHT BOURBON WHISKY

Full 6 years old

$2.15 PINT

$3.40 4/5 QT.

86 Proof — Old Hickory Distilling Corp. — Philadelphia, Pa.

When the N&W goes shopping . . .

The Norfolk and Western's shopping list is a big one.

There are nearly 60,000 items on it — from coal to cross-ties, food to freight cars, pencils to paint, soap to steel, and so on through the thousands.

As much as possible, the N&W buys the things it needs from firms along its lines. The railroad's purchases run from $60,000,000 to $70,000,000 per year, depending upon current conditions.

These are not "one-time" or "now-and-then" purchases. This is day-after-day, year-after-year buying, and the millions of dollars, railroad dollars, circulate constantly through the communities where they are spent, improving local businesses, raising income levels, improving living standards.

Norfolk and Western employees go shopping, too, with millions of dollars in their pockets.

Last year this railroad's employees were paid $91,120,000, and since the end of World War II — 1946–1952 — their total wages and salaries have amounted to $542,065,000.

These millions of N & W payroll dollars ring cash registers on every Main Street along the railroad. They buy food, clothing, housing and utilities. They buy entertainment and automobiles, appliances, furniture, laundry service, insurance, hardware, toys, gas and oil, tires, newspaper subscriptions, drugs, soft drinks, hospital services and a host of other necessities and luxuries. They pay taxes, support churches and charities, and increase savings in local banks.

These dollars, too, are constantly "on the go" . . . circulating through the pockets of people and business . . . increasing individual security and improving the collective economy.

WHEREVER YOU LIVE ON THE N & W, BUSINESS IS BETTER WHEN THE RAILROAD AND ITS EMPLOYEES GO SHOPPING—AND THEY BOTH SHOP THE YEAR AROUND.

Norfolk and Western Railway

IT'S A FACT . . .

In New York City, a wounded veteran, so blind it was necessary for him to use a cane, had a friend fill out his application for driver license renewal and saw his license renewed without question. New York has no provision for renewal examination. In Virginia, if the Division of Motor Vehicles has any reason to believe a person is physically or mentally incompetent to drive, it can require him to take the regular driver's test.

If you drive under 50, your chances of staying out of an accident are five times greater than if you drive above. If you are involved in an accident when driving above 50, your chances of dying are three times greater than if you were driving below.

Sealtest

CHOCOLATE DRINK

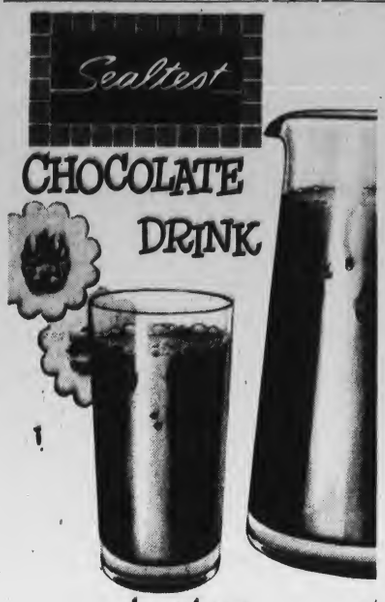

tastes so good so good for you

LOOK FOR THE SEALTEST TRADEMARK AND THE BROWN TILE PATTERN

WORLD'S FIRST FROST-FREE* 2-DOOR!

Westinghouse FREEZER-REFRIGERATOR

. . . of course, it's electric!

Model TFF-114

*U. S. Patents 2,504,300 and 2,600,178

IT GIVES YOU BOTH . . .

✓ Completely Automatic Temperature Control in the Spacious Refrigerator

✓ 100% Automatic Defrosting in the Giant Zero-Cold 77-lb. Freezer

NO DEFROSTING TO DO IN THE FREEZER

Defrosting is completely automatic—exactly when and only when it's needed!

NO DEFROSTING TO DO IN THE REFRIGERATOR

Frost never forms here . . . temperatures are automatically kept as you want them!

SMALL DOWN PAYMENT

TERMS TO FIT YOUR BUDGET

PRINCESS ANNE PLUMBING and ELECTRICAL SUPPLIERS

INCORPORATED

PRINCESS ANNE, VA. TELEPHONE 250

Webb-Ackiss

(Continued from page 2)

Miss Anne Hobson of New York; Lee Chandler and Mr. and Mrs. Peyton Weary of Charlottesville; Miss Betsy Drew Pennington of Broadnax; Mr. and Mrs. Bryant Charnock of Cape Charles; Mrs. John W. Tedder of Live Oaks, Fla.; Judge Hamilton McWhorter and Dr. and Mrs. Robert L. McWhorter of Athens, Ga.; Mr. and Mrs. Howard Anderson of Halifax, and William J. McWhorter, of Nashville, Tenn.

What's the difference?

The difference between the increased value of the things you own and your insurance protection is *vitally* important to you. That's why it's a good idea to have us look over your insurance and recommend whatever is necessary to bring it up-to-date.

Call today. Our counsel will cost nothing extra, but it may be worth hundreds of dollars to you.

KELLAM - EATON INSURANCE COMPANY

17th STREET

VIRGINIA BEACH

Phone 156

We Stand Between You and Loss

"DESERT RATS" DIG IN

Robert Newton and Richard Burton are two of the Aussie warriors entrusted with the defense of Tobruk in the picturization of how Rommel was stopped in North Africa, "The Desert Rats," Twentieth Century-Fox sequel to "The Desert Fox" playing at the Virginia Beach Drive-In Theatre. In the "guest" role of Rommel is James Mason, who first scored in the part in the earlier film. Robert Wise directed and Robert L. Jacks produced the Richard Murphy script.

Near Richmond, a 16-year-old boy was arrested for drunken driving. Instead of the usual 30-day suspended jail sentence, he received a one-year suspended sentence to the Beaumont School For Boys.

Get ready now to enjoy living in a beautiful home this Spring and throughout the year. Your worn or sagging furniture can be made to look beautiful and new at

MOORE UPHOLSTERING CO.

Virginia Beach Boulevard at Military Highway

Dial Norfolk 48671

Personals

Lady Corrine Doles, of North Carolina and Florida is the guest of Mrs. Alice Forbes-Hart at the Ocean Terrace Hotel.

• • •

Miss Virginia Ashburn had as her guest last week-end Miss Anne Brott of Chevy Chase, Md.

• • •

Capt. and Mrs. C. F. Greene of Birdneck Point, had as their guest last week-end Mr. and Mrs. Charles J. Quinn of Merion, Pa.

• • •

Dr. and Mrs. John A. Gill and daughters, Misses Margaret and Frances Gill of Richmond are spending the month of July at a cottage on 54th Street.

• • •

Mr. and Mrs. Thomas C. Flynn have recently had as their guest Mrs. Flynn's cousin, Col. John W. Baer, U.S.A. and Mrs Baer and two small sons of Alexandria.

• • •

Dr. and Mrs. Robert Woodhouse have recently had as their guest for 10 days, Miss Pauline Tebault of Norfolk.

Do's and Don'ts of Farm Safety Being Stressed This Week

By JOHN O. HART
County Agent

This week, July 19-25 has been proclaimed National Farm Safety Week by our President. In calling attention to the 10th such observance, the State Rural Safety Council lists Princess Anne among fifteen counties of the state with ten to twenty-five farm deaths during the year. The Rural Home remains the most dangerous. Of Virginia's Farm death toll, two hundred and ninety-one deaths occured in the home, eighty-three in unspecified places and fifty-two on the farm. At that, the chanees of a Agriculture Worker being killed on the farm are over three times as great as for a factory worker.

It is a good thing to recognize and stress safety during one special week. However, it would be much better if we would all practice safety during the entire year. Mental alertness, know-how, and a common sense attitude are the essentials to a safe farming operation. The following calendar is given both for use during National Farm Safety Week and also for the other fifty-one during the year.

SUNDAY: What is my responsibility towards the safety of others? Good time to reflect on safe equipment.

MONDAY: Home Safety. — Do you light your way ahead of you into rooms or up and down the stairways? If you don't, you may be seeing your doctor soon.

TUESDAY: Livestock. — Do you lead the bull on a staff? If you don't, the undertaker has left a blank space in his schedule for your family.

WEDNESDAY: Are your hay lofts floored with securely nailed boards? If not, prepare yourself for a feed trip and a sudden stop.

THURSDAY: Highway Safety. — Do you drive as if your life depends on it? It does. If you don't, better carry insurance. (Better carry insurance anyway.)

FRIDAY: Machinery. — Are all of your safety guards in place? If not, you had better increase your insurance.

SATURDAY: Review day. — Bulls and tractors are powerful things. Treat them with the respect they deserve.

Three Hog Sales Are Scheduled

By JOHN O. HART
County Agent

Attention Hog Raisers. If you need replacement boars or gilts for your herd, there are three pure bred sales coming up which should give you a good opportunity to find what you need. The Virginia Hampshire Breeders Association is sponsoring a sale on July 23rd, at the Gwaltney Plant, Smithfield, starting at 7:00 p. m.

Also an excellent selection of boars and gilts from the Poland China, Duroc, and Hampshire breeds will be available at Suffolk on August 4th and at Courtland on August 20th. Requests for catalogues should be addressed to John Freeman, County Agent, at Suffolk or E. A. Davis, County Agent, at Courtland.

An Alabama man was en route with his fiancee to marry and on the way, near Suffolk, injured a child with his car. His fiancee was so upset that she called the wedding off and took a bus home.

Seaboard Orders 700 Freight Cars

The Seaboard Air Line Railroad has placed orders for 700 freight cars at a total cost of $6,570,000, it is announced.

The order includes 400 covered hopper cars for hauling bulk materials such as cement and phosphate rock, and these will be manufactured by the American Car and Foundry Company in Huntington, W. Va. Delivery on this order is expected the first quarter of next year.

The balance of the order consists of 300 woodrack cars, for use in hauling pulpwood to paper mills along the Seaboard's system. This order was placed with the Bethlehem Steel Company at Johnstown, Pa., and delivery is expected during the last quarter of this year.

A Richmond man was recently fined for driving his horse and wagon through a stop light. And why shouldn't he be? When fines are applied to cyclists and pedestrians who habitually ignore signals, we'll see an appreciable drop in accidents. They not only endanger themselves but cause accidents from which they escape when drivers are forced to maneuver suddenly to avoid them.

Watch for Our Opening

Courthouse Beauty Salon

PRINCESS ANNE, VA.

Cofer's inc.

CARPETS • INTERIOR DECORATION • GIFTS

of VIRGINIA BEACH

3426 ATLANTIC AVENUE

Reductions on all Summer Furniture

MAYFLOWER SHOPPING CENTER TELEPHONE 2992

This Summer

Get MORE for Your Vacation Dollar in

Florida

Make your vacation dollars do double duty, and treat your family to the finest vacation they've ever had...come to Florida this summer. This fabulous state, with its 30,000 lakes and 1,200 miles of mainland coastline offers every facility for a glorious vacation...bathing, boating, fishing...scenic wonders, fabled landmarks, well-kept parks...more than two dozen spectacular attractions. Refreshing breezes from gulf, lakes, and ocean keep every part of the State delightfully cool. Your vacation dollars go farther, too, because Florida offers low summer rates just at the time when prices elsewhere are at their peak.

DON'T MISS Sarasota Summer Festival of the Arts June 29 thru July 26

FREE! FLORIDA INFORMATION PACKAGE Mail This Coupon Today

STATE OF FLORIDA, COMMISSION BLDG., TALLAHASSEE, FLA.

Please send me free, "Florida Information Package"

Name_____

Address_____

City_____ Zone____ State____

FABULOUS FLORIDA COOL in Summer!... WARM in Winter!

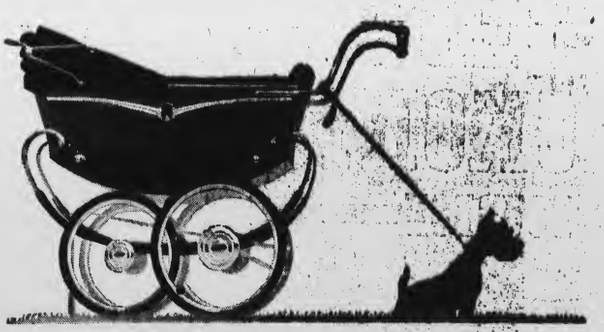

The only convertible that outsells Ford!

WHAT IS IT that makes Ford's Sunliner America's best seller? Is it its high-compression V-8 power? (No other convertible in Ford's field has this kind of engine.) Is it the fine craftsmanship of its Crestmark Body? (No body in its field can match Ford's choice of exterior and interior color combinations.) Is it its new spring and shock absorber action which makes even roughest roads feel smooth? (The Sunliner's springs are tailored to its weight.) Is it the choice of Fordomatic, Overdrive or Conventional you get? (You won't find such a choice in any other car in Ford's field.)

No, it's not just any one of these things that make Ford America's largest-selling convertible. It's all 41 of Ford's "Worth More" features . . . features which folks know make Ford worth more when they buy it, worth more when they sell it.

V.O.A.P.

Test Drive America's No. 1 Convertible! Ford Sunliner

NORFOLK PUBLIC LIBRARY
NORFOLK, VA.

THE ONLY NEWSPAPER PRINTED IN PRINCESS ANNE COUNTY

VIRGINIA BEACH SUN-NEWS

DEVOTED TO THE INTERESTS OF VIRGINIA BEACH AND PRINCESS ANNE COUNTY

"SERVING VIRGINIA'S FASTEST GROWING COUNTY".

VOLUME XXVIII. NO. 31 | TELEPHONE 1877 | VIRGINIA BEACH, VIRGINIA, THURSDAY, JULY 30, 1953 | BUY—SELL CLASSIFIED | SINGLE COPY — 5 CENTS

GRAND JURY TO CONSIDER SELBY CASE

Ruffin Junior Selby, alleged rapist-murderer, was described by Mrs. Carmelia Cravedi as "looking like the guy" who raped her and killed her companion in June on a lonely Princess Anne County road.

The star witness at the hearing Monday said "every time I see him I go all to pieces". Ruffin was seated in the second row in the courtroom at Princess Anne handcuffed.

Mrs. Cravedi admitted, however, under examination that she had never before identified the 27-year old Selby. The court felt that the identification was sufficient to bound Selby over to the grand jury for a hearing on August 3.

The preliminary hearing held Monday before Trial Justice J. Davis, Jr., was closed to the public.

Mrs. Cravedi previously had pointed a shaky hand at "that guy back there in the white sweatshirt" and Attorney J. Hugo Madison was battering away at her story. He wrung from her admissions that, although she had "picked out" Selby from police lineups, she had never identified him positively.

"You have not positively identified him either by appearance or voice. Is that right?" Madison asked.

Mrs. Cravedi, a worn, emaciated figure, gulped.

"No", she said. "He tears me to pieces. There's something about his eyes."

A few minutes earlier, Madison had precipitated another crisis. "The way I understand it," he said, "this (Selby) could be the boy or could not be the boy as far as you are concerned."

[illegible] supported in her [illegible] by another woman, Mrs. Cravedi shuddered, fought for words, and finally whispered something inaudible. Then she said: "I've got to hear him talk."

After her testimony, the state rested. "I think we've shown probably cause," said Commonwealth's Attorney Paul W. Ackiss. Justice Reed ordered Selby held for grand jury action and continued the bond at $10,000. Then, two people carried Mrs. Cravedi, sobbing, from the courtroom to a car.

In the beginning, Ackiss asked Mrs. Cravedi if she saw in the courtroom the man who killed Chief Quartermaster Dean L. Kirkdorfer and raped her on June 6. She stood and pointed perkily in Selby's direction. "I didn't see who she was pointing at," Madison interposed.

"I pointed to the guy back there in the white sweatshirt," Mrs. Cravedi said, indicating Selby, who was dressed in slacks and a white T-shirt.

(Continued on page 5)

Cut in Funds for Air Base Seen

A cut of approximately one-half million dollars in a $4,444,000 request for new construction at the Oceana Naval Air Station was revealed this week in a report from the Senate and House Armed Services Committee. This was the only sizable cut in proposed Navy projects in the Tidewater area.

The decrease in funds for the master jet air base was included in a long list of curtailments in expenditures.

New and longer runways have recently been built at Oceana to handle the Navy's fleet modern jets.

OCEANA YOUNGSTERS HAVE BALL TEAM

These youngsters are enjoying the summer, despite the heat, on the Oceana playground these days. The Oceana Civic League works with the playground group and the youngsters are on the field daily.

Unsightly Sidewalks At Beach Scored by Mayor

Mayor P. P. Murray has mailed a letter to all businessmen and citizens of Virginia Beach calling attention to city ordinances dealing with keeping the city clean.

The letter stated that city officials are very much disturbed at the apparent apathy of citizens, particularly among business places to keep the sidewalks in front of their establishments clean.

Mayor Murray called attention to the unsightly littered condition of the city's sidewalks in the business area where our visitors are concentrated.

A copy of sections one and 12 of the Virginia Beach City Code as published by the Sun-News, follows, read as follows:

SECTION 1

The occupant of each lot or building, or if unoccupied, the owner thereof, shall be responsible for the cleanliness of the premises, and shall keep them in a sanitary condition by removing regularly all litter, trash, garbage and other refuse and placing the same in approved receptacles for collection by the City. Such occupant or owner shall also be responsible for the cleanliness of the sidewalks in front of his premises, and shall keep them in a sanitary condition, free of all litter, trash, garbage and other refuse, by placing the same in approved receptacles for removal by the City.

SECTION 12

No person shall throw upon any sidewalk or street within the city any paper, rags, old shoes, tin cans, bottles, fruit or vegetable peelings, or other refuse or waste. Floor trash or dirt from stores or buildings shall not be swept on the sidewalk or into the gutters but shall be placed in approved receptacles for removal by the City.

PENALTY:

Violators may be subject to penalty as provided in Code of 1947.

MOST SUCCESSFUL

Mrs. T. B. Petty, Welfare Chairman of the Woman's Club of Chesapeake Beach, has reported that a most successful Typhoid clinic was held at the Fire Station. There were 179 innoculations given by Drs. W. Y. Garrett and T. C. Royer. The following ladies helped at the clinic: Mrs. Frederick Reider, Mrs. B. V. Reynolds, Jr., Mrs. R. J. Webbon, Mrs. W. H. Etheredge, Mrs. E. L. Beasley and Mrs. T. B. Petty.

WEEKLY TIDE SCHEDULE

Day and Month	High Water A.M.	High Water P.M.	Low Water A.M.	Low Water P.M.	S.R.	S.S.
Friday, July 31	11:49	....:....	5:20	6:13	5:06	7:12
Saturday, August 1	12:05	12:45	6:20	7:15	5:00	7:11
Sunday, August 2	1:03	1:08	7:17	8:22	5:10	7:10
Monday, August 3	2:07	2:52	8:19	9:34	5:10	7:09
Tuesday, August 4	3:18	3:38	9:25	10:42	5:11	7:08
Wednesday, August 5	4:24	5:00	10:32	11:41	5:12	7:07
Thursday, August 6	5:26	5:56	11:31	....:....	5:13	7:06

To Obtain Times of High or Low Water From Above Times:

Lynnhaven	add 30 minutes
Ocean View	add 65 minutes
Old Point	add 65 minutes
Oregon Inlet	subtract 65 minutes

RETIRING

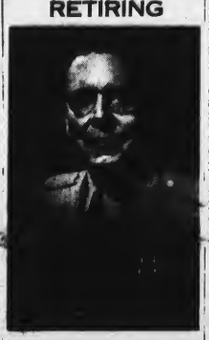

Colonel John H. Fye, II,

Retiring Colonel To Make Home At Virginia Beach

Colonel John H. Fye, II, who will retire on July 31 after 37 years of active Army service has purchased a home at Virginia Beach and will reside there with his wife, Mrs. Lucile Elisabeth Fye. Colonel Fye has been Chief of Information, Headquarters 2nd Army since January 1948.

Before his assignment as Information Chief of the seven-state Second Army area, Colonel Fye was the Executive of the Pennsylvania Military District with headquarters in Philadelphia.

He was among 120 college and prep school undergraduates who attended the War Department's experimental Student's Training Camp at Gettysburg in 1913. The camp was conducted to test the possibilities of building an officer reserve corps by summer camp

(Continued on page 5)

125 Attend High School Stadium Drive Kick-off

One hundred and twenty-five interested persons attended the kickoff breakfast at the Virginia Beach High School last week in the school's drive for funds to build a memorial athletic stadium for the school.

Elmer "Snookie" Tarrell, principal of Norfolk's Granby High School, served as master of ceremonies. Two professional football stars, Jack Cloud, of the Washington Redskins, and Tommy Thompson, of the Cleveland Browns, were honored guests.

Frank Tarrell is president of the Virginia Beach High School Memorial Stadium Association, an organization dedicated to raising approximately $30,000 for the athletic plant.

Cavalier Club Gets Charter; One of Largest

The Cavalier Club this week received it charter from the State Corporation Commission which makes it one of the largest private clubs on the Eastern Seaboard.

As a club, the facilities formerly known as the Cavalier Hotel, will be exclusive to members and their guests.

The properties consist of the 100-room club proper, the Cavalier Lodge and Inn, the Cavalier Beach and Cabana Club and the Cavalier Yacht and Country Club.

Sidney Banks, president, said the conversion was undertaken as a result of survey of more than 5,000 former guests who overwhelmingly favored the club plan.

With Banks as president, the board of directors is headed by Joseph P. Battley, of Virginia Beach and Washington. Vice president of the board is Hunter Hogan, of Virginia Beach and second vice president is Ludwell Strader, of Virginia Beach. Rufus Kight is secretary and F. B. Coakley, of Virginia Beach, is treasurer. Each is from Virginia Beach.

Beautification Work on Atlantic Avenue to Continue, Ladies State

At a recent meeting of the Planning Committee of the Council of Garden Clubs of Virginia Beach and Princess Anne County, Mrs. Gilmore Tilbrook, president, outlined the progress made in its program to beautify Atlantic Avenue, the most prominent thoroughfare through the city and county.

The State Highway Department working in conjunction with the Council of Garden Clubs, has progressed as far as possible for the season in the work on the forty blocks from 49th Street to 89th Street. This work was held up for many months by circumstances beyond their control in getting started, and due to the extremely hot weather recently experienced, further work will necessarily be curtailed until fall. The work in lowering the cable from 58th Street to 64th Street has been completed and that area will be landscaped and planted in the fall. The Highway Department has recently weeded all the planting beds and added additional sawdust mulch, cut the grass and have put in a thousand pounds of millet, a summer growing grain which will remain green during the summer which in addition will benefit and add humus to the soil.

It is the intent of the Council of Garden Clubs to put in many more plants and trees in the fall which will include live oaks and pines, native to this section of the county. Emphasis is stressed on the fact that a surprisingly small percentage of the plants have been lost to date, about three percent. Out of 6,000 plants this percentage is considered exceedingly good and it is the intent of the Highway Department to replace all losses when

(Continued on page 5)

CITY SOLONS STUDY NEW LICENSE FEE

A proposal to issue licenses once a month during the summer months to certain establishments was taken under advisement by the Virginia Beach City Council at its regular meeting Monday night.

The proposed ordinance is designed to help control certain troubled spots that have ABC licenses, it was pointed out by Mayor Murray, who offered the proposal. The matter was referred to City Attorney Roy Smith for further study.

Council went on record approving the proposed Willoughby Beach-Old Point tunnel route using Highway 60 as an access. Council felt this was the most practical and logical plan thus far advanced.

A report of the city's Debt Service Commission revealed that the city's total debt for the fiscal year ending June 30 stood at $2,382,198. The commission showed a sinking fund and investment balance of $161,475.

Council heard a commendation read from the Tidewater Automobile Association on Virginia Beach's 1952 record of no traffic fatalities. The commedation was presented by Stanley Jones, of the association, and much credit was given to Chief of Police Reeves E. Johnson and his department.

Decision In Annexation Next Week

A decision in the request of the City of Virginia Beach to annex adjoining territory of Princess Anne County is expected to be released within the next week, according to reliable court sources.

A three judge tribunal heard the case last week in Princess Anne. The hearing lasted four days and witnesses for the city and the county were heard.

The area requested for annexation by the city includes North Virginia Beach, Bay Colony and North Linkhorn Park. During the first day's session the three judges, counsel for both sides and officials of the county and city visited the areas in question.

The city opened its case by attempting to show how much improvement the financial condition of the city has become since it is now a city of the second class.

Virginia Beach officials backed up their argument with the fact that special taxes will take care of beach restoration work at the resort with no burden to the taxpayer.

The city was represented by Thomas Willcox and City Attorney Roy Smith while the county was represented by Commonwealth's Attorney Paul W. Ackiss and W. L. Parker.

The three judges who heard the proceedings were: Judge Floyd E. Kellam, of Princess Anne's Circuit Court, Judge Jeff F. Walter, of Onley, and Judge Burnett Miller, of Charlottesville.

Art Group Plans Exhibits of Interest

A board meeting of the officers of the Virginia Beach Art Association was held on July 23 at the home of Mrs. Thomas C. Kennedy in Bay Colony. As a group member of the Virginia Museum of Fine Arts The Beach Association is entitled to the use of their many state services which include several exhibits of exceptional beauty and interest. A committee of three officers was appointed to go to the Virginia Museum in Richmond to determine what state exhibits would prove to be most interesting to Beach residents. There will also be exhibits from the museum in conjunction with the lecture program the Beach Association has scheduled for its members this fall and winter. Mrs. Charles Pond, corresponding secretary, was asked to write to the secretary of the Museum for an appoint-

(Continued on page 5)

HELP STADIUM DRIVE

These are the men who formed a part of a group of interested citizens attending a kickoff breakfast at the Virginia Beach High School last Tuesday morning in the drive for funds for the memorial stadium for the new school facility. Left to right, James A. Johnson, school principal; Frank Tarrell, stadium association president; Jack Cloud, professional football star; Tommy Thompson, Cleveland Browns Center and Captain; Frank W. Cox, school superintendent, and Elmer Tarrell, who served as master of ceremonies. (Simmons Photo).

Chamber of Commerce Drives for Memberships

Out to make a record, the Virginia Beach Chamber of Commerce opened their membership drive with the slogan "The Million Dollar Beach — with a Thousand Boosters!"

Chairman, William McDonald, announced that a contest among members who sign up the most new members will offer a free vacation to Ellinor Village in Ormond Beach, Florida, for the winner and his family. Added to this first prize will be $150.00 in cash, with the second place winner getting the same prize, less the cash.

Chamber Manager Lee Hoarty said that all members are being given prospect cards, applications and complete information to enable them to assist the Chamber in calling on 800 prospects.

More than $3,500.00 must be raised, Hoarty said to complete the budget year.

Explaining the need for more funds, Chamber Treasurer James Kontopanos pointed out the increased program of the Chamber of Commerce by comparing the postage bill of the resorts promotion department which rose from $490.00 for all of 1949 to $1,225.00 for the first seven months of 1953.

Recently the Virginia Beach Hotel Association voluntarily raised their dues to the Beach Chamber by 100 per cent, assessing themselves $2.00 per room. This increase was voted for the 1953 but will be retained as the minimum rate if the Chamber of Commerce membership drives brings ample support, according to Andrew T. Moore, Hotel Association President.

All members of the Chamber, their business staffs and members of their families are eligible to win the vacation prizes. Free tours of major Florida attractions have also been arranged by the Chamber of Commerce for the lucky families who win. The winners have a choice of any one week period between Labor Day and Christmas. The membership drive and contest closes August 31st. Both winners and their scores will be made public.

Club Calendar

ALCOHOLICS ANONYMOUS—
Every Thursday at 8:00 p. m. at Episcopal Parish House at 18th and Atlantic, Phone 447.

AMERICAN LEGION—
1st and 3rd Thursdays, at 8:00 p. m., at Clubhouse on Laskin Road.

AMERICAN LEGION AUX.—
2nd Monday at 8:00 p. m., at Clubhouse.

CIVITAN—
Every other Tuesday at 7:00 p. m. in Paramount Restaurant at Atlantic and 18th Street.

D. A. R.—
3rd Saturday, Luncheon at noon in Princess Anne Country Club.

EASTERN STAR—
1st and 3rd Tuesdays at 8:00 p. m. in Masonic Hall, at 20th and Arctic.

VIRGINIA BEACH JUNIOR CHAMBER OF COMMERCE—
2nd Tuesday at 8:00 p. m.; 4th Tuesday at 7:00 p. m., Dinner Meeting at Paramount Restaurant.

LIONS CLUB—
2nd and 4th Monday at 7:00 p. m. in Paramount Restaurant

LIONS CLUB AUX.—
3rd Monday. Meeting, Information Phone 971-W

MASONS—
2nd Wednesday, Masonic Hall.

MOOSE LODGE 1628—
Every Wednesday at 8:00 p. m. in the Lodge on 17th St. Extended, just one-half mile from beach.

ROTARY CLUB—
Every Thursday at 7:00 p. m. at The Virginia Beach High School.

SPORTS CLUB—
Every Tuesday at 12:30 m., at Paramount Restaurant.

V. F. W. POST 7166—
2nd and 4th Thursdays at Post Home at 13th and Cartwright.

V. F. W. AUX.—
2nd and 4th Mondays 8:00 p. m. in Post Home.

Long-Cherished Dream Being Realized at Chesapeake Beach

Chesapeake Beach residents are beginning to realize a dream that had it's beginning in 1950.

The idea of building a Community Center was presented to the Woman's Club of Chesapeake Beach, by the Fire Department and the Men's Club. At that time the Fire Department was desperately in need of a Fire Station to house the Fire Engine and truck that carries the resistator down on the beach. Plans were drawn up by a local architect, for a Fire Station, kitchen, lavatories and an auditorium. This was a large project, costing a considerable amount, for so small a community.

A Building Committee was organized. Each Club was represented by three members elected to serve for two years. Later the Building Committee formed a corporation. The following officers are now serving: President William Newsome, treasurer W. J. Slade, and secretary Mrs. L. L. Dillon.

Although the men of the community came up with the idea for a new building in 1950 it was not something entirely new. The Woman's Club of Chesapeake Beach already had a building that was being used by all the organizations on the beach for their meetings, it housed the club's library, it served the Civic council, the Red Cross, the Innoculation clinic, and the Bloodmobile and all sorts of various and sundry uses. The Woman's Club purchased this former barracks from the Government in 1948 and put it on two lots that the club owned. Money was raised by the club and the building was covered with asbestos shingles, new

(Continued on page 5)

HIGHWAYS IN COUNTY ARE BOARD TOPIC

Primary and secondary road problems consumed most of the time at the monthly meeting of the Princess Anne County Board of Supervisors meeting last Monday.

The county's governing body heard numerous complaints from several delegations concerning traffic or parking on streets.

The most urgent concern developed over the heavily traveled Shore Drive during the summer months and the Board sent a request to the State Highway Department urging the widening of the highway which is Route 60.

The Board voted to send his executive secretary V. Alfred Etheridge to a Richmond hearing of the State Highway Commissioin to present the board's endorsement of the use of Route 60 as a link in the bridge-tunnel connections of Norfolk and the Peninsula.

The Supervisors also agreed to petition the Highway Commission to use condemnation rights to acquire necessary rights of way along Indian River Road which are holding up a Federal offer to do a $110,000 resurfacing job on the road. Of the necessary 66 deeds for 10-foot strips, 36 have been acquired by purchase, the remaining 26 owners refusing to part with their property. The road and rights of way have been used for many years without the county's ownership of the adjacent-to-the-road strips.

Drainage of stagnant water in the North Landing River area which has resulted in the killing of fish and aquatic plants used for the feeding of wild fowl was the subject of written report received by the board from Dr. Clarence Tottiam, of the Game and Inland Fisheries Department.

Dr. Tottiam's report suggested that temporary by-pass valves be used as a measure of relief to drain off the collected swamp water. These suggested valves would take the water from the river at Great Bridge and deposit it in the Currituck Sound.

For a permanent solution, Dr. Tottiam suggested a study be made by his committee, the North Carolina Wild Life Resources Commission and the Corps of Army Engineers with a view toward using by-pass valves connecting North Landing River with the Southern Branch of the Elizabeth River.

J. Willcox Dunn, publisher of the Princess Anne Free Press, appeared before the Board with a request that his paper be given some of the county's legal advertising.

He contended that his paper had a circulation of between [illegible] and 2,000 and that his advertising rates were cheaper than the Virginia Beach Sun-News. The Board took no action on his request.

At the afternoon session, Alvin R. Mailhes, business manager of the Sun-News, appeared before

(Continued on page 5)

Fines Meted for Hiring Youths

Three Virginia Beach and Princess Anne County firms drew fines in violation of the child labor laws in the Princess Anne Trial Justice court on Monday.

The Virginia Beach Drive-In Theatre was fined $10 on each of two counts involving the employment of a 14-year old boy as a driver of a jeep used to spray mosquitoes. One charge was for using a boy under 16 years of age in a place of amusement and the second of working a boy under 16 years after 6 p. m.

Payment of the fines and costs were suspended by Judge J. Davis Reed, Jr., as they were in the case of the Berlo Vending Company, refreshment concessionaire at the Norfolk Drive-In Theatre.

Halstead's Variety Store, Virginia Beach, appealed a $10 and costs penalty conviction stemming from the employment of a 15-year old boy. A State Department of Labor investigator charged he was working at the counter, but the Defense said the boy was not but was hauling out trash.

SPORTS

Navy Baseball Begins in August

Beginning the second week in August the best in Navy baseball on this coast will get underway, at the Norfolk Naval Air Station.

The Fifth Naval District Baseball Tourney matching the best Navy teams of shore bases in Virginia, West Virginia, Maryland, Eastern North Carolina, and Kentucky will open on Monday, August 10. The double-elimination tourney will run until the finals on Saturday, August 15.

The following week, August 17 thru 22, the All-Navy Baseball Quarter Finals will also be held at the Naval Air Station and will bring together the best Navy teams from shore installations East of the Mississippi River, Puerto Rico and the Canal Zone.

These championships promise to bring together many fine teams and first class players.

WINS BRITISH OPEN . . . Ben Hogan, America's top golfer, won British Open golf championship at Carnoustie, Scotland with score of 282 in first appearance in tourney. Hogan also won U. S. Open and Augusta Masters this year.

Electric utility companies in the U. S. use an average of 300,000 tons of bituminous coal daily.

SUBSCRIBE TO THE SUN-NEWS

Shriners Annual Tourney Tuesday

The Nobles of Khedive Temple Shrine will be out in force Tuesday, August 4, the occasion being the first annual golf tournament, at Elizabeth Manor Golf Club.

Teams from the various Shrine Clubs will be formed and individual players given handicaps.

The program will include luncheon - golf, begining at 1 o'clock, social hour at 6:30 and buffet dinner at 8:00.

Suitable prizes will be awarded for high score, low score, etc.

All golf minded shriners are invited by Potentate Jesse A. White to participate in this sports outing at Elizabeth Manor Golf Club, Tuesday, August 4.

"Best of All Time" Said of Hogan

If Ben Hogan never shoots another round of golf as long as he lives, he'll still be called the greatest of them all—even Bobby Jones

Here's what outstanding sport writers are saying after he annexed the British open:

Leonard Crawley in Daily Telegraph: "Who shall say he is not the best of all times?"

George Harley in The Daily Mirror: "Hogan has proved himself the greatest golfer in the world. His final round was a picture of sustained accuracy, splashed with brilliance."

Fred Pignon in The Daily Mail: "Hogan's victory stamps him the world's greatest golfer of this, if not all times."

And Jack Allen, who caddied for Bobby Jones: "Ben Hogan is the greatest golfer the world has ever seen."

Hogan does not plan to retire, but will rest until next March when he will compete in the Masters Tournament at Augusta, Ga.

Asked if he was coming back to defend his title next year, he said: "I don't think so. I've been traveling 19 years now. I'm 40 and there isn't much mileage left in this old frame. It's time I took it easy."

Bob Davis Hits Hole-in-1 Jackpot

Beltin' Bob Davis, the Cavalier Country Club champion, has done it again. This time the feat cherished by all golfers, a hole-in-one. Davis turned the trick last Saturday on the 11th hole.

The club champion used a seven iron and the ball landed a few feet in front of the hole and rolled in. He was playing with Tommy Willock, Carter Briggs and George Barns. Willock carded a 32-34-66.

For thousands of years, honey was almost man's only source of sweetening.

With only 7 per cent of the world's population, the United States turns out half of the world's industrial products.

Mrs. Ted Greene Wins Flag Event

The following is the results of the ladies event and the mixed foursomes at the Cavalier Country Club the past week-end.

Ladies' day results were Mrs. Ted Greene in the flag tournament planting her flag on the 19th green.' Mrs. Dorsey Patrick won low putts with 32 and Mrs. Jack Conant was runnerup with 35.

Sunday scotch foursome results: Low net— Enos Taylor and Mrs. J. T. Timmons (62); low gross— Carlton Belote and Mrs. Jack Conant (76).

OUTLAW SEINING IN LOCAL WATERS

The Virginia Commission of Fisheries has announced that after August 1st it will be unlawful to take fish with a haul seine from the waters of Broad and Linkhorn Bays in Princess Anne County.

Decision to outlaw haul seining in the area followed a petition by members of the Virginia Wildlife Federation of which H. W. Newsome served as spokesman.

The decision in effect does not prohibit the use of gill nets or small nets used by fishermen in catching fish for home use.

Until about 1900, Coney Island, New York, now the resort of the poorer parts of New York's population, was a recreation area for the rich.

Marketing of grain by Western Germany's farmers this year will set an all-time record of approximately 3,300,000 tons of bread grains and 1,100,000 tons of course grains, forecasts indicated.

"Hitch Hiker" Powerful Film

A grimly realistic and terrifying thriller, highlighted by ever-mounting suspense and memorable portrayals by Edmond O'Brien, Frank Lovejoy and William Talman. "The Hitch-Hiker", coming to the Virginia Beach Drive-In, August 5 and 6.

It is a strangely fascinating story which Ida Lupino and Collier Young have conceived and brought to the screen in this Filmakers production for RKO Radio distribution. Miss Lupino, by her handling of the individual scenes and intelligent use of the camera succeeds in maintaining the pace and tense interest of the better Alfred Hitchcock melodramas. Since turning director, she has revealed an increasing grasp of her work and "The Hitch-Hiker definitely establishes her as Hollywood's top woman director.

"Glory" Choir to Sing Here Sunday

Monday, August 3rd, 8:00 p. m. the Common Glory Choir, singers for the Summer outdoor theatre production of The Common Glory at Williamsburg, Va., will visit the community of Virginia Beach and give a performance at First Baptist Church.

This will be the second time this group has visited this church. They were wonderfully received last summer and many of their friends and lovers of good music will rejoice in their visit the 3rd. The public is invited to this performance.

SUBSCRIBE TO THE SUN-NEWS

Proper Seasoning Of Lumber Aids Home Builder

The proper seasoning of lumber was cited today as one of the most, important factors in determing the life of a home.

W. E. MacDonald, Manager, of Princess Anne Lumber Company, said that the average homebuilder too often is unaware that his home may be built with green lumber. He naturally assumes that suitable material will be used "but sometimes has a sad awakening".

"In the old days, a homebuilder literally hand-picked each piece of lumber for his home," Mr. MacDonald pointed out. "He could be sure it was right in every respect. But the current pattern is different, as a result, green lumber is often substituted."

Green lumber may save a few dollars when the home is built, but it will cost far more when the repair bills start coming in, he said.

"Green lumber is, in effect, raw material," he continued. "Before it is ready for the home, it must undergo a series of manufacturing processes that will remove excess moisture. Otherwise, the green material will cause all sorts of defects after the walls of the home are closed in."

The time to safeguard your home against early depreciation and expensive repairs is when you build, Mr. MacDonald emphasized.

"Dry lumber helps preserve the structural soundness of your home from sills to rafters," he stated. "In fact, it's the best insurance the home builder can obtain."

Turkey, which in 1950 was still importing grain, is now the fifth largest grain exporter in the world.

Great Britain has a quarter of a million people over the age of 85. 155,000 of them women.

ARTHRITIS?

I have been wonderfully blessed in being restored to active life after being crippled in nearly every joint in my body and with muscular soreness from head to foot. I had Rheumatoid Arthritis and other forms of Rheumatism, hands deformed and my ankles were set.

Limited space prohibits telling you more here but if you will write me I will reply at once and tell you how I received this wonderful relief.

Mrs. Lola S. Wier
2905 Arbor Hills Drive
P. O. Box 2695
Jackson 7, Mississippi

ROBERTSON'S BAMS

For Athlete's Foot—Ring Worm Results Absolutely Guaranteed or Money Refunded

For treatment of skin lesions classed as fungus infections, such as athlete's foot, ring worm, jock itch and dobie itch.

PRICE $1.00
Sold at Harrell's Pharmacy and all leading Drug Stores
E. Guy Robertson
34th & Atlantic - 19th & Atlantic

In Ancient Days Quality Alone Was The Essence Of All Things Today - Our Machine Age - Quality Plus Quantity Is The General Demand
"We Practice What We Preach"
So Says Teddy At The New
ROYAL RESTAURANT
2112 ATLANTIC AVE. BETWEEN 21ST 22ND STS.

CHIX FOR CHICKEN
EAT HERE OR TAKE OUT
D & D GROCERY FOR ECONOMY
DIX FOR FOUNTAIN SERVICE AND SUNDRIES
OPEN EVERY DAY
8 A. M. - 11 P. M.
Telephone 1017 Atlantic Avenue at 7th St.

GLENMORE
$2.15 PINT

KENTUCKY STRAIGHT BOURBON
$3.45 4/5 QT.
86 PROOF
GLENMORE DISTILLERIES COMPANY
LOUISVILLE, KENTUCKY

Grandstand 25c Club House $1.
NO MINORS . . Servicemen in Uniform Admitted FREE
Daily Double 1st and 2nd Races
Quinelas 2nd to 10th Races
ACRES OF FREE PARKING
Cavalier Kennel Club
ON ROUTE 170 AT VA.-N. C. LINE

You can travel 15,000 miles
To far off lands and distant isles
From tropical sun to arctic snows
It's Pabst Blue Ribbon the whole world knows . . .

WHAT'LL YOU HAVE?
Pabst Blue Ribbon
finest beer served anywhere!
Distributed With Pride by
VIRGINIA BEVERAGE CO.
Trade Marks Reg. U. S. Pat. Off.
Pabst Brewing Company, Milwaukee, Wis.

Entirely new!
6- and 8-passenger models!
4 doors!
3 great new Chevrolet station wagons

THE TOWNSMAN
Beautiful, simulated wood-grain trim. Plenty of room for 8 passengers. Center and rear seats can be removed for extra carrying space.

THE "TWO-TEN" HANDYMAN
De luxe appointments throughout. 6-passenger capacity—and rear seat folds out of the way to provide more room for hauling.

CHEVROLET
MORE PEOPLE BUY CHEVROLETS THAN ANY OTHER CAR!

Distinctive good looks
4-door convenience
All-steel Fisher Body
New features everywhere

You'll find everything you want in these new Chevrolet Station Wagons, including flashing performance and a substantial gain in gasoline economy. Two great engines are the reason—the new 115-h.p. "Blue-Flame" engine with the new Powerglide*—and, in gearshift models, the advanced 108-h.p. "Thrift-King" engine. And, you'll even find Power Steering.*

Chevrolet offers you a wider choice of models than ever in the lowest-priced line in the low-price field. Come in, pick your favorite and pocket your savings!

*Optional at extra cost. Combination of Powerglide automatic transmission and 115-h.p. "Blue-Flame" engine available on "Two-Ten" Handyman and the Townsman only. Power Steering available on all models.

THE "ONE-FIFTY" HANDYMAN
Outstanding beauty and utility at a budget price! Seats six . . . rear seat folds flat for big loads.

CLARK CHEVROLET CORP.
605-607 Seventeenth St.
Dealers License No. 943
Virginia Beach, Virginia
Phones: 2286 & 2287

Rules for Flower Show Explained

"Beauty in Blossoms" has been selected as the theme of the annual flower show which is a permanent attraction of the Princess Anne County Fair to be held September 9 to 12.

Mrs. Cecil H. Reed is general chairman of the flower show and she has released rules governing the various exhibits of the show.

The general rules of the show are as follows:

1. This show will be judged by the standard system of judging of the handbook for Flower Shows, National Council of State Garden Clubs. (1 Blue — 1 Red — 1 Yellow).

2. Competition is open to all residents of Princess Anne County.

3. Only one entry allowed in each class.

4. No Professional Nurserymen or Florist allowed to compete.

5 Exhibits will be accepted and registered from 8:30 a. m. (day specified on program) and must be ready for judging not later than 11:30 a. m.

6. Entries that do not conform to this schedule will be disqualified.

7. No entry may be removed before 12 o'clock noon, September 12th and all must be removed by 1 p. m. Class 1 and 2 entered September 10th. All other Classes September 11th.

Duane Current Heads Civitan Blood Program

Duane W. Current, a member of the board of directors of the Civitan club and long an enthusiastic supporter of the Civitan sponsored visits of the Red Cross Bloodmobile, to Virginia Beach has been appointed chairman of the club's blood program, it was announced today by Stanley Hudgins, president. Current will replace Dr. Howard Kahn under whose direction the blood drive set a new record of 125 pints collected on March 27.

A three gallon donor, Current learned of the value of blood during his many years in the Navy as a chief quartermaster. After leaving the Navy in 1928 he came to Norfolk taking up his residence in Virginia Beach two years ago. Current resides with Mrs. Current at 208-79th street and is a civil service employee at the U. S. Navy Amphibious Base at Little Creek. His stepdaughter is Mrs. Mannie Camp, whose husband is junior past president of the Civitan club.

Current's present activities center around arousing greater interest in the forthcoming Red Cross Blood program on August 17 in the Community House.

Treadwell Davison Named Rural Minister of Year

Rev. Treadwell Davison, Washington Parish, Westmoreland County, has been named Rural Minister of the Year in Virginia for 1953 by the Progressive Farmer magazine and the School of Theology, Emory University, Atlanta, Ga.

The award is given annually to one minister in each of 13 Southern states in recognition of outstanding service to church and community.

It goes to Mr. Davison "for leadership in developing a rural parish and contribution to rural church work in the larger denominational programs; for outstanding contribution to civic affairs; for marked success in wider interdenominational services; for his record as a practical farmer thus sharing in a practical knowledge of the problems of the parish; and for selfless devotion to the cause of the rural church."

Mr. Davison received a double honor in that he was also recently named Rural Minister of the Year in Virginia by the rural church department of the Virginia Council of Churches.

A graduate of the Virginia Theological Seminary, Alexandria, he prepared for the rural ministry by taking his master's degree in rural social economics at the University of Virginia. Mr. Davison has remained in the rural field during his entire ministry except for a leave of absence for military service in Europe with the Army Chaplain Corps.

There are three churches in Mr. Davison's Episcopalian parish. A new parish house has been built at St. Mary's, a new parish house and church have been built at St. James, and great advances have been made at St. Peter's Oak Grove. Under Mr. Davison's leadership church attendance and membership have greatly increased.

In connection with the award, Mr. Davison received a scholarship to The Town and Country School for Rural Ministers, a division of the Emory School of Theology. The award will be presented today at the closing session of the School.

Rural Ministers previously named in Virginia are: 1949, Rev. Murray L. Wagner, Church of the Brethren, Weyers Cave; 1950, Rev. Alexander B. Berrq, Jr., Memorial Methodist Church, Charles City; 1951, Dr. Richard G. Hutcheson, The Methodist Church, Rowlesburg; and 1952, Rev. R. E. Brittle, Bethlehem Christian Church, Suffolk.

READ THE CLASSIFIED ADS

CHOSEN

Rev. Treadwell Davison

CELEBRATES 76th BIRTHDAY HERE

Powhatan Breeden, Jr., from Richmond, is celebrating his 76th birthday this week at the Martha Washington Hotel, and has been here at this time, at the same hotel, for the past 18 birthdays.

In his party are his wife, his son Powhatan Breeden, III, and Mrs. Breeden, from Kankakee, Illinois, his brother, Bryd Breeden and his family, from Richmond, and Mr. and Mrs. Roy Klamer and children, of Kankakee, Illinois.

Another recent family reunion which took place at the Martha Washington Hotel, was that of three brothers and their families, from Roanoke, Virginia, which included Mr. and Mrs. B. S. Nininger and their son and daughter, Miss Diane and "Bud" Nininger; Mr. and Mrs. C. H. Nininger and their children, "Cookie" and Kathy.

Also vacationing together last week, were Mr. and Mrs. C. S. Walsh, from Johnstown, New N. Y., and their friends, Mr. and Mrs. Robert Johnson, from Rochester, N. Y., and Mr. and Mrs. Andrew Marzik, of New Haven, Conn. Mr. Marzik is Editor f the "Bridgeport Herald".

Nearly One Car Per Family, Says Survey of State

Virginia's 889,100 families — with an average annual buying income of $5,000 — own 830,700 automobiles and trucks, more than 654,400 refrigerators and 502,400 television sets, according to a special study just completed.

Virginia's high standard of living, like that of every other state, has been made possible to a large extent by the sound use of consumer installment credit, the study indicated. Taking automobiles as an example, the study shows that 98 out of 100 Virginians are excellent credit risks, making their payments on time and completing obligations on their contracts promptly.

"This study showing the mass ownership of expensive durable goods," said Arthur O. Dietz, the president of C.I.T. Financial Corporation, "emphasizes the fact that mass financing is the fundamental support of the American system of mass production and mass distribution.

"If markets were restricted only to customers who could pay cash for goods, the economies of mass production would largely disappear. Prices for automobiles, refrigerators, ranges and the like, would be out of reach for most American families."

Dietz also pointed out that thousands of Virginia men and women are employed in industries dependent upon installment buying, including the manufacturing, distribution and selling fields.

The study pointed out that in 1952, American families used about $50,000,000,000 of consumer credit in buying the $216,000,000,000 worth of goods and services used. Thus, consumer credit represented nearly 25 per cent of estimated consumer expenditures of all types, the financial institution said, and provided a vital underpinning to the economy.

Tree Planting Applications Now Available

The Portsmouth office of the Virginia Forest Service announced today that tree planting applications for the 1953-54 planting season are now available. Before a landowner submits an application, the Forest Service advises that a forester first examine the proposed tree planting site so that the exact number and species of tree may be determined. These trees are sold for reforestation and windbreak purposes only and not for landscaping.

On planting sites where eight thousand or more trees are to be planted, a tree planting machine will again be available for a small fee.

During the 1952-53 planting season, over 400,000 trees were planted in the counties around Portsmouth and Norfolk. Records are kept on each tree plantation and periodic checks are made on these plantations to determine the survival and various causes of insect and disease damage that affect some plantations. If serious damage is found, the landowner is given advice on proper control measures to remedy the causes of damage.

In the Tidewater area, the most practical tree to plant for reforestational purposes is the loblolly pine. Other species have been planted but upon examination of the plantation, foresters have found that the mortality rate is much greater and annual growth is considered less.

Tree seedling applications may be had by contacting the Chief Forest Warden of your county, County Agricultural Agent, Soil Conservation Service, or by calling or writing the Virginia Forest Service office, Box 2007, Crodock, Portsmouth, or telephone Portsmouth 7-5931.

FEATURING

COCKTAIL SOUP

DOUBLE SIRLOIN STEAK

SALAD — TWO VEGETABLES — ICE CREAM

THE BEST VALUE ON VIRGINIA BEACH

for two $5.00

Albano's Restaurant

Laskin Road — 31st Street Extended

ONE-DAY DEVELOPING

ENLARGING -- COPYING -- PHOTOSTATS

CAMERA SALES & REPAIRS

FREE CAMERA INSPECTION

SIMMONS

CAMERA CENTER & PHOTO SERVICE

2301 ATLANTIC AVENUE

PORTRAIT and COMMERCIAL PHOTOGRAPHY

WEDDING CANDIDS A SPECIALTY

BABY PHOTOS IN HOME OR STUDIO

FAMILY GROUPS AND BANQUETS

Vic Vet says

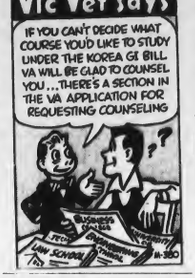

Watch for Our Opening

Courthouse Beauty Salon

PRINCESS ANNE, VA.

DEPENDABLE MOVING

NEW-BELL

Storage Corporation

PHONE 123

LICENSED BONDED

All Types of Investigation — Strictly Confidential

RAINEY

DETECTIVE AND PROTECTIVE AGENCY

Special Police Service — 12 Years' Experience

Virginia Beach, Princess Anne County and State of Virginia
Member Associated American Detective Agencies, Master Detectives International Service, Professional Detective Association of Virginia, Virginia Beach Chamber of Commerce —Notary Public

JOHN A. RAINEY, Owner Phone: Va. Beach 1264

ALPHIN MOTOR COMPANY

— Complete Service On All Makes Of Cars —

PICK-UP AND DELIVERY

Factory-Trained Mechanics

Princess Anne County's

ONLY AUTHORIZED MERCURY DEALER

914 Seventeenth Street Virginia Beach

Telephone 238

Vacation Dollars Go Farther in Florida

When vacation prices are highest in most resort areas, you'll find greatly reduced summer rates nearly everywhere in Florida. Cool breezes sweep the peninsula. Wonderful bathing, superb fishing, spectacular scenic attractions provide a never-ending round of things to do and see. For a vacation that's exciting, different, more enjoyable, come to Florida this summer.

STATE OF FLORIDA, COMMISSION BUILDING, TALLAHASSEE
Please send me free, "Florida Information Package"
Name
Address
City Zone State

FABULOUS FLORIDA
COOL in Summer! ... WARM in Winter!

FREE!...Now 36 Page Booklet in Full Color

Mail This Coupon Today

Advertisement

From where I sit ... by Joe Marsh

It's Fine To Be Fooled —Sometimes

Handy Peters entertained for the ladies of the Auxiliary the other night—and had the ladies believing for a while that he's the best marksman ever.

Handy put on a great act. He set up a whole bunch of balloons on a muslin backdrop and then took out his pea-shooter. He shot blindfolded, standing on his head, every which way—and broke a balloon every time!

No wonder Handy impressed the ladies. What they didn't know—till the show's end—was that Buck Mulligan was hiding behind the backdrop improving on Handy's aim with a hatpin.

From where I sit, we all get things "put over" on us now and again. When it's good-natured—fine! But, some folks would like to fool the rest of us into believing it's wrong to enjoy an occasional glass of beer—just because they prefer something else. For real American tolerance and neighborliness these people are simply "off target."

Joe Marsh

Copyright, 1953, United States Brewers Foundation

There's NO MAGIC to building a home the RIGHT WAY

YOU don't have to be a magician to build your home the *right* way—for permanent satisfaction. It's simply a matter of ... (1) Discussing with your builder and lumber dealer the grades and seasoning requirements of lumber for your home; (2) Insisting on well-manufactured *dry* lumber.

Good homes aren't pulled out of a hat. They are built by using good construction principles—and with pre-shrunk lumber of proven dependability.

Good Lumber

Reasonable Prices

Sudden Service

JOHN E. WOOL LUMBER COMPANY

BIRDNECK RD. PHONE 1809-J VIRGINIA BEACH, VIRGINIA

this is the 20th Century... -LIVE in it!

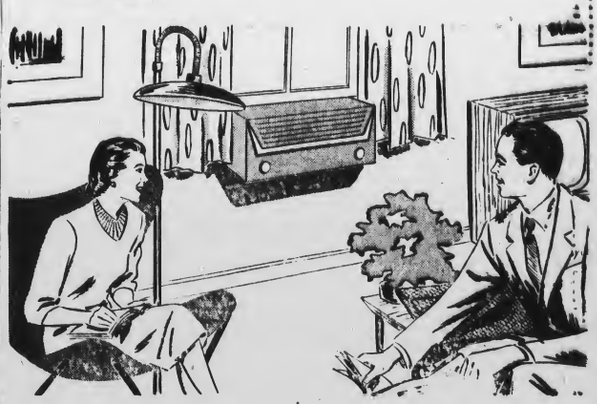

make your own climate with a room air conditioner

Back in the days of yesteryear, there wasn't much to be done about summer's heat and humidity except to literally "sweat it out." And even more recently, the many comforts of air conditioning were limited to theatres, restaurants and luxury-type homes. Not so today . . . one of the greatest comforts and health-aids of the 20th century is the room air conditioner . . . in sizes to cool specific space areas . . . and priced down to practicality for even modest budgets! Stop mopping your brow, and cool off—electrically!

See your Electrical Appliance Dealer

FOUR FACTORS OF AIR CONDITIONING:

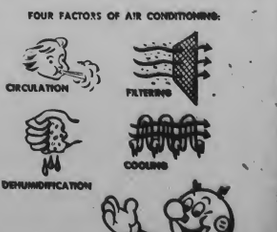

VIRGINIA ELECTRIC AND POWER COMPANY

VEPCO No. 200—JULY 1953

VIRGINIA BEACH SUN-NEWS

Published each Thursday by the Beach Publishing Co., Virginia Beach, Va.
Paul K. Bryant, Publisher R. Victor Rudisill, Editor

Alice R. Mathias, Business Manager

Entered as second-class matter in the post office in Virginia Beach, Virginia, under the Act of March 3, 1879

Subscription Rate: $2.00 per annum. Local advertising rates upon request.

Member Virginia Press Association.

GOVERNOR'S VISIT

Virginia Beach and Princess Anne County can feel justly proud of its importance to the Commonwealth of Virginia by the fact that Governor Battle found time from his heavy schedule of official duties to lend his support in the dedication of Croatan Bay two weeks ago.

Governor Battle realized the importance of the opening of this body of water, not from a commercial aspect but probably more so from the fact that its entrance and very existence was made possible by the tremendous job of beach restoration work guided by the Virginia Beach Erosion Commission which he named many months ago.

The Governor, no doubt, felt a keen interest in the opening of Croatan Bay, both from an official viewpoint as well as a personal one. The State contributed to the erosion work with needed funds and through this work the citizens have been afforded a new body of water for fishing and recreation. From a personal standpoint, Governor Battle undoubtedly felt close to the occasion since he is a frequent visitor to the official Governor's cottage located just south of Croatan Bay at Camp Pendleton.

We in this area can feel honored in having our Governor visit with us during the summer months and doubly proud that he could find time to dedicate Croatan Bay, a wonderful addition to the many assets we enjoy.

BLOOD DONATIONS

Each summer presents the nation with the serious problem of maintaining a level of blood donations which will meet current needs and which will permit the continued stockpiling of certain components as a safeguard against emergency demands. There is always a slump in collections during the warm months, but this year the problem is much more serious than usual.

For one thing, donations began to fall off well in advance of Summer's arrival. At the Tidewater Blood Center, for instance, the volume of collections has been disturbingly low for several months. Over the nation, collections by the Red Cross in May totalled 349,409 pints, almost 38,000 pints below the preceding month.

The summer drop in donations usually occurs because of the inertia induced by hot weather and because prospective donors are distracted by vacations and other Summer activities. This year, however, other factors seem to have been at work. The signing of an Armistice and the possibility of one in Korea has undoubtedly had much influence. And, the announcement of a new synthetic blood extender, which can be used in place of plasma, has been widely misinterpreted as lessening the need for human donors.

One grim demonstration of the need for a continuing flow of blood to the war theatre came in the heavy fighting immediately prior to the strong surge of truce hope. Whole blood for the wounded became so scarce for a time, that an emergency appeal had to be made in Japan. Moreover, even with the truce agreement signed, there are thousands of servicemen who will continue to require transfusions along the road to hospital recovery.

As to the usefulness of the synthetic extender, dextran, this is merely a substitute for one of several vitally needed blood derivatives. Dr. M. A. Casberg, Defense Department medical specialist, has declared, "The use of dextran has no bearing on the need for whole blood, as there is no substitute for whole blood." The Red Cross has pointed out further that the armed forces also need serum albumen, which requires huge quantities of whole blood.

Military needs are only a portion of those supplied by blood donors. Hospitals here in Tidewater and all over the country draw on the Red Cross collection centers for blood, and this demand is tremendous. Blood fractions for use in peace-time emergencies must be stored, and civilian defense requirements present a great unfilled need. Besides all of these uses, the new gamma gobulin program for providing temporary polio protection has imposed a completely new burden on the blood collection system. For 40,000 doses of gamma gobulin (30,000 were used in the mass inoculations at Montgomery, Ala.) 78,000 pints of whole blood are required.

The misconceptions, the lethargy and simple neglect now threatening the blood program can only be overcome if each individual who can give blood responds to the great demonstrable need by doing something about it himself.

Virginia Beach's next blood day is scheduled for August 17 and let's hope that Virginia Beach citizens and visitors who might wish to donate will do so, and not fall into the Summer trend felt so heavily throughout the world.

Why do old men insist on worrying about problems that belong to young men?

Some fellows never have much, but they always have something.

EARTHQUAKE TREMORS

WASHINGTON . . AS VIEWED BY YOUR SENATOR

A. Willis Robertson

Last week I enlisted the services of two outstanding Virginia businessmen in a study which I believe will be of real value to our national economy.

A resolution recently passed by the Senate authorized the Banking and Currency Committee to make a study of our international trade problems and particularly of the possibilities for expanding trade through operations of the Export-Import Bank and the International Bank for Reconstruction and Development.

This action was taken because of the realization that sound political relationships depend upon sound economic relationships and that international monetary stability is essential to international trade. It also was felt that we should determine what might be done to eliminate such barriers to trade as the taking over of plants without paying for them or refusal to allow profits to be sent out of a country.

In planning for this study our committee decided it would be helpful to have an advisory group of outstanding citizens who would represent farmers, labor, bankers and business, as well as economists and other specialists. Because of the important place which Virginia holds in the international tobacco trade, it was suggested that I nominate two members of the advisory group to represent tobacco interests.

I was able to obtain the consent of Berkeley Carrington of Dibrell Brothers, Inc., of Danville and of W. Brooks George of Larus and Brother Company Inc., of Richmond to give their services to the committee. They will assist in preparation of the report which will be made to the Senate next January, suggesting legislation that would be helpful in the promotion of international trade.

The Congressional Reorganization Act passed in 1946 designated July 31 as the normal date for adjournment of sessions of the Congress. This was done in recognition of the importance of allowing those who make the laws a reasonable part of each year to be spent in their own states, finding out what the people want and need.

This week the Senate will be holding day and night sessions trying to meet the adjournment deadline. There have been a few complaints about the legislative program, including one speech on the Senate Floor pointing out the high incidence of heart ailments among members and suggesting that the pace was a killing one, but most of us feel it is important to conclude this session promptly. We feel that the newly appointed department heads in he Executive Branch of the Government need from now until January, uninterrupted by Congressional demands on their time and attention, to familiarize themselves with their duties and to prepare recommendations on which we can act next year. We also feel that we shall be in a better position to act wisely after obtaining the reaction of our home folks to some of the more controversial proposals which have been made by the President and his Administration.

Adjournment by August 1 became a possibility last week when the majority leaders agreed to postpone some of the more controversial items which they previously had said must be passed before adjournment.

Mrs. Hanney Elected Member Bank Association

The Association of Bank Women composed of more than 1600 women holding executive positions in national, state, savings banks and trust companies throughout the nation, recently elected to membership:

Mrs. Margaret Nimmo Hanney, Assistant Cashier, Bank of Virginia Beach, Virginia Beach.

Miss L. Irene Elderkin, Assistant Cashier, Southern Bank of Norfolk, Norfolk.

Mrs. Nancy Langhorne Haskett, Assistant Cashier and Assistant Manager of Ocean View Branch, Southern Bank of Norfolk, Ocean View Branch, Norfolk.

Mrs. Rebie H. Johnson, Assistant Cashier, Citizens Marine Jefferson Bank, Newport News.

Mrs. Beatrice C. Pennington, Assistant Cashier, Southern Bank of Norfolk, Norfolk.

Mrs. Bernice McCoy Thompson, Assistant Cashier, 116 West Bute Street, Norfolk.

Mrs. Marion Lee Walls, Assistant Cashier, Bank of Warwick, Warwick.

Organized in 1921, it is the only organization made up exclusive of women bank executives in America.

IT'LL MAKE GOOD SILAGE

Any crop that will make good hay will make good silage—and crops for silage can be harvested when weather is unfavorable for making hay.

That's the tip from G. R. Epperson, associate agronomist at VPI, who says that properly preserved grass silage contains more food nutrients than the same material preserved by any other method.

For highest quality silage, wilt the material (alfalfa, clovers, grass, legume mixtures, etc.) to 65 to 70 percent moisture content, or add a preservative. Ground grains or molasses are the most commonly used preservatives. Use 50 to 100 pounds molasses or 100 to 250 pounds ground grain per ton of silage. Use smaller amounts on grasses and cereals and larger amounts on immature legumes. Sulphur dioxide may be used as a preservative. Use only small

"Because of You" Starts Sunday At Drive-In

Loretta Young and Jeff Chandler are co-starred in a touching and tender drama in Universal-International's "Because of You", which plays Sunday and Monday at the Virginia Beach Drive-In Theatre. Alex Nicol and Frances Dee head the film's strong supporting cast. In this story of a great love, Miss Young comes through with the most deeply emotional portrayal of her career. As the unwitting accomplice in a crime for which she serves a prison term, who falls in love and begins to build a new life, Miss Young reaches new heights in dramatic power.

It remains, however, for Jeff Chandler to turn in the surprise performance of the season. Until now Chandler has been seen in action films as the daring swashbuckler in period costumes or as an Indian chief or war hero. In "Because of You", as an ex-air force Major and husband of Loretta Young, he registers outstandingly in an emotional role. Chandler fans will discover him just as handsome and just as forceful in street clothes as they have found him heretofore in the dress of the movie thriller.

Newsprint manufactred entirely from sawgrass was used experimentally in a recent issue of a newspaper in Florida.

PET PEEVE

By W. Scott Boyle

Women — bless them! — who insist on going fishing with their husbands should be locked up.

"Very well," says I to the wife, 'if you insist. But you have to help us catch the bait."

"Certainly, dear;" says she.

So—at 10 o'clock in the evening we take off for the creek to catch soft crayfish, better Known to local fishing circles as 'mushpots.'

I explain to her, once we're on the creek, how the crayfish shed their hard shells and how they are almost helpless while in that state. Also, how the bass will bite on them when nothing else will lure them.

As we wade the creek, I shine the bright light among the rocks. She sees a crayfish.

"There's one," she says.

"It might be at that," says I. "Go ahead and grab it."

She grabs. It's a hard one and the big pinchers close on her thumb.

"Mur-d-e-r-r!" she screams and jumps completely out of the water. When she came down she grabs me around the neck and hangs on. Down we both go.

As we sit in the stream she unleashes her vicious temper. "Beast!" she screams at me. "You knew that one was not a mushpot."

"Why don't you give up, lear, and just go home."

"I will not," says she. "And in the morning you'll take me along. And every time my hook needs baiting you'll bait it. You're going to help me over fences, carry my equipment, light my cigarettes, rub on mosquito lotion, untangle my line, string my fish, and love every minute of it."

"Yes, dear," says I. "I'll do it, but you can't make me love it."

Rogers Cabinet Shop
GENERAL CONTRACTOR
CABINETS MADE TO ORDER
FORMICA SINK TOPS, ETC.
PLASTIC TILE
RFD 2, Box 205, Lokofin Bridge
Phone: Va. Beach 261

If you built or bought your house in 1943, its value is about double today. And if your insurance is based on 1943 values, the protection it provides won't meet 1953 requirements.

Ask us to check your insurance. Our expert counsel will cost nothing extra, but it may be worth hundreds of dollars to you.

KELLAM - EATON INSURANCE COMPANY
17th STREET
VIRGINIA BEACH
Phone 156
We Stand Between You and Loss

have you heard?

VOCATRON
Portable, 2 way intercom
REQUIRES NO WIRES!
2 units ready to use
$79.50 a pair

This step-saving, time-saving, worry-saving communicator allows you to talk right over your lines. Farms, offices, homes, schools, all buildings served by electricity are already wired for VOCATRON. All "extra" installation charges are eliminated. VOCATRON is simply plugged into any wall socket and communication is instantly made with other sets similarly plugged in on the same circuit. Ideal for business and professional men, housewives, farmers. Will work between buildings up to 1/2 mile apart.

ELECTRONIC ENGINEERING CORP.
Phone Norfolk 2-6403
After 6 p. m. phone Va. Beach 960-R
316 W. Olney Rd. Norfolk, Va.

WORLD'S FIRST FROST-FREE* 2-DOOR!

New 1953 Westinghouse FREEZER-REFRIGERATOR

...of course, it's electric!

Model TFE-114
*U. S. Patents 2,525,300 and 2,608,172

IT GIVES YOU BOTH...

✓ Completely Automatic Temperature Control in the Spacious Refrigerator

✓ 100% Automatic Defrosting in the Giant Zero-Cold 77-lb. Freezer

NO DEFROSTING TO DO IN THE FREEZER
Defrosting is completely automatic—*exactly* when and *only* when it's needed!

NO DEFROSTING TO DO IN THE REFRIGERATOR
Frost never forms here . . . temperatures are automatically kept as you want them!

SMALL DOWN PAYMENT
TERMS TO FIT YOUR BUDGET

PRINCESS ANNE PLUMBING and ELECTRICAL SUPPLIERS
INCORPORATED
PRINCESS ANNE, VA. TELEPHONE 250

Southern Trailer Sales No. 2

"A MOBILE HOME FOR EVERY PREFERENCE"

Visit and talk with the friendly Bowens. Take advantage of the low overhead, and no salesman commission.

FEATURING THE A.B.C. COACH AND MOBILE CRUISER

Compare Our Prices - See The Difference
NEW Easy Terms USED

LICENSE NO. 1703

OCEANA, VA. PHONE 2797

TELEVISION & RADIO REPAIRS
ON ALL MAKES
Prompt, Expert Service
UNDER THE SUPERVISION OF
Theodore 'Ted' Davis

Fedders Air Conditioners
- See Us Before You Buy -

VIRGINIA BEACH MOTORS
INCORPORATED
RADIO SHOP
406 17th STREET TELEPHONE 64

OPPORTUNITY KNOCKS VIA CLASSIFIED ADS

Legal Notices

Commonwealth of Virginia,
In the Clerk's Office of the Circuit Court of the County of Princess Anne, on the 16th day of July, 1953.

LANNIE MORRISON,
Plaintiff,
against
DOROTHY HENEL MORRISON
Defendant.

Order of Publication

The object of this suit is to obtain a divorce a vinculo matrimonii from the said defendant, upon the grounds of desertion for a period of more than one year.

And an affidavit having been made and filed that the defendant is not a resident of the State of Virginia, the last known post office address being:

General Delivery, Knoxville, Tennessee.

It is ordered that she do appear here within ten (10) days after due publication hereof, and do what may be necessary to protect her interest in this suit.

A Copy—Teste:
John V. Fentress, Clerk
By E. H. Atwood, D. C.
Kellam & Kellam, p. q.
7-23-4t

Commonwealth of Virginia,
In the Clerk's Office of the Circuit Court of the County of Princess Anne, on the 10th day of July, 1953.

AMANDA PERRY EVANS
Plaintiff,
against
HARDEN J. EVANS
Defendant.

Order of Publication

The object of this suit is to obtain a divorce a mensa et thoro later to be merged into a vinculo matrimonii, from the said defendant, upon the grounds of desertion.

And an affidavit having been made and filed that the defendant is not a resident of the State of Virginia, the last known post office address being:

P. O. Box 268, Oceana, Virginia.

It is ordered that he do appear here within ten (10) days after due publication hereof, and do what may be necessary to protect his interest in this suit.

A Copy—Teste:
John V. Fentress, Clerk
By E. H. Atwood, D. C.
Robert Lee Simpson, p. q.
7-23-4t

NOTICE OF PUBLIC HEARING

The Princess Anne County Zoning Commission will conduct a public hearing on Tuesday, August 11, 1953, 8:00 p. m., at the Trial Justice Court, Princess Anne Court House, on the following applications:

1. Bessie Parker
Change of Zoning from residential to business classification of lots number 8, 16, 12, 14, 16, & 18, block G, located at Atlantic Ave., and 1st Street, Lynnhaven Park.

2. Stanley S. Gross & Sam Silverman
Change of Zoning from residential to business classification of lots number 9 through 15, tract "B", Plat of Rivarda Park, located approximately 2-10 mile East of the intersection of Laskin Road and Virginia Beach Blvd., fronting 203.8 feet on the South side of Virginia Beach Blvd.

All interested persons are invited to attend at the time and place above mentioned.

F. Mason Gamage
Director
7-30-1t

Commonwealth of Virginia,
In the Clerk's Office of the Circuit Court of the County of Princess Anne, on the 8th day of July, 1953.

Emily Viola Baier
Plaintiff
against
George Baier
Defendant

Order of Publication

The object of this suit is to obtain a divorce from the bonds of matrimony from the said defendant, upon the grounds of cruelty and desertion.

And an affidavit having been made and filed that the defendant is not a resident of the State of Virginia, the last known post office address being:

350 South Fifth Avenue,
Mt. Vernon, New York.

It is ordered that he do appear here within ten (10) days after the publication hereof, and do what may be necessary to protect his interest in this suit.

A Copy—Teste:
Richard B. Kellam, p. q.
John V. Fentress, Clerk.
By Ben M. Oldham, D. C.
7-16-4t

Commonwealth of Virginia,
In the Clerk's Office of the Circuit Court of the County of Princess Anne, on the 8th day of July, 1953.

Ramona Elaine Inkell Landrum,
Plaintiff
against
Harvey Lee Landrum,
Defendant

Order of Publication

The object of this suit is to obtain a divorce a mensa et thoro, later to be merged into a divorce a vinculo matrimonii from the said defendant, upon the grounds of wilful desertion and abandonment.

And an affidavit having been made and filed that the defendant is not a resident of the State of Virginia, the last known post office address being:

P. O. Box 145,
Bogalusa, Louisiana.

It is ordered that he do appear here within ten (10) days after due publication hereof, and do what may be necessary to protect his interest in this suit.

A Copy—Teste:
Louis B. Fine, p. q.
John V. Fentress, Clerk.
By: E. H. Atwood, D. C.
7-16-4t

Commonwealth of Virginia,
In the Clerk's Office of the Circuit Court of the County of Princess Anne, on the 8th day of July, 1953.

Doris Christine Freshun,
Plaintiff,
against
Daniel Joe Freshun,
Defendant

Order of Publication

The object of this suit is to obtain a decree declaring that the attempted marriage of October 15, 1949 is null and void and without effect and if such be not the case, to obtain a divorce from the bonds of matrimonty on the grounds of desertion for a period of more than a year.

And an affidavit having been made and filed that the defendant is not a resident of the State of Virginia, the last known post office address being: MCB4, Company A, Ward, c/o Fleet Post Office, New York, New York, it is ordered that he do appear here within ten (10) days after due publication hereof, and do what may be necessary to protect his interest in this suit.

A Copy—Teste:
Kellam & Kellam, p. q.
John V. Fentress, Clerk.
By E. H. Atwood, D. C.

Laundry Institute Gives Tips on Fabric Damage

Cotton, linen and rayon, an important part of the feminine wardrobe, is the chief victim, and especially susceptible to odor damage. The young deodorant, says the American Institute of Laundering, national research and education center for the laundry industry, could ruin an entire wardrobe.

In the old days, people went to the corner drug store and purchased aluminum chloride, an anti-perspirant which is harmful to fabrics. Now, deodorants are tested and approved.

Anti-perspirants close the pores and prevent perspiration while deodorants camouflage perspiration. Institute experts say that in some deodorants the active ingredient or acid salt has been modified so as to have no ill effect on fabrics. Others are so acid in nature that they disintegrate the underarm area of a garment.

Nowadays, no one buys aluminum chloride to stop perspiration because deodorants are less harmful to fabrics. In fact, some deodorants have been tested in the Institute's Certified Washable Seal laboratories to determine whether or not they will damage fabrics. Only those deodorants which are proven harmless are awarded A.I.L's seal of approval.

For the best results, buy deodorants which bear the Certified Washable Seal. These deodorants have been laboratory tested and proved unharmful to fabrics.

Long-Cherished

(Continued from page 1)

windows were put in and the ceiling on the inside was sealed. But this building had outlived its usefulness and was in need of repair so the Woman's Club deeded their property to the Building Committee so the new Community Center could go forward.

Being such a large project it was decided that the Fire Station would be built first. This was done in 1950-51. The second step was the building of an office, lavatories and a kitchen in 1951-52. This much of the project is completed and all paid for. Some of the men on the beach gave hours of their time so that the labor cost was nil. But the auditorium, the most expensive part of the project has just been started. The foundation was dug, concrete poured and cinder blocks have started to go up. Needless to say there is much joy in Chesapeake Beach. It has been talked about and dreamed about for so long that it is hard to believe it is an actuality.

The auditorium will adjoin the Fire Station and will be 40x75 feet. It will have a glass brick front, and a stage. It will not have permanent seats in it as it will be used by the Woman's Club for their regular monthly luncheons; and the other various organizations will use it for their meetings, suppers, card parties and dances. It will certainly be an asset to a growing community. The Building Committee hopes it will be completed by November. Mrs. T. J. Austin is the president of the Woman's Club; Mr. Carol Clough is president of the Fire Department and Mr. Hugh Barnes is president of the Men's Club. By all of these organizations working together in harmony a dream is about to be realized.

BAUM OFFERS FULL FURNITURE LINE

William T. Baum, of Virginia Beach, has opened a furniture service firm on seventeenth Street extended and offers a complete line of used and reconditioned furniture.

Baum has had professional experience in buying, selling, refinishing, upholstering and decorating. He offers free advice on home decorating.

Beautification

(Continued from page 1)

the weather permits, to maintain the area by watering and weeding when necessary. It is pointed out that small plants were purposely used as they would establish themselves better and the Council is well pleased with the showing for the first summer. In from three to five years, perhaps less, the parkway will make a real showing.

The markers to be placed at each end of the planting, indicating the names of all who contributed at least a block, will be erected in the fall when all of the work is completed. The names of those contributing less than a block will be on file in the Princess Anne Court House and with the Council of Garden Clubs.

The Council takes pleasure in complimenting the Post Office on Atlantic Avenue in what its staff has accomplished in planting and improving their grounds. The entire undertaking was done free of cost, it is understood, by the personnel. Their efforts have added tremendously to the appearance of that area.

The City has been unable up to this time to complete the seven city blocks in the city limits. Only four blocks were planted this season and they have expressed their hope to finish the three remaining blocks in the fall after the pipes are laid in the vicinity of the pump house between 43rd and 44th Streets. The city, is, however, maintaining the four blocks which they have planted.

The Planning Committee voted unanimously to extend their sincere thanks and gratitude to all organizations, individuals and groups who so generously contributed to its undertaking in the tremendous beautification program.

The Bird Neck Garden Club recently turned over a check for $100.00 towards the project, for which the Council is very grateful.

Anyone desiring to make further contributions may do so by addressing it to Council of Garden Clubs, P. O. Box 38, Virginia Beach.

Retiring Colonel

(Continued from page 1)

training. It was the forerunner of today's ROTC program.

After graduation from the New York Military Academy, Colonel Fye served with the 1st New York Artillery on the Mexican Border in 1916. He was commissioned a Regular Army second lieutenant of Field Artillery in June 1917. He was a reserve officer instructing at the Plattsburgh (N. Y.) Training Camp at the time.

Art Group

(Continued from page 1)

ment for the committee from Virginia Beach.

The by-laws of the Association were read for the first time and upon approval these will be presented to all members of the association for their acceptance.

Much interest was shown in the plans for a patrons' tea which is scheduled for September. This will officially open the '53-'54 season and will be followed shortly by the first out-of-town speaker, Mr. Thomas Horne, chairman of the Fine Arts Department of William and Mary.

In all Africa there are only four independent countries not associated with colonial empires: Egypt, Ethiopia, Liberia and Libya.

It is estimated that a motorist must make from 20 to 50 decisions per hour any of which, when wrong, can result in a fatal accident.

Articles For Rent

VACUUM CLEANERS for rent, by the day. Bliley's, 318 17th Street. Telephone 1213. 4-17-tf

FOR RENT—By the day, electric floor polisher. Call Bliley's, Inc., 318 17th Street. Phone Virginia Beach 1213. 1-18-tf

Articles For Sale

FOR SALE—Antique pine and tulip wood secretary. Maple tester bed. Phone 2437-W. 2-12-tf

FOR SALE—Venetian blinds. Installed. Guaranteed. Free estimates. Call Shelly's Furniture, Va. Beach 3159. 1-15-tf

FOR SALE—Aluminum storm doors and windows. Installed. Guaranteed. Free estimates. Call Shelly's Furniture, Va. Beach 3159. 1-15-tf

FOR SALE—125 bicycles in operating condition. Priced $5.00 to $15.00. Apply Oceana Barber Shop or phone Va. Beach 1913-W or 266-R. 3-27-tf

FOR SALE—V-belts, fee trays, defrosting trays, door gaskets and other refrigeration supplies. W. C. Johnson, Refrigeration, 322 17th Street, Phone Virginia Beach 1465. 1-11-tf

FOR SALE—Plastic tiles. Installed. Guaranteed. Free estimates. Call Shelly's Furniture, Va. Beach 3159. 3-5-tf

FOR SALE: Four rooms of furniture consisting of two bedrooms, living room and dinette and including washing machine and refrigerator. All in good condition. Reasonable. A. L. Ratliff, Ocean Suppliers Apartment, Seatack Rd. at N.S.R.R. 7-30-1t

FOR SALE: Unusual collection of Japanese Imari dishes in various sizes for salad bowls, hors d'oeuvres, sandwich plates, etc. Two Japanese dolls in glass case one of which is 30" tall. Brought directly from Japan. Also Chinese cloisonne vases. Call 2085. 7-30-1t

FOR SALE: Well built marine plywood fishing skiff with 6 hp. Mercury engine. $140.00. Call Frank Atkinson, phone 127, nights 939. 7-30-1t

FOR SALE: Two bedroom suites, miscellaneous items of furniture. Call 2283-W. 7-30-1t

FOR SALE: Studio couch in good condition, $30.00. Maple bed with springs and inner spring mattress, $50.00. 9x12 green wool rug, $50.00. Phone 422-R. 7-30-1t

FOR SALE: 30 per cent off. Air Conditioners. Only two left. Call 153 days or John Taliaferro, nights 1620. 7-30-3t

FOR SALE: 21" Admiral Console, ready for UHF. Regular price $309.95, Sale price $220.00. Telephone 2570. 7-30-3t

Highways

(Continued from page 1)

the Board. Mailhes told the supervisors that advertising rates were based on circulation figures. He stated that the Sun-News has a circulation of 4,400 and that he believed the intent of the law was that legal advertising be placed where it would reach the most readers. He quoted comparable rates of other weekly newspapers in the State with less circulation which indicated the Sun-News offered a reasonable advertising rate based on its large circulation.

Raymond Heutt and R. Jacobson presented a petition which was denied to resone portions of Chesapeake Beach from residential to business. Some 200 signatures on a petition from East Ocean View asked that plans for prohibiting parking on East Ocean View Avenue be dropped. The petitionters' contention was that the ban would cause terrible congestion on the narrow side streets.

Grand Jury

(Continued from page 1)

Mrs. Cravedi was on the stand for less than an hour. During that time, mainly under cross-examination, she went over the events leading to the crimes which were commited on a lonely backwoods road near Wilders Drive-In Theatre June 6.

The hearing was at first scheduled for the justice's office, but crowded conditions presuaded Justice Reed to move to Circuit Court. Although a large crowd was on hand, Reed ruled that only witnesses, those connected with the case, and newspapermen would be allowed to attend.

Over the last 20 years Miami Beach has opened an average of one hotel and four apartment buildings per month. But the town has no cemetery, no airport or railroad, and no manufacturing plants.

CLASSIFIED AD RATES

Minimum, one insertion, 75—up to 25 words. 3c for each additional word. Additional insertions 50c each. Display classified rates on request.

Copy for Classified Ads should be in our office by 5 p. m. Tuesday for current week.

All rates quoted are cash in advance.

Let our Ad-visor help you with your ad. Just call 1877.

FARMS-ESTATES
WHITT G. SESSOMS
Va. Beach 1821 Norfolk 21284

FOR SALE: Save - Buy during big Sale. Televisions, Washers, Ranges, Refrigerators, Dryers, Small Appliances. Phone 153 days - 1620 nites. C. E. Hobeck Appliances, 31st Street, Virginia Beach, Va. 7-30-3t

FOR SALE: Two single beds with mattresses, in excellent condition, for immediate sale. Taylor's, 207 - 20th Street. Phone 3195-M. 7-30-1t

FOR SALE: Best Lemonade in Town. Come to Bay Colony between the hours of 10 a. m. and 4 p. m. Bargain at five cents per glass. Located on Brandon Road, just off Rolfe Lane. Mailhes Brothers 7-30-1t

FOR SALE: Four size 14 Maid's Uniforms, three blue and one white. Practically new. Phone 2829-M. 7-30-1t

Automotive For Sale

FOR SALE: 1951 Nash Rambler Custom Station Wagon. Perfect condition. Five white walled tires, heater, radio. Dial Norfolk 2-1571 after 5:00 p. m. 7-30-1t

FOR SALE: Cadillac, 1950 "61", 4 door black sedan ,white wall tires, hydramatic, radio, heater. Very good condition. Private owner. Virginia Beach 1155-M. 7-30-1t

Wanted to Buy

WANT TO BUY—Household furniture and furnishings. Telephone Va. Beach 1991 or 2246-M. 4-3-tf

WANTED TO BUY: Three bedroom house in Virginia Beach. Must be reasonably priced. No Agents. Write Box, c/o Virginia Beach Sun-News. 7-30-1tp

FOR RENT: 5 room house furnished. Phone 1787 after 4:30 p. m. 7-30-2tp

Shop for the WHOLE FAMILY at the only DEPT. STORE on the Beach

THE OUTLET
2018 Atlantic Ave.
Telephone Va. Beach 718

FOR RENT

FOR RENT: Desk space in large suite, Beach Theatre Building. Secretarial service optional. Write or phone Lumsden Agency, Box 28, Virginia Beach. Tele. 2037. 7-23-2t

Real Estate For Rent

FOR RENT: Harley Apartments, 2405 Pacific Avenue. Two bedroom furnished apartment, by week or month. Phone 1044 7-30-1t

FOR RENT Modern three bedroom house, unfurnished. Automatic washer connection. Electrically equipped kitchen. $100.00 per month September to June or $125.00 per month yearly rental. 206-56th Street. Tel. 2413-R. 7-30-1tp

FOR RENT: Unfurnished apartment, four rooms and bath. 3407 Arctic Avenue. Available August 1st. Call 913-R. 7-30-3t

SUB-LEASE: Two bedroom furnished apartment or furniture for sale. Mahogany dinette, studio couch, floor lamps, coffee, end tables, complete custom made beds, dressers, high boy. 201-6th Street. Virginia Beach. 7-30-1t

BAKED ENAMEL
AUTO PAINTING
24 Hour Service
$49.50 UP
— One Year Guarantee —
JAMES BROS. MOTOR CO.
Oceana, Va. Phone 1382

FOR RENT: Modern five room apartment, furnished, centrally located. No pets. Phone Mr. Howren, Virginia Beach 478. 7-30-tfn

FOR RENT: Two nice rooms in private home, kitchen privileges if desired. Reasonable. 2416 Arctic Avenue. 7-30tfn

FOR RENT: South Virginia Beach. Five room furnished house, by week or month. Will consider renting by the year to responsible people only. Beautifully situated. One block from the ocean. Ideal for family with two or three children. Telephone 3101. 300 Atlantic Avenue. 7-16-3t

FOR RENT: Two apartments to accomodate two couples apiece. Reasonable. Call Norfolk 4-4902 or Virginia Beach 1147-W 7-16-2t

FOR RENT: Furnished House at Back Bay, 2 bedroom house (owners home) completely furnished, electric kitchen, tile bath, television, washing machine and large yard. $75 a month. Inquire at Back Bay Post Office for Mrs. Marie Flinn. 7-23-3t

FOR RENT: Four room apartment, hot and cold water and lights furnished. Brand new. Unfurnished, $65.00 per month, furnished, $85.00 per month. Phone Princess Anne 526. 7-23-tfn

FOR RENT: Furnished apartment, one bedroom, living room, kitchen electrically equipped. Nicely furnished. Phone 1450. 7-23-3tp

FOR RENT: 2 bedroom comfortable cottage on the lake, furnished. Weekly or monthly rental. Phone 2698W 7-30-1t

FOR RENT: Attractive six room brick bungalow, north end. Also five room furnished or unfurnished apartment, most convenient and cool. Located on Ocean front. Recently decorated. Call 3033 after 6:00 p. m. 7-30-1t

FOR RENT: South Virginia Beach. Available after Labor Day. Five room furnished house. Beautifully situated, one block from the ocean. Ideal for family with two or three children. Telephone 3101. 300 Atlantic Avenue. 7-30-tfn

Real Estate for Sale

FOR SALE: Two bedroom house on lot 120x65. Good condition, beautifully landscaped, Oceana Village, approximatey two blocks from Air Station Gate. T. R. Liles, 202 North Streamline Drive, Oceana 7-30-3tp

---

Most of the $851,000,000 worth of gold mined last year went into private hoards. Governments absorbed about 30 per cent of it into their reserves, while some of the remainder was used for industrial and artistic purposes.

We specialize in repairing both power and hand lawnmowers. Also motor re-conditioning, sewing machine repairing and tool grinding. Joe E. Elliott, Birdneck Road. Telephone Va. Beach 1809-W. 6-5

CARPENTRY—REPAIRING
ANY KIND
Alterations — Additions
Attics Finished, etc.
NO JOB TOO SMALL
All Work Guaranteed
Phone Va. Beach 3193-J

WELLS DRILLED
DEEP OR SHALLOW
CALL FOR ESTIMATE
HENRY J. HERSHBERGER
NORFOLK 52937
2-19-tf

Help Wanted

HELP WANTED: Taxi driver, male. Good pay, permanent position, pleasant working conditions. Local resident preferred. Phone Virginia Beach 478. Ask for Mr. Howren. 8-24-tfn

HELP WANTED: Curb girl. Night work. Good tips every night. Phone Virginia Beach 2512. 7-30-3t

HELP WANTED: Men wanted for special police work. Must have excellent references. Apply to John A. Rainey Dective Agency, 3100 Pacific Ave. Phone 1266. 7-30-tfn

PRACTICAL NURSE for home care, approximately 2 weeks employment on September maternity case. Must have references. Phone 1646-W after 10:00 a. m. 7-23-tfn

HELP WANTED — Dispatcher (Clerical Work) Middle aged man or woman. Must know Virginia Beach. Good Salary, pleasant working conditions. Paid vacation. Phone Mr. Howren 478. 7-2-TFN

Instruction—Schools

FIXIE HAVEN nursery school and kindergarten. Mayflower Apartments. Ages 3 to 6 years. Hours 9 to 12. Phone Va. Beach 2373 mornings. Will re-open Sept. 8 6-4-tf

REGISTRATIONS are now being taken for children 3 to 5 years of age in Nursery and Kindergarten at First Baptist Church. Please call 2538, 2552-W or 2171-W. 6-11-tf

Lost and Found

LOST: Man's Coat lost or left in eating place or Hotel Lobby on June 28th, vicinity of Triton-Chalfonte Hotel. Coat is grey with blue stripes, Hickey Freeman Brand, Greentree Label. Liberal reward for safe recovery. Write or wire P. O. Box 839, Lynchburg, Va.

Miscellaneous

VENETIAN BLINDS. Quality materials, guaranteed. Free estimates. Phone Russell 375-W-12. 5-21-tf

IRON porch railings. All work guaranteed. Phone Russell for free estimate. 375-W-12. 5-21-tf

ALUMINUM Storm windows and doors, complete house insulating. Phone Russell, 375-W-12. 5-21-tf

DRESSMAKING: All types, 1211-W 7-23-3t

SERVICE—We service all types commercial and household refrigerators. Dealer for Frigidaire. Commercial and Westinghouse. W. C. Johnson Refrigeration, 322 17th St., Virginia Beach. Telephone Va. Beach 1465. 4-3-tf

PAINTING
MINOR REPAIRS
DECORATING
Large or Small Jobs
NEW SHOP OPEN AT 1803 ATLANTIC AVENUE
Lee Roy Ammons
Phone 2010 or 2984-W

RADIO AND TV REPAIR
• Prompt Service
• 90-day Guarantee on All Work
BLILEY'S Inc.
318 17th St. Phone 1213

FOR SALE
3 CHEVROLET SCHOOL BUSES, 48 PASSENGER
1 DODGE TRUCK
May be seen at County School Board Garage, Oceana High School 7 a. m. — 3:30 p. m. Sealed bids will be received on any or all units until September 1 — Princess Anne County School Board, F. W. Cox, Superintendent.

SHIELD YOUR LOVED ONES against sudden money emergencies. Open a Savings Account here and build up a cash reserve to take care of the future. We help strengthen that protection by adding liberal earnings to your account twice yearly. Start saving for security NOW!
SAVINGS INSURED SAFE TO $10,000
Saving's looks good at
Virginia Beach Federal
SAVINGS AND LOAN ASSOCIATION
Current Dividend Rate 3%
202 - 16TH STREET PHONE 26

REAL ESTATE LOANS
• BUYING
• BUILDING
• REPAIRING
• REFINANCING
[INSURED SAVINGS]
BERKLEY PERMANENT
Building and Loan Association
112W. York St. NORFOLK, VA. Phone 49231

CPO George Jones Gains Many Friends Thru Swimming Classes

Up to date about 450 children have been contacted in the current "Learn to Swim" campaign being conducted by Princess Anne Chapter, American Red Cross, a chapter spokesman revealed today. The chapter makes no claim of teaching that number, however, but from its extended list of boys and girls who signed up for swimming each morning at the Surf Club there are many whose progress has pleased both parents and instructors.

From nearly 50 candidates Chief Petty Officer George Jones, U.S.N., who is in charge of the classes, graduated 17 junior and senior life savers who assist with the younger classes.

Each class is given eight lessons that cover a two week period. Due to the large waiting list the swimmers are "graduated" after achieving only three simple fundamentals: floating, elementary natural stroking, commonly known as dog paddle, and a confidence in the water.

Chief Jones has gained many friends in Princess Anne County as parents realize that after serving eight hours daily on the U.S.N. Shore Patrol in conjunction with the Virginia Beach Police he gives two to three hours daily to teaching the art of swimming and swimming safety to the children. Chief and Mrs. Jones reside in Oceana.

The Lewis and Clark expedition including 31 men in the official part which went from the Mississippi to the Pacific Coast from May, 1804 to September 1806 cost only $2,500 says the National Geographic Society.

N&W Increasing Grain Storage Facilities 170%

Grain storage facilities which will increase the capacity of the Norfolk and Western's elevator at Sewalls Point, Norfolk, Va., to over two million bushels, or 170 per cent, will be built immediately by the James Stewart Corporation, Chicago, the railway announced recently.

Total cost will be over $1,000,000 including incidental work done by the railway's own forces. The contractor is expected to finish the job by next May.

The additional elevator space will have a capacity of 1,278,730 bushels. Present capacity is 750,000 bushels. There will be 32 new grain storage bins, each 24 feet in diameter inside and 106 feet high. Conveying machinery and an additional grain drier also will be installed. The additions will be located on the pier side of the present elevator.

When completed, the new facilities will be placed under long-term lease to the Continental Grain Company, holder of the lease on the present elevator. They will continue to be operated as a public facility.

Including its foreign affiliates Continental is the largest grain handling company in the world. It operates elevators not only at other ports but at principal terminals and in the major grain producing areas of this country. Its current activity at Norfolk includes the loading of 16 ships of the so-called "moth ball fleet" with about 224,000 bushels each of surplus grain — a total of more than 3,500,000 bushels. The fourth of the group is now at the pier. Grain is being loaded in the ships to relieve the acute shortage of inland storage facilities.

The N. & W. elevator is the only deep water grain facility between Baltimore and Mobile and, under Continental direction, utilization has expanded greatly in the last year. In 1952 Norfolk shipped only 3.6 per cent of grain exported from the east coast. In April, 1953 it shipped 16 per cent, ranking it third behind Baltimore and Albany. During May the export figure was the largest in the elevator's history.

"An expenditure of this magnitude is further evidence of the N. & W.'s faith in the future of Norfolk as a port, and our railroad's desire to more adequately serve the public and increase its by expanding our multi million dollar world trade facilities at the port," an N. & W. official said.

It has been definitely established that some birds hibernate like mammals and reptiles. The fact was established by the discoverer of a Nuttall's poorwill sleeping through the winter in California's Chuckwalla mountains.

JAMES BARTON ON OKINAWA

Private James P. Barton, Jr., whose parents live at 302 26th Street, Virginia Beach, recently joined the Ryukyus Service Command on Okinawa.

Barton, a truck driver in the transportation activities of the command, entered the Army in December 1952.

Okinawa, located off the coast of China between Formosa and the Southern tip of Japan, was the principal Japanese base in the Ryukyus island group during World War II. It is now one of the strongest U. S. outposts in the Far East.

EAST OCEAN VIEW

FIRE DESTROYS REAM RESIDENCE

Fire demolished the residence of Mr. G. C. Ream on 28th Street on Saturday, and in spite of quick response by the East Ocean View-Little Creek Fire Department flames had enveloped and wiped out the frame structure, resulting in total loss of the home and its contents. Mr. Ream had been cleaning the walls of his home with turpentine preparatory to varnishing the knotty pine interior, and had left the house for a while on account of the fumes of the turpentine. Upon his return he turned on the light switch and there was an explosion, which set off the fire and the structure went up like tinder.

STREET NUMBERS ARE CHANGED

If you are driving down one of the lateral streets in East Ocean View hunting for someone's house number be prepared to find a new number, for most certainly you will find one. In order to avoid postal mixups with similar numbers in the City of Norfolk, it has been decided to re-number all of the numbered streets at East Ocean View, beginning at First Street. The numbers conform with the numbers on Granby Street, beginning with 9600 at East Ocean View Avenue and the numbers deminish as you drive down the streets from East Ocean View Avenue. On the waterfront end of these streets the numbers begin with 9700 and continue down the block. It is the consensus of opinion that much confusion will be avoided by this uniform system of numbering the lateral streets throughout the area.

VISITORS WIN TENNIS HONORS

Mrs. Arthur W. Harrison and her sons, Arthur Junior and Waller of Richmond have been visiting Mrs. Harrison's mother, Mrs. J. Edward Johnson and Mr. Johnson on Sixth Street. Arthur and Waller played in the Junior Boys' Tennis Tournament at the Cavalier Hotel, and went to the finals in this event on Saturday, when Waller Harrison was the winner of the Tournament for boys fifteen and under at the Country Club of Virginia in Richmond, where the Harrisons make their home. The Harrisons are a tennis playing family, as Mrs. Harrison and her partner, Miss Margaret Anderson of Richmond recently won the women's doubles championship in the City Tournament in Richmond.

Delegates from East Ocean View Presbyterian Church to the Women of the Church Conference at Massanetta Springs, Virginia are Mrs. Charter Wells, Mrs. Ruth Prefton and Mrs. Mary Vaiden. The Conference begins on the evening of July 27 and lasts for one week.

• • •

Miss Cecil Allmond of Gloucester County has been spending some time with her brother, Mr. W. E. Allmond and Mrs. Allmond on Third Street and the Waterfront.

• • •

Reverend R. Allen Brown and Mrs. Brown made a trip to Richmond Friday to pay a visit to Mrs. A. L. Dudley who is still a patient in Medical College of Virginia Hospital. Mrs. Dudley's many friends are wishing her a speedy recovery.

• • •

Mr. Paul Body of Fourteenth Street, who has been recovering from an operation in De Paul Hospital, has returned to his home.

LYNNHAVEN NEWS

Mr. and Mrs. E. O. Gimbert and Mr. John Gimbert from Norfolk, visited friends and relatives in Lynnhaven and Virginia Beach Saturday.

• • •

Mr. and Mrs. Ray Gimbert, Miss Lois Gimbert and Mr. Bill Dove spent the week-end in Pittsburgh, Pa., at the home of Mr. Dove's parents Mr. and Mrs. Grover R. Dove. Bill Dove is stationed at Oceana Air field.

• • •

Members and friends of the Lynnhaven Presbyterian Sunday school are invited to attend a picnic at State Park on Thursday at 6:00 o'clock. Mr. and Mrs. John Knight and daughters Mary and Grace from Smyrna, Ga., are expected to be present. Mr. Knight is a former pastor at Lynnhaven.

• • •

Friends and relatives who visited Mr. and Mrs. Henry have returned to their home in New York.

KEMPSVILLE NOTES

DAUGHTER BORN

Mr. and Mrs. Robert Scott announce the birth of a daughter on July 23. Mrs. Scott is the former Miss Babs Brice.

• • •

Miss Marjean Wright is spending some time with her sister, Ernestine, at Madison College in Harrisonburg, Virginia.

• • •

Mr. Carl Hejstrom, son of Mrs. J. B. Day, has been accepted into V. M. I.

• • •

Mrs. Beatrice Hollowell of Oceana recently visited her daughter and son-in-law, Mr. and Mrs. G. M. Barlow of Kempsville for a short time.

• • •

Billy Hudgins and Richard Mears have returned from spending a few days in Washington, D. C. They were accompanied there by Mrs. W. F. Hudgins, Jr., and Mrs. Lum Hudgins.

• • •

Mr. and Mrs. H. Stuart Brinkley and family are enjoying a vacation.

SWIM COURSE FORMS AVAILABLE

Mrs. T. B. Petty is signing up children to take the Swimming Course at the Surf Club for one week. There are blanks in all the stores at the beach to sign for the lessons. The class will be for one week and is under the supervision of Red Cross instructors.

BACK BAY MAN ON CASUALTY LIST

A casualty list released by the Department of Defense Monday contained the name of a Back Bay serviceman injured in action in the Korean area.

The injured man was Sgt. 1-c Donald L. Flinn, husband of Mrs. Lillie M. Flinn, of Back Bay.

A&P

SWIFTS BABY FOOD 3 CANS 65c

2 1-4 oz. Can UNDERWOOD DEVILED HAM 21c

16 oz. Cans Butter Kernel PEAS 2 FOR 39c

Pint Jar Mrs. Filbert's MAYONNAISE 39c

Regular Cakes CAMAY SOAP 3 FOR 22c

Large Package DREFT 30c

16 oz. Package SPIC & SPAN 25c

Bath Cakes LUX SOAP 2 FOR 21c

Large Package SILVER DUST 29c

8 oz. Cans Puss 'n' Boots CAT FOOD 3 FOR 25c

12 oz. Package LINIT STARCH 14c

VETS DOG FOOD 4 FOR 37c

Pint Bottle PLANTERS PEANUT OIL 45c

Large Package ALL DETERGENT 43c

RANGER JOE WHEAT HONNIES Package 15c

All Prices In This Ad Effective Thru Saturday, August 1

LUTER'S — 4 to 8-lb. AVERAGE SMOKED PICNICS LB. 45c

GROUND BEEF FRESHLY GROUND LB. 39c

SHOULDER — Bone In VEAL ROAST LB. 29c

BONE IN VEAL BREAST LB. 17c

SLICED SMOKED PICNICS LB. 53c

ARMOURS STAR FRANKS LB. 47c

LUTER'S ROLL SAUSAGE LB. 45c

PLATE — Bone In STEWING BEEF LB. 19c

BY THE PIECE BOLOGNA LB. 39c

BIG VALUE! THIS IS NATIONAL PRODUCE WEEK!

FANCY HAND GRADED BLACK VALENTINE GREEN BEANS 2 LBS. 27c

CABBAGE NEW — GREEN — TENDER 2 LBS. 11c

RED PLUMS LARGE RIPE LB. 29c

POTATOES U.S. No. 1 — WHITE 10 LBS. 33c

PASCAL — Large Stalks CELERY 2 FOR 25c

JUICY LEMONS DOZ. 35c

JUICY ORANGES DOZ. 43c

YELLOW ONIONS 3-LB. BAG 23c

SLICED PINEAPPLE SULTANA 20-OZ. CAN 23c

DEL MONTE PEAS EARLY GARDEN 17-OZ. CAN 21c

SLICED BEETS LIBBY'S 10½-OZ. 2 16-OZ. CANS 29c

SAUSAGE KINGAN'S VIENNA 2 4-OZ. CANS 33c

ORANGE JUICE FLORIDA 46-OZ. CAN 27c

CHEERIOS BREAKFAST CEREAL 10½-OZ. PKG. 23c

DRESSING MIRACLE WHIP 16-OZ. JAR 35c

CORN FLAKES SUNNYFIELD 2 12-OZ. PKGS. 35c

FLUFFO Vegetable Shortening —1-lb. Can 25c 3-LB. CTN. 74c

WESSON OIL QT. BOT. 65c

CHEESE SHARP CHEDDAR LB. 63c

EVAP. MILK WHITE HOUSE 4 TALL CANS 51c

DEXO VEGETABLE SHORTENING 3-LB. CAN 77c

CHILI Armour's—with beans 16-OZ. CAN 31c

GRAPE JELLY ANN PAGE 12-OZ. JAR 21c

Watch for Our Opening

Courthouse Beauty Salon

PRINCESS ANNE, VA.

Body Repair AND Auto Painting

FREE ESTIMATES ON ALL TYPES OF BODY & FENDER WORK

CLARK CHEVROLET Corporation

Phone 2286

605 17th Street Virginia Beach

VIRGINIA BEACH GROCERY

Fresh Rockingham CHICKEN LEGS 75c per pound

FOR YOUR SHOPPING CONVENIENCE WE WILL REMAIN OPEN SEVEN DAYS A WEEK TILL MIDNIGHT

17TH & ATLANTIC AVE. VA. BEACH

NEW LOCATION

Taylor Upholstering Co.

17th STREET & BIRDNECK ROAD

(At Seatack Stop Light)

CONVERTIBLE TOPS — FURNITURE — SEAT COVERS

Telephone 2545

PROMPT SERVICE — WORK GUARANTEED

THE WEATHER'S FINE DOWN HERE AND FILLET MIGNON WAS NEVER BETTER !

Come on down and bring the family, make it a most enjoyable week-end. Shore Drive Inn steak dinners are the finest served south of New York . . . Service folks who have traveled the world over tell us our steaks have no equal. They are delicious . . . they are wonderful, and once you enjoy one of these dinners you will join our list of thousands of regular customers. And if you like sea food our shore dinners will be nothing short of thrilling. Plan now to enjoy a week-end at the Shore Drive Inn, Shore Drive and Chesapeake Beach Road.—Adv.

Trade Now! Big Allowance!

GET THIS SENSATIONAL NEW Refrigerator by Deepfreeze!

makers of the world's finest Home Freezer!

ONLY $239.95 UP

LOW DOWN-PAYMENT! E-Z TERMS!

ONLY Deepfreeze Refrigerator has the Genuine Deepfreeze Freezer Compartment!

Stores approximately 50 lbs. of frozen food and actually keeps ice cream hard. Separate freezer shelf for ice cube trays and dessert trays. Electrostatic defrosting—set it, forget it!

ONLY Deepfreeze Refrigerator has "The Door that Stores More!"

- ROBSTOR keeps eggs handy, protects them from breakage!
- HANDY JUG hold juices or water ready for instant use!
- BUTTER BOX keeps butter ready to spread. Holds one pound!
- HANDY BIN keeps small greens, fruits and vegetables fresh!
- BOTTLESTOR holds full quart bottles—orange and milk bottles!

Prices and specifications subject to change without notice.

NIXON ELECTRIC

Electrical Contracting — Appliance Sale

606 16th Street Phone 1105

VIRGINIA BEACH SUN-NEWS

VOLUME XXVIII. NO. 31 — VIRGINIA BEACH, VIRGINIA, THURSDAY, JULY 30, 1953 — SECTION TWO

AGRICULTURAL NOTES

By JOHN O. HART, County Farm Agent

USE PROPER AMOUNT OF NITROGEN FOR CORN

"No Fired Corn In August." This should be the goal of every farmer in Princess Anne County. The "firing up" of the lower leaves in our County corn crop is the telltale sign of nitrogen starvation. If the proper amouts of nitrogen were used before the last cultivation, it would prevent these starvation signs, and in turn would boost our corn yields by about fifteen bushels per acre.

The cost of the additional nitrogen is more than offset by the increased yields. Our Agronomists at Blacksburg tells us it takes an application of one pound of pure nitrogen, costing about 30c per pound, to yield us a bushel of corn. Therefore, approximately one hundred pounds of pure nitrogen in combination with the proper amounts of potash and phosphate will give us a hundred bushel corn crop. From the results of the Corn Club ad conducted here in Princess Anne in past years, we know that we can produce a hundred bushels of corn if we use the proper amounts of fertilizer.

In visiting different farms in the County during the last two or three weeks, I have found many farmers that are putting the blame for their fired corn stalks on the drought. Though the lack of water has caused some serious reduction in our County corn yields, much of the blame can still be attributed to the sparing use of nitrogen fertilizer. If your corn has fired during the month of July, make your plans now to step up your fertilizer application during the '54 corn season.

MANY CATTLE HAS PINK EYE

Attention Cattle Men! Many of our cattle herds in the County are suffering from a serious outbreak of Pink Eye. This troublesome eye disease is especially endangering our calf crop. When you find an animal with a continual eye discharge, Pink Eye is in it's first stage. If untreated, a white film will develop in the center of the eye and finally an ulcer will form. This may result in the loss of the eyes, and thereby force you to lose the animal through sale to the butcher.

Prevention is more effective than the treatment in the case of Pink Eye. If you will spray your cattle regularly to control flies, you will prevent the spread of this disease. A 5 per cent B.H.C. spray used regularly on the animals through the summer will keep the fly population to a minimum.

Pink Eye is relatively easy to control through the use of Sulfa drugs if you have the necessary pens and holding shoots to handle your animals. For a small cash outlay our farmers could build the necessary equipment for control use. These same pens are also a must for a good dehorning and bangs control program. Our engineering department at VPI has supplied this office with a complete set of plans for the necessary equipment. I would suggest that you investigate the possibility of putting in

(Continued on page 5)

Pilots Declare 'Corsair' Far from Being Finished

Attending the Wave reunion in Denver, Colorado in August will be nine Navy pilots bent on disproving the fact that the venerable old Corsair is finished. The Chanee-Vought Aircraft Corporation recently announced that they had ceased building the full-winged propeller fighter-bomber of World War II fame, but it remains one of the Navy's most active workhorses. The Corsair first saw active service in 1943 and was acclaimed the world's finest carrier based fighter. Flown to fame by Navy and Marine Corps pilots in the Pacific, the plane soon proved the value of years of research and development by Chance-Vought. Since then the aircraft has undergone hundreds of changes and modifications which have maintained its position as a first line combat plane to this day. The Corsair has been in constant action since the start of the Korean conflict, delivering load after load of bombs and rockets from her carrier and land bases.

The pilots attending the Reunion will be from the Atlantic Fleet's Fighter Squadron 42, based at the Oceana Naval Air Station, Virginia Beach, Virginia. Recommissioned in September of 1950 the squadron received an allotment of F4U-4 "Corsair" aircraft, and has since set an enviable operating record. Proudest of its safety record, VF-42 has not had an injury to any pilot who is or has ben attached during 35 months of flying!

With over 20,000 flight hours

(Continued on page 5)

"THUNDER BAY"

James Stewart and Joanne Dru are co-starred in "Thunder Bay" opening next Wednesday for a four day run at the Beach Theatre.

Letter From Queen Elizabeth Received by Mrs. J. B. Downing

A Virginia Beach resident has received a letter of reply from Her Royal Highness, The Queen of England and the recipient is justly proud of the royal message.

The Virginia Beachite is Mrs. J. B. (Olive) Downing who lives with her attractive four year old daughter at the corner of 3rd Street and Atlantic Avenue. Ms. Downing's husband is a merchant seaman.

Mrs. Downing, an attractive blonde lady, is a native of London, England and has lived in the United States since 1946. She has been a resident of Virginia Beach since last February.

The letter came to Mrs. Downing in reply to one she had written the Queen immediately following the coronation ceremonies. Mrs Downing wrote of the way in which her American friends received the televised program of the time honored ceremony and how impressive the event was to residents of the United States.

"The Queen is a lovely, charming young lady," Mrs. Downing said. "She is a perfect symbol of all England," she added.

The Royal letter was dated on July 2 and written on parchment paper bearing the Royal seal and

(Continued on page 5)

Refuse Disposal a Most Complex Sanitation Problem About Home

(Reprinted from the Virginia Health Bulletin—

Cleanliness around the home is desirable because it adds to attractiveness, it gives the home-dweller a sense of self-respect and it acts as a stimulant to right-living. It is not easy for people to be as careful of their conduct, when they live in unclean places, as it is when all surroundings are bright and clean. But more important than the esthetic comfort which a sanitary environment gives is the public health importance of clean surroundings.

Waste materials resulting from everyday living come from every home and from places of business. Handling refuse properly is very important because neglect or poor methods increase the potential spread of disease by rodents and insects that thrive under such insanitary conditions. The ugliness and offensive odors resulting from poor refuse disposal react unfavorably upon everyone in the community—mentally, and financially.

Garbage, rubbish, and refuse are generally defined as follows: Garbage is the organic waste that results from handling, preparing, cooking, and the consumption of food; rubbish includes all refuse other than garbage, such as cans, bottles, paper, and so forth; refuse is solid waste and includes garbage and rubbish.

FLIES

Flies accept the moist, organic content of garbage as suitable material to receive their eggs; and it furnishes the food to support the maggots that soon develop. Later, the adult flies can and do transmit typhoid fever, diarrhea, and other intestinal diseases, and are suspected of being carriers of at least twenty others.

When one considers the habits and peculiar structure of the fly, it is easy to understand why disease may follow where the fly goes. It feeds upon human and animal body wastes, garbage, and

(Continued on page 5)

BAYNE THEATRE
Atlantic Avenue near 17th St., Virginia Beach

FRIDAY & SATURDAY
SLIGHT CASE of LARCENY
MICKEY ROONEY — EDDIE BRACKEN

SUNDAY & MONDAY
RAIDERS OF THE 7 SEAS
JOHN PAYNE — DONNA REED

TUES., WED. & THURS.
LET'S DO IT AGAIN
JANE WYMAN — RAY MILLAND

JARVIS and KITCHIN
GENERAL INSURANCE
17th and Pacific — Tel. Va. Beach 363

FREE DANCING
EVERY NIGHT
SEASIDE PARK
VIRGINIA BEACH
ATLANTIC AVENUE AT 31st STREET
NEW MODERN BATH HOUSE
OPEN DAILY AT 9 A. M.
RIDES . SPORTS . FUN

Meet the Crowd at
GRUMPY'S
9TH AND ATLANTIC AVENUE
STEAK AND SUBMARINE SANDWICHES
OUR SPECIALTY
Eat them here or take them home in a bag for the family
MICHELOB ON DRAFT

10 WEEKS ● 10 PLAYS
LESLEY SAVAGE'S
THEATRE - GO - ROUND
(UNDER THE TENT)
67th and Atlantic, Virginia Beach
Curtain Time — Nightly 8:40
STARTING AUG. 4 . . . PLAYING THRU AUG. 9
". . . WITH DRUM AND COLOURS"
(Norfolk Southern Bus Direct to Theatre)
ALL SEATS RESERVED—$2.40 and $1.80, Tax Incl.
RESERVATIONS: VIRGINIA BEACH 2736

4th ACT CLUB
Open to Patrons After the Theatre: Dancing, Refreshments, Entertainment ON THE TERRACE

SUPPER SERVED
Before the Theatre
Choice of Delicious Salads, Sandwiches and Desserts
REASONABLE

PLAYING THRU SUNDAY — "I AM A CAMERA"

LICENSED — BONDED
Night Watchman Service
Merkle Bureau of Investigation
CRIMINAL - CIVIL - DOMESTIC INVESTIGATIONS
SPECIAL POLICE - UNIFORMED GUARDS
NORFOLK 46864 — VIRGINIA BEACH

WHAT DO YOU WANT TO KNOW ABOUT BANKING?

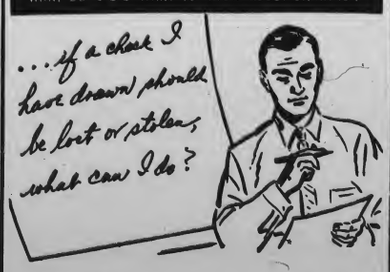

NOTIFY our bank at once, in writing, giving us the check number, the date, the amount, and the payee's name; and instruct us to refuse to pay the check.

The fact that you can give such a "stop payment order" is one more safeguard for the funds you transfer by check. It pays to make full use of your checking account at our bank.

Bank of Virginia Beach
'PRINCESS ANNE COUNTY'S HOME OWNED BANK'
Member Federal Deposit Insurance Corporation
1½% interest paid on savings accounts.
MAIN OFFICE — ATLANTIC AVENUE at 18th STREET
BANK BY AUTO BRANCH — 31st and PACIFIC

BEACH THEATRE
Atlantic Avenue at 25th Street, Virginia Beach

TODAY — FRIDAY — SATURDAY
THERE NEVER WAS A MAN LIKE SHANE
ALAN LADD · JEAN ARTHUR · VAN HEFLIN
GEORGE STEVENS' SHANE
COLOR BY TECHNICOLOR
THEATRE

SUNDAY — MONDAY — TUESDAY
TONY CURTIS AND JANET LEIGH IN HOUDINI
COLOR BY TECHNICOLOR
with TOM THATCHER · Directed by GEORGE MARSHALL · Screenplay by PHILIP YORDAN
Based on a book by Harold Kellock · A PARAMOUNT PICTURE

WEDNESDAY — THURSDAY
FRIDAY — SATURDAY
The Roaring Story of the man who battled for the Biggest Bonanza of all!
JAMES STEWART
JOANNE DRU
GILBERT ROLAND
DAN DURYEA
THUNDER BAY
TECHNICOLOR

VA. BEACH DRIVE-IN Theatre
2 MILES From VA. BEACH on Rte. 60

THURSDAY & FRIDAY — JULY 30 & 31
PONY EXPRESS
Color by TECHNICOLOR
Starring CHARLTON HESTON · RHONDA FLEMING
JAN STERLING · FORREST TUCKER
Directed by JERRY HOPPER · Screenplay by CHARLES MARQUIS WARREN
Based on a Story by Frank Gruber · Produced by Nat Holt · A Paramount Picture

SATURDAY — AUG. 1 — TWO BIG HITS
HERBERT J. YATES presents
THUNDERBIRDS
A REPUBLIC PICTURE

GIRLS IN THE NIGHT
Norma LEMARCK · Joyce HOLDEN · Gloria GARROTT
Glen ROBERTS · Patricia HARDY · Jacqueline DARENE
A UNIVERSAL INTERNATIONAL PICTURE

SUNDAY & MONDAY — AUG. 2 & 3
A Man can forgive a woman every mistake but ONE!
UNIVERSAL-INTERNATIONAL presents
LORETTA YOUNG
JEFF CHANDLER
"Because of You"
ALEX NICOL · FRANCIS DEE
with ALEXANDER DOUNAY · Directed by JOSEPH PEVNEY · Screenplay by KEITH FOWLER
Produced by ALBERT J. COHEN · Musical Theme, "Because Of You" by Arthur Hamerstein and Dorothy Fields

I rarely "go-out-on-a-limb" over a motion picture because tastes in entertainment vary . . . BUT—I unreservedly endorse and sincerely recommend this magnificently portrayed spectacle as a film long to be remembered: I guarantee you will like "BECAUSE OF YOU" and if for any reason you do not agree that it is one of the finest movies you have ever enjoyed, I will refund the entire admission price of your ticket. If you do not get to see another picture this year, I hope you will come to see "BECAUSE OF YOU."
Kindest regards,
Very Sincerely Yours,
ALLEN SOBEL, Mgr.
Virginia Beach Drive-In Theatre

TUESDAY — AUGUST 4
MEET ME AT THE FAIR
TECHNICOLOR
DAN DAILEY · DIANA LYNN
A UNIVERSAL INTERNATIONAL PICTURE

WEDNESDAY & THURSDAY — AUG. 5 & 6
FIRST RUN AT VIRGINIA BEACH
He's Desperate — He's Clever — He takes over with a gun!
A JOURNEY INTO SUSPENSE YOU'LL NEVER FORGET!
The HITCH HIKER
Edmond O'BRIEN —o— Frank LOVEJOY —o— Wm. TALMADGE

WHAT'S DOING IN VIRGINIA BEACH AND COUNTY SOCIETY LIFE

MISS GRETCHEN VAN LOON BECOMES BRIDE OF NELSON LEE WILLIAMS IN 4:30 SATURDAY CEREMONY

The marriage of Miss Gretchen Van Loon of Glen Ridge, N. J., daughter of Mr. James Herman Van Loon, of Bay Colony, and the late Mrs. Elizabeth Spotswood McCline Van Loon of Glen Ridge, to Nelson Lee Williams, of Greensboro, N. C., son of Mrs. Anne Nelson Williams, of Greensboro and George Winchell Williams of Richmond, took place last Saturday afternoon at 4:30 in the spacious garden of the bride's uncle and aunt, Mr. and Mrs. Douglas Dodge Schouler, in Essex Fells, N. J. The Rev. Dr. J. Charles McKirachan, pastor of the Westminster Presbyterian Church in Bloomfield, N. J., performed the ceremony.

The bride wore a ballerina length gown of white organdy embroidered with satin dots. Her fingertip veil of illusion was arranged from a circle of orange blossoms. She carried a bouquet of white rubrum lilies and stephanotis.

Miss Jean Margaret Walter, of Reading, Pa., was maid of honor, and wore a ballerina length gown of white organdy over pink taffeta. Miss Margaret Anne Carman of Allentown, Pa., who was bridesmaid, wore a similar gown of white organdy over lime green taffeta. Both attendants carried bouquets of pink rubrum lilies and stephanotis.

Edgar Thomas Williams, Jr., of Raleigh, N. C., was best man, and John Morgan Ryan, of Virginia Beach was a groomsman.

Upon their return from a wedding trip to the mountains in Pennsylvania, Mr. and Mrs. Williams will reside at 113 Oak Court, Greensboro. The bride traveled in a light blue shantung suit with natural straw accessories.

The bride attend the Moravian Seminary for girls, Bethlehem, Pa., Parson's School of Design, New York City, and Katherine Gibbs School, Montclair, N. J.

The bridegroom is a graduate of North Carolina State College, where he received a degree in civil engineering. He served with the Navy for two years in the South Pacific, during World War II and with the Air Force during 1951-52 in Alaska and Puerto Rico. He is now associated with the engineering staff of the Greensboro District of Southern Bell Telephone and Telegraph Co.

Mr. and Mrs. I. T. Walker, Jr., Mr. and Mrs. George Lanning and Mr. and Mrs. Preston Bass have returned to their homes after spending several days at "The Carolinian" at Nags Head.

• • •

Mr. and Mrs. Blair McWhorter Webb returned Monday from their wedding trip and are occupying an apartment on 75th Street. Mrs. Webb is the former Miss Mary Paul Ackiss.

MISS ANN COBB WEDS LT. ROBT. FORSTTER

Mr. and Mrs. Henry W. Cobb, of Wachapreague, announce the marriage of his daughter, Miss Ann Cobb, of Virginia Beach, to Lt. Robert Mitchell Forster, USN, of Bay Shore, Long Island, N. Y., son of Mr. and Mrs. Arthur S. Forster, of Boca Raton, Fla. The wedding took place on Saturday, July 4, at Chapel Hill, N. C.

The bride who is a graduate of Longwood College, Farmville, is doing graduate work in library science at the University of North Carolina.

Lieutenant Forster is a graduate of the University of North Carolina, and upon completion of his work this summer will be stationed at Monterey, Calif.

MISS ANN McDONOUGH HONORED AT COCKTAILS

Mrs. Stuart James entertained last Friday evening at a cocktail party and buffet supper at 6 o'clock at her summer home on 58th Street, in honor of Miss Ann Walker McDonough, debutante of the season.

Mrs. Joseph Addington and her daughter, Miss Helen Virginia Addington are spending a week at Lake Cayuga, New York.

• • •

Miss Ann Hobson of Kew Gardens, Jamaica, New York is the guest of Miss Liza Little at her home on 53rd Street.

"BECAUSE OF YOU"

Loretta Young registers one of her most dramatic screen roles to date starring with popular Jeff Chandler in Universal-International's drama-packed "Because of You," also co-starring Alex Nicol and Frances Dee. Miss Young plays the role of an unwitting accomplice in a crime for which she pays the penalty and then builds a new life after falling in love with Jeff Chandler. Joseph Pevney directed.

Mrs. H. W. Brown and daughter, Miss Jane Brown are spending several days at Arapahoe, N. C. They will be accompanied home by son Webb Brown, Jr., who has been spending a month at Camp Sea Gull.

• • •

Commodore W. M. Thompson, USN (rt.) and Mrs. Thompson of Linkhorn Park, left Monday to spend two weeks at Mountain Lake.

Mrs. Richard Custis Mapp has returned home, after attending the marrage of her nephew. Theodoric Bolling Alfriend, Jr., and Miss Mary Ames Bolling, which took place on Saturday, July 18 at St. Thomas's Church, at Garrison, Md.

• • •

Mrs. Clyde Cahoon of Greensboro, N. C., is the guest of Mr. and Mrs. John A. Gurkin at their home on 81st Street.

SILVERAS ENTERTAIN IN OBSERVANCE OF COLUMBIAN DAY OF INDEPENDENCE

Senor and Senora Manuel Arcas Silvera, of Barranquella, Colombia, S. A., who are spending some time at the Beach, entertained on Monday evening, July 20 at their cottage at a South American Fiesta in honor of Colombian Independance Day. They will return shortly to their home in South America.

The grounds of the cottage were floodlighted and the Colombian and American flags were dispiayed.

Guests included many members of the Latin American Embassies and the delegation from Washington were feted with native songs and dances of Colombia. Many of the Latin-American guests wore the native costumes of their countries. Assisting in receiving the guests were Miss Ysobel Gardero of Washington, niece of the host, and Mrs. G. C. T. Simonson, of Norfolk.

The hours were 7 to 10 o'clock and the guests numbered 80.

Mr. and Mrs. Warfield Winn, of Williamsburg spent last week-end with Mr. Winn's brother and sister-in-law, Mr. and Mrs. John F. Winn, Jr., on Raleigh Drive. Mr. and Mrs. Winn also had as their guest, Joseph Yeamans of Richmond.

• • •

Mr. and Mrs. Thomas Etheridge returned Wednesday to Charlottesville after spending two weeks at Willcox Manor. Mr. Etheridge is manager of the Monticello Hotel in Charlottesville and has many friends at the beach.

MISS DALLAS ISSUES "AT HOME" INVITATIONS

Miss Jane Dallas has issued invitations for an "at home" on Saturday evening, from 6 to 9 o'clock, at 61st Street and Ocean Front, in honor of Miss Mary Gara, New York debutante of the season.

Lt. Col. Walter Lake Renn, Jr., U.S.A. and Mrs Renn, who have just returned from a four year stay in Germany, arrived Monday to spend some time with Colonel Renn's parents, Mr. and Mrs. W. L. Renn on 54th Street. Colonel Renn has been assigned to the University of Wisconsin at Madison as Professor of Military Science and Transportation and will report for duty about September 1.

"BEST IN FIVE STATES" DECLARES PATRON OF COLONY RESTAURANT

"Your food is excellent," was the short but very descriptive comment of Mr. W. A. Betznia, 10,020 34th st., S. W., Seattle, Washington, after dining at the Colony Restaurant on Atlantic Avenue.

Mr. F. H. Woolfall of 108 Holland Avenue, White Planes, New York, writes: "The best dinner in the five states we traveled through!" Many letters of praise are received daily by the Colony Restaurant from satisfied patrons from all parts of the country. —Adv.

Get ready now to enjoy living in a beautiful home this Spring and throughout the year. Your worn or sagging furniture can be made to look beautiful and new at

MOORE UPHOLSTERING CO.
Virginia Beach Boulevard at Military Highway
Dial Norfolk 48671

NEED VENETIAN BLINDS?
CALL
SHELLY'S
FURNITURE STORE
3110 PACIFIC AVENUE
Call Virginia Beach 3159 for FREE Estimates
OPEN MONDAY & FRIDAY 'TIL 7:00 P. M.

NO WORRIES...
WHEN YOU USE

Meredith's Suntan Oil
Prevents Blisters
Gives You A Smooth Even Tan
Satisfaction guaranteed or your money back
Meredith Drug Company
17TH & PACIFIC AVE. 22ND & ATLANTIC AVE.

BIG BONUS OFFER!

10 week's supply of "all"... FREE!
of extra cost with the purchase of a
BENDIX automatic Washer

Thrill to Tumble Action Washing
SAFE AS HAND WASHING FOR MIRACLE FABRICS

Why be satisfied with just half a washer. A Bendix tumble-action Washer is safe for miracle fabrics and grimy work clothes, too. It washes *everything*... rinses, damp-drys and shuts off—automatically. Only Bendix has the Magic Heater that makes wash water hotter—gets clothes cleaner. See a demonstration and get this Bendix—plus free 20-lb. bonus package of "All."

PRODUCT OF BENDIX HOME APPLIANCES DIV. AVCO MANUFACTURING CORP.

LIMITED TIME OFFER $70.00 For your old washer in working order
COME IN TODAY FOR A DEMONSTRATION—BRING YOUR OWN WASH.
FREE GIFT TO EVERY LADY
C. E. HOBECK APPLIANCES
PHONE 153 OR 2570
31st STREET VA. BEACH, VA.

"WE'RE SITTIN' PRETTY

SEALTEST SHERBETS ARE ONLY 19¢ A PINT THIS WEEK!" *

*So cooling—so refreshing—Southern Dairies Sealtest *fresh fruit* sherbets... made with *No Artificial Flavors*. Specially priced through Saturday, August 1, at only 19c a pint package.

Stock up—cool off—today!

$40.00
FOR YOUR OLD FAN (regardless of condition) AS TRADE IN ON A ¾ TON FEDDER AIR CONDITIONER.
PAY BALANCE ON VERY EASY TERMS

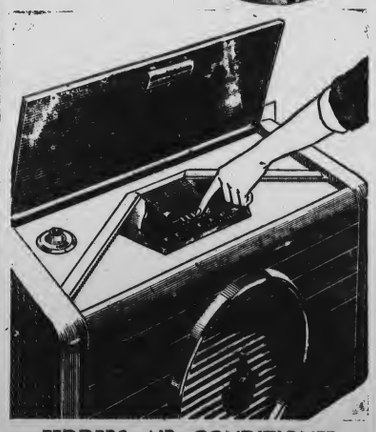

FEDDERS AIR CONDITIONER
NO EXTRA CHARGE
FREE DELIVERY — FREE INSTALLATION
No water pipes needed — Use regular home voltage.
We will survey your home absolutely FREE — Phone 2293
HESTERS TELEVISION
THIS OFFER IS FOR A LIMITED TIME ONLY—

WITH THE CLUBS and OTHER LOCAL ITEMS OF FEMININE INTEREST

MRS. BUNDY HONORS NIECE AT LUNCHEON

Mrs. Nathan H. Bundy entertained yesterday at noon at a luncheon at her home on 81st Street and Ocean Front, in honor of her niece, Miss Elisa Little, a debutante of this season.

The guests in addition to the guest of honor, included Miss Helen Virginia Addington, Anne Boling Alfriend, Virginia Wallace Ashburn, Patricia Andrews Beale, Carey Stuart Bridges, Charlotte Baird Ferebee, Margaret Page Hitch, Emily Patterson Hunter, Calvert Truxton Jones, Elizabeth Wall Mangum, Rebecca Urquhart McCoy, Ann Walker McDonough Margaret Soutter McRoberts, Katherine Oldfield, Mary Merrimon Pender, Martha Robinson Seawell, Susan Spessard and Dinah Bradford Van Patten.

Mrs. George Hudgins and son, George, Jr., of Arlington are the guests of Mrs. Hudgins mother, Mrs. Bernard Smith and Mr. Smith, for two weeks at their home on Cavalier Drive.

• • •

Mr. and Mrs. Maclin Simmons left Monday to spend a week in Ashland, with Mr. and Mrs. Courtnay Harris.

MISS AGNES GURKIN ENTERTAINS AT LUNCH

Miss Agnes Vail Gurkin entertained at a luncheon on Tuesday, July 21 at the Cavalier Beach and Cabana Club in honor of Miss Winston Baber, of Staunton, and Mrs. Temple North of Lynchburg, who are vacationing at the Beach. The other guests included Mrs. John A. Gurkin, Jr., Mrs. Louise Gurkin Riggan and Miss Laura Lejeune.

Mrs. H. Oliver Brown returned home Tuesday after spending 3 weeks at the "Mimsley", Luray, Va. She was joined for the week-end by Mr. Brown and they visited their son, Bunting Brown, who is a junior counsellor at Camp Greenbirar, Alderson, W.Va. And they also visited their son and daughter-in-law, Mr. and Mrs. H. Oliver Brown, Jr., in Charlottsville.

• • •

Mr. and Mrs. L. C. Malloy have returned home from Hyattsville, Md. They were accompanied by their daughter, Mrs. Donald Loudermilk and Timothy Donald Loudermilk, who are spending two weeks with them.

• • •

Mrs. Ira E. Satterfield, of Durham, N. C., is spending some time with Capt. and Mrs. Charles F. Greene at their home in Birdneck Point.

"PONY EXPRESS"

Titian-tressed Rhonda Fleming and blue-eyed blonde Jan Sterling vie for the affections of Charlton Heston in Paramount's new Technicolor outdoor adventure "Pony Express," which opens next Thursday and Friday at the Virginia Beach Drive-In Theatre. Co-starred with this talented trio is Forrest Tucker, who portrays the role of Wild Bill Hickok in the film's action-loaded proceedings.

BIRTH ANNOUNCEMENTS

Mr. and Mrs. Wilson Brown Dodson, II, announce the birth of a son, Wilson Brown Dodson, III, on Wednesday, July 22, at the Norfolk General Hospital. Mrs. Dodson is the former Miss Janet Hasler, daughter of Mr. and Mrs. Richard Hasler of Linlear.

• • •

Ensign Robert Fowler Mathews, USNR, and Mrs. Mathews, announce the birth of a daughter, Anne Whiting Mathews, July 17, at the Norfolk General Hospital, Mrs. Mathews is the former Miss Harriet Whiting Burden of Virginia Beach. Ensign Mathews is the son of Captain Bob R. Mathews, USN and Mrs. Mathews, formerly of the Norfolk Naval Base, now connected with Naval Research in New York City.

Mr. and Mrs. Charles Tanner Rose and their daughter, Miss Keithley Rose will arrive tomorrow to visit Mrs. Rose's parents, Mr. and Mrs. Robert B. Taylor, in Linkhorn Park. Mr. Rose will return to Richmond after the week-end and Mrs. Rose and daughter will remain for the month of August.

• • •

Mrs. James Turner Hamlin, Jr., and Mrs. Gordon R. Woody of Danville, Va., were the guest last week of Mrs. Margaret Conway Moore at her home on Cavalier Drive. Mrs. Moore also had as her guests over Sunday, their sons, Ensign David Hamlin and Ensign Gordon Woody, Jr., who are R.O.T.C. students at the University of Virginia, and have now left for duty on a Caribbean cruise.

• • •

Mr. and Mrs. James F. Doyle spent last week-end at the "Sea Ranch" at Nags Head.

Mr. and Mrs. William Lee Whitehurst and their daughter, Miss Julie Whitehurst spent last week-end at the home of Mrs. Whitehurst's mother, Mrs. John Ballard at "Flora Point", Churchland.

• • •

Mrs. James Kitchin and children, Betsy and James Kitchin, Jr., left Sunday to spend two weeks with Mrs. Kitchin's parents, Mr. and Mrs. A. L. Cavanaugh in Warsaw, N. C. Mr. Kitchin will attend the National Guard Training Camp at Rehobeth Beach, Delaware for two weeks. The Kitchin's home on 53rd Street will be occupied by Mrs. Kitchin's aunt, Mrs. J. A. Cavanaugh of Goldsboro, N. C., during their absence.

• • •

Mrs. Patrick Hill, who has been spending several weeks with her sister, Mrs. George G. Lee, in the Mayflower Apts., left Monday to spend some time in Norfolk with her niece, Miss Helen Costigan, before returning to her home in Woodside, New Hampshire.

Miss Julia Miles has returned to her home in Cavalier Park after spending some time with her grandmother, Mrs. R. L. Miles at Willoughby.

• • •

Mrs. Willard Ashburn, Mrs. Edward Hardy, Mrs. James Gregory, Mrs. Samuel J. Perdue, Mrs. Robert Webb and Mrs. F. E. Horton left Monday to spend a week at Massanetta Springs, attending the training school for women of the Presbyterian Church.

• • •

Mrs. Claud P. Brownley, Jr., of the Mayflower Apts., has recently had as her guests, Mr. and Mrs. J. Watson Smoot, Jr., and two daughters, Kate and Nancy of Tarboro, N. C.

• • •

Mr. and Mrs. Joseph Edwards and two children, of Confluence, Pa., have returned home after visiting their cousin, Mrs. D. Frank Gill.

LADIES' TAILORING and ALTERATIONS
QUICK SERVICE
WORK GUARANTEED
Telephone 2865
NEEDLECRAFT SHOP
206 22nd St. Virginia Beach

FRAMES — FRAMING
OIL PAINTINGS RECONDITIONED
QUICK SERVICE
VIRGINIA BEACH DECORATING CO.
2204 Atlantic Ave. Phone 1111

VIRGINIA BEACH
Maternity Shoppe
"Comfort Plus Style"
25% OFF
ON ALL SUMMER AND LATE SPRING DRESSES, SHORTS AND BATHING SUITS
AIR CONDITIONED
206 19th Street Telephone 2514

Gifts & Greetings for You — through
WELCOME WAGON
from Your Friendly Business Neighbors and Civic and Social Welfare Leaders
On the occasion of
The Birth of a Baby
Sixteenth Birthdays
Engagement Announcements
Change of residence
Arrivals of Newcomers to City
Phone: Virginia Beach 2598 or 1865-M
(No cost or obligation)

Old-fashioned taste
Old-fashioned goodness
Sealtest
BUTTERMILK
LOOK FOR THE SEALTEST TRADEMARK AND THE ORANGE TILE PATTERN

Russell & Holmes
WHERE SHOPPING IS A PLEASURE
1/2 YEARLY SHOE SALE
LADIES SPRING AND SUMMER SHOES . . . A large group of such brands as VITALITY, NATURALIZER, CARMELLETTES, AMERICAN GIRL and others . . . drastically reduced for quick clearance! Exciting Spring and Summer styles in a wide selection of colors and materials.
GROUP ONE — 840 PAIRS
DRESS SHOES 6.97
VALUES TO $13.95
GROUP TWO — 1200 PAIRS
DRESS - SPORT and CASUAL SHOES 4.97
VALUES TO $9.95
GROUP THREE — 480 PAIRS
SPORT & CASUAL SHOES 3.97
VALUES TO $7.95
GROUP FOUR — 400 PAIRS
High Quality CASUAL SHOES 2.97
VALUES TO $5.95
OPEN EVERY NIGHT 'TIL 9 P.M.
Russell & Holmes
WHERE SHOPPING IS A PLEASURE
1908 ATLANTIC AVENUE

It's NEW It's COMPACT
It's the King APARTMENT SIZE
HOME FREEZER
Save $30.00
on this special offer
was $229.95
now only $199.95
SHELLY'S
25TH & PACIFIC PHONE 444

WHAT?
KELVINATOR
Refrigerators - Air Conditioners
Freezers - Ranges - Washers
WHERE?
SHELLY'S
Furniture Store
3110 PACIFIC AVE. PHONE 3159
WHEN?
NOW!
COME IN TODAY
Trade In Your Old Appliance For A New KELVINATOR
LIBERAL ALLOWANCE
EASY TERMS

"WHAT'S COOKING" --- FASHIONS IN MILADY'S FOOD and FINERY

The MIXING BOWL

IT'S FUN TO COOK

By LUCILE CLARK
Food Editor

See "LET'S COOK" with Lucile Clark
Monday through Friday — 11:45 A. M.
WTAR-TV

Really — I have a wonderful suggestion for you today — And I hope it will prove most helpful in planning a different meal for this time of year. Certainly it will be a delicious one — What could be nicer than a tender - juicy fryer - roaster turkey? A real mid-summer treat.

The turkey crop is ample despite 12 percent fewer birds will be raised this year. There will be plenty of turkeys in all sizes and types — and at reasonable prices too.

"Mid-summer Turkey-time" means a real mid-summer treat for your family. So be sure you take advantage of the reasonable prices of turkeys, now. July 30 to August 8th is "Mid-summer Turkey Time."

You can get turkeys from 4-8 pounds, - if your family requires a small one and on to 8 - 9 - 10 - 11 - 12 pounds and as large as you want.

You know we used to think of Turkey just at Thanksgiving and Christmas time, for there was only one Turkey crop a year. Now there are three. While talking the other day to two old friends, Pinkie Owens and Frank Kern - down at Tidewater Produce Company, I learned that the Beltville turkey that we often hear about - is the resul of years of study and experimenting, right up here at the U. S. Government Experimental Station at Beltville, Maryland. They have been on the market for about nine years and can be bought at all five markets and food stores. If you want a real economical buy - the answer is turkey.

How about Barbecued Turkey, here how:

1 - 4-6 lb. turkey, cut in pieces as you would cut chicken for frying - arrange in heavy pan - pour over the turkey, 3 cups of barbecue sauce, made like this. Cook covered until tender. Saute for 3 minutes in frying pan 1 large onion, chopped very very fine - using 3 tablespoons of salad oil - add:

1¼ cup chili sauce
1 cup lemon juice
½ cup catsup
½ cup worcestershire sauce
1 tablespoon dry mustard
1 teaspoon pepper
2 tablespoons sugar
2 cups tomato sauce
1 cup water
2 teaspoons salt

Then cook slowly about 1 hour. You can store this in jar and use as you'd like - just don't keep it too long - about a week - no longer - Sure hope you'll like barbecued turkey, but you can be sure fried, barbecued, roasted or broiled turkey will be just scrumptions, for a real wonderful meal. What do you think? Bye, now, see you next week.

Merry Matrons

By ALSBEE

Charlia Arnold is a Southern beauty with auburn hair of natural waves framing a pearl-skinned face who is looking forward to enjoying being the first Lady of Shrinedom since her husband, Rennie Arnold, is the new 64th Imperial Potentate of the Imperial Council of the Order. She's a beautifully groomed matron and certainly a merry one with a friendly nod and smile for everyone. She has been married for thirty-five years and modestly told Manhattan reporters that she never thought when she was married and her husband was just starting out in oil men business that she'd be living the life she does now. Her company is raising peacocks on Golden Ranch, 900 acres of land in Disputanta, a few miles out of Petersburg, and she's interested garden clubber. Her great delight is the wonderful contributions the Shriners everywhere have made to the thousands of poor crippled children of our land. She was mighty popular with the other lady Shriners who made up the crowd of 100,000 Shriners and their families who attended the annual convention in New York a couple of weeks ago.

At Atlantic City last week, Mrs. Freda Diamond, designer and home furnishing consultant, said that she feels the women shopper today does not buy for price value alone, but that she wants something to whet her appetite with and that's why she looks enthusiastically for the improved designs in housewares.

Constance Spry, author of "The Art Of Arraging Flowers" was the official advisor on the flower decorations at Queen Elizabeth's Coronation and, although she maintains a Park avenue flower shop, has not been back to America in nine years.

Who remembers that great Victorian lady of New York and truly the merriest matron of her era, Helen Gould Shepard, the eldest daughter of railroad tycoon Jay Gould? She combined a four-million dollar inheritance with a charmingly eccentric nature and had fun! During an entertaining week-end in her forty-room cottage in the Catskills, she thought nothing of a mass excursion to the greenhouse at 3:00 a. m. to visit the night-blooming Cereus! Those must have been the days! Can't wait to read her daughter-in-law's new book, "Helen Gould Was My Mother-In-Law" for it's a new twist on the mother-in-law theme, I've been told.

Mrs. Ezib Pinza, and her three children, have been bustling right along throughout the summer with Papa Pinza while he has been

(Continued on page 5)

STRAIGHT From the SHOULDER ..... Fashion, That Is!

By ALICE BREWER WHITE
Fashion-Women's Editor

(Tune in to WTAR's "Woman's World" Program, 9 - 9:30 Monday through Saturday, for Fall fashion news and Alsbee's chatter about interesting events.)

TAILORED TO COLLEGE TASTES — This is truly the year of the girl going back to college and there are bright new fabrics and colors galore to make her campus uniform of sweater, jacket, shorts or skirt look very new and interesting. Just about now, girls all over America are planning and thinking about those college wardrobes and according to Womens Wear Daily's college fashion authorities' analysis, there are many new adaptable clothes which the colly. The flyaway jackets, flared ly. The flyway jackets, flared jackets which come just below the waist, are a new fashion which promises to be more important as the season wears on. Almost every fashion for college begins with a jacket — plain or fancy, boxy or fitted. The jacket is the core of the costume, with which the skirt, vest, shirt, slacks, shorts and even belts are coordinated. New fabrics for jackets are bright felts, wallpaper-printed velveteens, damasks (from the upholstery field), velvets, tweeds, flannels, jerseys suede or fur trimmed collars, cotton tweeds, cashmere, camel hair, corduroys and so on.

THE "LITTLE BOY" LOOK — This year there is a greater selection of typical male fashions adapted, tongue in cheek, for the college girls, with jackets, weskits and shirts topping the list. No conservative Brooks Brothers colors this year! Instead, they are bright and exaggerated fabrics with big bright prints for shirts! Yellow felt, black and white brocade, bright cotton tweeds and printed corduroys for the jackets and weskits. Sweater fashions will have keen competition this Fall and Winter with the new washable wool jersey shirts that are styled as classic shirt-like tops. Variations that look very good in the new shirts are the scarf-tie necklines, the new scooped-to-the back necklines and the real new standaway cuffed necklines that can be filled in with gay scarfs. New, too, are the man-tailored shirts in challis-type floral prints, bright stripes, big colorful paisley prints and the brightest colors looking the newest. It sure looks like gayer campuses throughout the nation.

COLLEGE BULLETIN PINUPS: The basic tapered pants silhouette which was popular last year with the campus queen has gained newness for the coming year through crazy appliqes on basic fabrics. Fake fur pants look just like palomino or sheepskin and the pants in flannels are decorated with strings of mirrors or polka dots of felt and capeskin. Pants have pockets all over them! . . . New candidates for after-five are the handsome blanket-weight floor-length dinner skirts in smart, big, bold tartan plaids! . . . Leather makes headlines from the halter to the trench coat with colors ranging from the autumn shades to the most delicate pastels! . . . How about a black jersey sheath with raspberry-red capeskin bolero jacket trimmed in sequins and jet beading for a novelty use of leather? . . . Or a buttercup yellow capeskin gresscoat with pink-red textured leather Capezio pumps? . . . Dressy fashions in silk-woven cottons for dresses are suitable all year round and the demand for more basic wool dresses by the college girls everywere have been met this year with a host of new fabrics and silhouettes that vary from the classic button front coat dress to easy skirted princess line dresses with standaway necklines!

NATURAL LOOK IN LEATHER — Stylewise, the leading trends for Fall '53 are: The delicate Spanish toe, sharply pointed and even more elegant than the tapered toe of last year, coupled usually with the Spanish or "stilletto" heel, high and slim, with near knife-like sharpness; The square toe which is found in a variety of smart leather shoes, including flats, spectators, and suit and dress pumps. The more extreme "jewel-box" toe, which resembles a lady's jewel box; Rich, luxurious suedes with the smoothness of butter and the glow of velvet with many suedes combined with other leathers, especially in the glamour and cocktail shoes; Pig, ostrich, crushed kid are the textured leather to be popular for street and casual wear; Alligator in alabaster — an off-shade of white — and red will vie with brown and black for Fall popularity; Cobra, other snake skins, and lizard, all in high fashion shades, are being used widely in both afternoon pumps and sandals for evening wear, and snake, covered with shimmering 24 karat gold — believe it or not — makes an eye-catching evening slipper. The slinky twist for a neat heel and toe!

FABRIC FASHIONS FANCY AND OTHERWISE — Some of the new silks which will rustle and purr come the Fall season have interesting names. For instance, there is poult de Soie which is a rich, soft silk with a faint rib. Peau d'Ange literally translated means "angel's skin", a term used infer-changeably with poult de Sofe. Silk ottoman is a glossy deeply ribbed weave. Petit-point is really barathea with tiny raised dots — simulating the stretching of embroidery. Chiffon or souffle silk taffeta is a taffeta weave that is cloud-light and extremely supple. Silk serge is a soft glossy silk with a distinct diagonal rib while the new sari silk is really a sheer, gauzy fabric, woven in Lydia, often embellished with gold metallic motifs or wide gold borders. The International Silk Association is plenty happy with the way the American women have accepted silk again as "musts" in each season's wardrobe. So, it's high-time all of us women know what we are buying when we start out on that annual Fall fashion shopping spree.

SUBSCRIBE TO THE SUN-NEWS

FOR ATLETE'S FOOT USE A KERATOLYTIC BECAUSE—

It SLOUGHS OFF the tainted outer skin to expose buried fungi and kills it on contact. Get this STRONG, keratolytic fungicide, T-4-L, at any drug store. If not pleased in ONE HOUR, your 60c back. Now at Webb's and Harrell's Pharmacies.

KELLAM-EATON
INSURANCE COMPANY
Real Estate, Rentals and Insurance
Virginia Beach, Va. — Phone 156

Lucile Clark Suggests
Sealtest ICE CREAM
See "LET'S COOK" with Lucile Clark
Monday through Friday — 11:45
See Sealtest BIG TOP every Saturday at 11

COME IN AND SEE THE
8th WONDER OF THE WORLD
WHILE IN THE STORE ASK FOR YOUR FREE GIFT
C. E. HOBECK
APPLIANCES
304 21st STREET PHONE 2570 VIRGINIA BEACH

VISIT
McMILLANS
2102 Atlantic Avenue Telephone 1359
You'll find Exciting and Lovely Gifts for Every Occasion
SILVER — CRYSTAL — CHINA
CAMERAS and ACCESSORIES

VISIT
VIRGINIA BEACH HARDWARE
312 17th STREET TELEPHONE 1583
FOR YOUR
VACATION NEEDS PICNIC SUPPLIES
FISHING TACKLE ELECTRIC FANS

BEACH GAS
CORPORATION
"Metered Bottled Gas Service Beyond the Mains"
206 23rd Street Telephone 2679

We're Offering DRASTIC Reductions
All Spring Suits 1/2 Price and Below
Reductions on Expensive Linens, Shantungs and Taffetas
Reductions on All Spring and Summer Hats
Florence Wilson's
300 West Freemason Street
NORFOLK, VIRGINIA

YOUR FINE SUMMER FRAGILES QUALITY CLEANED
By
COMPECO DRY CLEANERS
1608 Atlantic Avenue, near 17th Street
Virginia's Largest Quality Cleaners
Lovely summer frocks and blouses, men's jackets and slacks and lounge fashions cleaned quickly and expertly. All work insured against fire and theft while in our care.
Call Virginia Beach 6 for Pick-up Service

YOU'LL FIND
HOSPITALITY and GOOD FOOD
at the
Normandie Restaurant
2112 ATLANTIC AVENUE
AIR - CONDITIONED
BREAKFAST -- LUNCH -- DINNER

Have you visited the gourmet's favorite spot?
DON'T MISS THE
B & M DELICATESSEN and FANCY FOOD SHOP
Corner Atlantic Avenue and 25th Street. Hours 9 a. m. 'til 10 p. m.
Genuine Smithfield Hams . . . Goose liver with truffles from France . . . Scotch grouse . . . Poppadums from India . . . Red wine vinegar olives and gerkins from Italy . . . Smoked eel from Canada . . . Fried worms from Mexico . . . Buffalo steaks in Burgundy from U. S. . . . Rose petal preserves from Java.
Early Breakfasts with Irish Bacon and Dairy-fresh Eggs!
W. S. Holloman and Michael Henegan your hospitable hosts
Phone 2576

Call
LINDSLEY OIL CO
Va. Beach 205
Day & Night Service
Esso Kerosene - - Esso Fuel Oil

MARY TOBIN invites you to visit
Tobin's
Summer Cottons for You—For the Little Folks—and Teenagers too!
PLAY CLOTHES — SWIM SUITS — ACCESSORIES
2106 ATLANTIC AVENUE TELEPHONE 180

No. 2934 is cut in sizes 10 to 20; 30 to 40. Size 12, 3-3/8 yds. 35-in.
No. 2700 is cut in sizes 8 to 18. Size 8, Jumper, 2½ yds. 35-in. Blouse with short sleeves, 1½ yds. 35-in.
Send 30c for EACH pattern with name, address, style number and size to AUDREY LANE BUREAU, Box 300, Madison Square Station, New York 10, N. Y. The new Spring-Summer Fashion Book shows scores of other styles, for women, misses, teens and children. Price 25c.

WHAT HAPPENS WHEN LUMBER IS Green?
An average-sized floor joist contains more than ONE GALLON OF WATER when it is green. In properly-manufactured lumber this water is removed BEFORE the lumber is dressed to standard size. DRY lumber holds its original size and shape.
Standard Sized 2" x 10" Joist
Green lumber contains an excessive amount of moisture. When it is used in the framework of a home it gradually dries to equal the moisture in the air.
During this in-the-home drying the lumber shrinks... the framework loosens at the joints... the structure no longer holds together tightly.
The result... is squeaky floors, stuck windows, twisted walls. It all adds up to troubles and costs which can be avoided by building with DRY, pre-shrunk lumber—lumber that has been seasoned at the mill.
REMODEL OR REPAIR YOUR HOME NO DOWN PAYMENT 36 MONTHS TO PAY
PRINCESS ANNE LUMBER CO.
Virginia Beach Planing Mill — Dry Kiln Phone 1333

America's most talked about new car

GET A NEW STUDEBAKER
AND GET LOW COST MILEAGE

Trucks noted for gas economy
BROOKS-SHORTER MOTOR CO.
Seventeenth St. Dealers License No. 1543 Phone Va. Beach 1666

Additional Society

Mr. and Mrs. Charles F. Burroughs, Jr., have returned to their cottage on 74th Street after spending some time at the Homestead, Hot Springs, Va. They were accompanied home by their son, Charles F. Burroughs, III, who spent a month at Camp Greenbrier, Alderson, W. Va.

• • •

Mr. and Mrs. George Benoit of "Snowden Farms", Fredericksburg are spending some time at the Princess Anne Country Club.

• • •

Miss Virginia Taylor of Richmond and her cousin, Miss Francis Stansbury of Norfolk are spending two weeks at the Le-Moine Cottage.

• • •

Miss Frances Boushall of Richmond, is spending a week with her cousin, Comdr. and Mrs. Dexter C. Rumsey on 66th Street.

• • •

Mr. and Mrs. M. Ward Cole of 52nd St., have as their guests Mr. Cole's parents, Mr. and Mrs. Isaac Cole of Manchester, Conn., and his brother, Allen Cole, also of Manchester.

• • •

Mrs. Bernard Dudley of Darien, Conn., is spending some time with her uncle and aunt, Mr. and Mrs. Vivian Page on 74th Street.

• • •

Mr. and Mrs. John B. Norfleet, Jr., will spend this weekend in Ashland, Va., with Mr. and Mrs. Courtnay Harris.

John Ballard Syer, Dustie Darden and Ken Turnbull arrived home Friday after attending Camp Moorehead, Moorehead City, N. C. Mr. Albert Turnbull accompanied the boys home.

• • •

St. John Bain of Cincinnati, Ohio is spending two weeks with his mother, Mrs. George Lanning and Mr. Lanning at their home on 80th Street.

• • •

Lt. Donald Ramsey, U.S.A. and Mrs. Ramsey of Blacksburg, Va., are the guests of Mrs. Ramsey's uncle, Mr. Julian Lawrence and Mrs. Lawrence at their home in Cavalier Park.

• • •

Mrs. J. Raymond Pritchard is convalescing at her home on Cavalier Drive after being confined for the past nine weeks in Memorial Hospital, Danville, Virginia, with a broken ankle as the result of a fall while visiting relatives in Danville.

• • •

Mr. and Mrs. Archie Hosier and two daughters, Minnet Peggy and Anne Hosier of Edwardsville, Ill., are spending some time at Willcox Manor. Mrs. Hosier is the former Miss Margaret McCarrick.

• • •

Lt. Donald Clark U.S.N., left Monday for Monterey, California after spending two weeks with Mrs. Clark and young son, who are visiting Mrs. Clark's parents, Mr. and Mrs. Julian Lawrence in Cavalier Park. Mrs. Clark and son will remain with her parents until the middle of August, before returning to their home in Monterey.

• • •

Mr. and Mrs. John F. Davis of Greensboro, N. C., spent last week-end with Mr. and Mrs. Nere Day in Bay Colony.

• • •

Mr. and Mrs. J. Frank, Jr., recently had as their guest, Mrs Elizabeth Whitehead Kelsey of Norfolk.

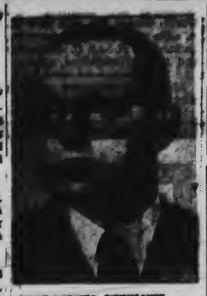

REPRESENTS GERMANY . . . Dr. Heinz Krekeler has been named diplomatic of federal republic of Germany to Washington. He's been German charge d'affaires in Washington for past eight years.

AGRICULTURAL NOTES

Continued from page 1)

your seeded pens during the slack season this summer.

A good control program for Pink Eye may save your calf crop this summer. Call in your local veternary and ask his advice on the proper steps to be taken to keep your herd clean.

TIME FOR FALL SEEDING OF ALFALFA

Are you thinking of patching the thin spots in your old alfalfa field? Now is the time to make plans for the fall seeding of alfalfa. If your thin stands of alfalfa are due to a lack of lime or plant food, as is usually the case, reseeding without correcting the deficiency is a waste of seed and labor. Many alfalfa stands that appear to be thinning out and yet have sufficient live plants can be brought back by top dressing with 1,000 to 1,200 pounds of 0-12-12 or 0-10-20 per acre. In many cases your stand can be thickened by disking in slightly and seeding six to eight pounds of orchard grass per acre. Seeding grass in mixture with your alfalfa will generally give higher yields of forage for a longer period of time. The orchard grass will grow in the spots where the alfalfa won't, and the combination will assist you in curing hay.

Many old stands in the County are too far gone to renovate, therefore make your plans now to seed your new alfalfa. The best land on your farm is usually the best adapted for alfalfa. Pick only your well drained fields for this crop.

The first and most important step is to have a soil test run on the prospective field. Lime for a P H of 6.5, and plan to use about 1,000 pounds of borated 2-12-12 or its equivalent per acre. A firm seed bed which will provide plenty of moisture is also important. This seed bed should be prepared 30 to 60 days before seeding to enable you to disc frequently for weed control.

Sow fifteen to twenty-five pounds per acre of adapted alfalfa seed and plan to inculate falfa seed and plan to inoculate culture. The use of a grass in the new seeding is a good practice also. Your orchard grass will come back with the alfalfa after each cutting and the combination will give higher hay yields.

Among the world's most seaworthy small crafts are dories, which are high-sided, double-ended boats about 16 feet long. Men have even rowed and sailed across the Atlantic in them.

Letter From

Continued from page 1)

the words "Buckingham Palace" embossed in red letters.

Mrs. Downing first came to this country in 1946 as a special nurse to an American Ambassador's wife. She liked it so well she remained and met her husband while both were vacationing at Virginia Beach. They were married in, 1947 in Virginia Beach, but only made this their permanent home this year.

With her nursing training Mrs. Downing often leads a helping hand to the staff of the Virginia Beach Hospital.

Mrs. Downing expressed the thought of writing another letter to Queen Elizabeth requesting a picture of her Royal Highness. Her admiration for the young Queen is typical of the British people.

Merry Matrons

(Continued from page 4)

playing the summer theatre circuits in Ferenc Molnar's "The Play's 'The Thing". She was formerly Doris Leak, a Watertown, N. Y. ballet dancer at the Met. Ezio loves motor travel and they have crossed America four times. He thinks Washington is the most beautiful city in this country. Has he ever been to Williamsburg or to Norfolk during crepe myrtle season, I wonder?

Mary Martin, one of your Alisbee's favorite merry matrons, will open early this Fall in a new play, "Kind Sir", in New Orleans of all places.

Ingrid Bergman, with her three tots and hubby, has just had a holiday in her native land Sweden and her best friends say that she's encouraged mightily because the Swedish people made her welcome in a big way! She keeps working closer to a return to American popularity all the time, doesn't she?

A miniature of a hat specially made for Vivian Leigh to wear in "Gone With The Wind" is on display in Mr. John's gold-and-white Manhattan salon. He told your Alisbee he charged $20,000 for the hat and when he was asked if he didn't think that a bit steep, his reply was, "What does cost matter when the proper display of a woman's beauty is concerned?" Isn't he the Sharp One? Seventy of Mr. John's latest hats, in his golden Venice motiff and with each hat lined in gold, are valued at $30,000. He claims that in Venice in the fifteenth century everything was lined with gold! Well, he ought to know after spending two whole weeks there this summer!

Refuse Disposal

(Continued from page 1)

the most disgusting materials, but it is likewise attracted to the most choice human food where it vomits stomach juices to soften such food for sucking up through its mouth parts, and where it discharges its own body waste from a former meal. The sticky pads on its feet and the hairy covering of its legs and body are capable of picking up and carrying many of the germs with which it comes in contact. The fact that more than a million germs are often found on a single ordinary fly should substantiate its danger to human health.

RODENTS

Rodents will not remain in any locality without an adequate food supply; and expose garbage often furnishes this requirement. A community may be unwittingly responsible for its own abundance of these repulsive and vicious creatures, which are an economic hazard and a health peril. Reliable figures indicate that in the United States each year rats actually consume more than $250,000,000 of foodstuffs, while they cause ten times that amount of loss by damaging merchandise and property and contaminating foodstuffs with their body wastes. Rats are a health peril because they, or the fleas and lice that are found on them, are the principal means of transmitting a variety of diseases to man, such as murine typhus, bubonic plague, rat-bite fever, infectious jaundice, and the illness resulting from food poisoning.

In farming or rural areas, refuse disposal is largely an individual problem that will best be met according to local conditions. However, in every urban community, both large and small, the problem of handling refuse properly becomes an important public health matter. The problem resolves itself into three divisions: storage, collection, and disposal. Proper storage is an individual obligation while collection and disposal are public functions that should be handled by the local government.

The sanitary storage, handling, and disposal of garbage in order to control flies and rats is a community project that is of much value in protecting the health of the community.

STORAGE

It is necessary that garbage be stored on the home or business premises to await collection. Because of this fact innumerable individual sanitation problems are created that need to be regulated by a set of rules that are simple, yet inclusive. One principal object of such a set of rules is to keep flies and rats out of garbage which has been stored. The following provisions should be included:

1. Refuse must be stored in rust resistant metal receptacles with tight-closing lids; and there must be a sufficient number of such containers to accomodate all refuse accumulated on individual premises between collections.
2. No refuse whatsoever shall be allowed to accumulate on any premises except in covered containers as described above.
3. Containers must be cleaned and disinfected at intervals.
4. Garbage should be wrapped in paper before placing it in storage containers.
5. Refuse containers must be placed in a prescribed location so they will not be missed by the collectors.

DISPOSAL

An early and, unfortunately, still common method of refuse disposal is the open dump, which is a nuisance and a menace to health. Bad odors, smoke, expense of fighting fires, and reduction of surrounding real estate values are all good enough reasons not to tolerate such an eyesore. However, even more important are the health hazards. Conditions are excellent for the breeding of flies and other insects, such as mosquitoes and roaches. Rats find food and harborage most suitable for their needs and are usually found in great numbers. Open dumps should be discontinued at every opportunity.

Feeding garbage to hogs is another unsatisfactory and objectionable method of disposal. Often only 50 or 60 per cent of the garbage is actually consumed by the hogs. Failure to make proper disposal of the uneaten garbage as well as the hog manure creates a disagreeable and insanitary situation providing ideal conditions for fly breeding and feeding of rats.

Trichinosis is a parasitic disease of hogs transmitted to humans who eat pork products infected with the parisite, Trichinella spiralis. It is found most often in hogs raised on garbage which invariably contains scraps of infected pork. Before garbage is used as hog food, it should be thoroughly cooked to prevent this danger as well as to prevent vesicular exanthema, a serious disease of hogs, which has recently appeared in Virginia with disastrous results.

Pilots Declare

Continued from page 1)

since recommissioning, the squadron has participated in numerous cruises including "LANTPLEX 52", 1952 Midshipman Cruise, NATO's "OPERATION MAINBRACE", and two extended Mediterrenean cruises. During its recent tour with the U. S. SIXTH Fleet in the Mediterranean VF-42 was named the Honor Squadron of the USS MIDWAY for its outstanding operational and safety record.

The squadron is presently commanded by Lieutenant Commander Shelly R. Pittman, Denver of Casper, Wyoming and Denver, Colorado. LCDR Pittman will lead the flight to Denver and will be accompanied by Lt. Vincent Dacey of Hyde Park, New York, Lt Cleon B. Wright of Syracuse, N. Y., Lt. James E. Mahoney of New London, Conn., Lt Donald E. Smith of Dunmoyr, Pa., Lt. (jg) Lee C. Miles of Jacksonville, Fla., Lt (jg) Donald R. Hobbs of Palmyra, N. J., Lt (jg) James V. Enright of Chicago, Ill., and Ensign Robert S. Hurst of Lancaster, Calif.

The pilots plan to leave Virginia on Friday, July 31st and arrive at the Naval Air Station in Denver in the evening. A refueling stop will be made at Lambert Field in St. Louis, Mo. On the return trip to Virginia the pilots will stop at NAS Dallas, Texas overnight. They plan a visit to the Chance-Vough plant and will be feted by company officials.

In 1950 the United States used almost twice as much oil as all the rest of the non-Communist world combined.

Watch for Our Opening

Courthouse Beauty Salon

PRINCESS ANNE, VA.

The First Sign To Look For...

FOR FAST SERVICE!

Summer Check-up

WE COVER ALL THESE IMPORTANT POINTS

Change lubrication to correct grade for the warmer weather driving . . . Check entire electrical system . . . Cross-switch tires for longer wear . . . Test brakes . . . Inspect fuel lines . . . Clean spark plugs . . . Clean and flush cooling system . . . Service battery . . . Check ignition . . . Inspect steering . . .

• Stop in today and have our expert mechanics put your car in top driving condition . . .

• Specialized equipment and "know how" enables them to do the job faster and better. They use only factory-engineered and inspected parts. You'll appreciate the TIME you save, the MONEY you save — and our fair prices!

You'll find the men who know your car best at the sign of BETTER SERVICE

EVERETT-JORDAN Motor Co.

DE SOTO PLYMOUTH

510 17th St. Phone Virginia Beach 324

Day Phone 2-9974 - Night Phone 63-3831

Work Guaranteed

J. R. GRANE

Successors To

City Harness Company

THE ORIGINAL LUGGAGE HOSPITAL

Golf Bags - Suit Cases and Hand Bags A Specialty

ZIPPERS REPLACED

BEACH UMBRELLAS AND CHAIRS COVERED

434 Union Street (upstairs) Norfolk, Va.

NEED PLASTIC TILE?

For Free Estimate Phone 3159

AVERAGE BATHROOM $110.00

SHELLY'S FURNITURE STORE

3110 PACIFIC AVENUE VIRGINIA BEACH, VA.

OPEN MONDAY & FRIDAY 'TIL 7:00 P. M.

The straight whiskies in this product are 7 years old

35% straight whiskies, 65% grain neutral spirits 86.8 proof

$3.10 4/5 QT. $1.95 PINT

CONSOLIDATED DISTILLING CORP., PHILA., PA.

Lucas TRACTOR and MACHINERY ENAMEL

Colors Match Standard Factory Colors

ORANGE GREEN RED GRAY YELLOW BLACK

Put a "dress coat" that also protects on your weather-beaten tractor, trailer or other equipment now. This Lucas Enamel is especially formulated for farm implements, either wood or metal, where a tough, durable and glossy finish is desired. It flows on free of brush marks and dries overnight. Is fade-resistant. Color card of factory matching colors on request.

Price $0.00 per quart

Lucas PAINTS

KELLAM & EATON, INC.

PRINCESS ANNE, VA. TELEPHONE P.A. 251

RENT-A-CAR

. . . FOR BUSINESS

. . . FOR PLEASURE

Reasonable Rates

Hourly—Daily—Weekly

Monthly—Yearly

NO MINIMUM CHARGE - NO SERVICE CHARGE

Cars are all NEW MODEL, popular makes, fully equipped with heaters, seat covers and radios

CARS DELIVERED TO YOU

BROTHERS AUTO SERVICE

JOHNNIE L. BRINN, Proprietor

23rd & ATLANTIC AVENUE TELEPHONE 868

CAVALIER NOTES

Virginia Beach does not have to be told of the scenic beauty of Linkhorn and Broad Bays, but several guests of The Cavalier Club have recently had the privilege of viewing it for the first time aboard "The Cavalier", Mr. Banks' Chris Craft cabin-cruiser, on afternoon cruises which are one of the diversions planned by The Club for its members and guests, and each one declare the trip a most delightful one.

Leaving the marina were Mr. and Mrs. R. D. McCreery, Cleveland, Miss Mary Corcoran, Boston, and Mr. and Mrs. Albert Kramer, Long Island.

The latest arrival at The Cavalier Yacht and Country Club via the waterways is The Gin-Gin, owned and skippered by Mr. Paul W. Iron, Baltimore, Md.

• • •

Mr. Ellis Butt, Portsmouth, began his series of Monday afternoon bridge parties last week at The Beach and Cabana Club with approximately 12 tables in play. These Monday afternoon events will continue through the remainder of the season, when there is no tea-dance.

• • •

Friday night's bingo on the South Porch found some dozen or more at the tables challenging Lady Luck, with a general exodus later for dancing at The Beach Club.

• • •

A series of small groups of business executives have been convening at The Cavalier Club during the season, alternating business sessions with golf, fishing, tennis and other social activities. One of the last, a group numbering about 30, who call themselves The Order of The Alhambra, arrived on Sunday, the 1st, and this group's sojourn here will be recreational only.

• • •

Mrs. Frederick G. Cartright, daughter Fredericka, and Miss Sandra St. Phillip, granddaughter of Bernarr McFadden, of Englewood, N. J., are spending two weeks at The Club. Sandra and Fredericka spend part of their daytime hours at tennis.

• • •

Captain and Mrs. Vincent Godfrey, Pittsburgh, are also among the tennis playing guests this week at The Cavalier Club.

• • •

Two young contendors for tennis laurels at the current Cavalier Club Junior tennis tournament are Waller and Arthur Harrison, whose mother, Mrs. Arthur Harrison of Richmond, is a tennis star in her own right, and who was in the gallery during the finals over the week-end.

• • •

Family groups vacationing at The Cavalier Club occupy a predominant place on the guest-list, including Mr. Adon Smith, II, Charlotte, N. C., with daughter, Ann, son, Adon, III; Mrs. P. Y. Hahn and daughter, Rochester, N. Y.; Mrs. Mary Brocki and family, Baltimore; Mrs. Rita Morgan and niece, Washington; Mr. and Mrs. E. P. Phillips and two daughters, Richmond; Mrs. H. C. Newsome and family, Winston-Salem, N. C.; Mr. and Mrs. William W. Phelps and family, Newport News; Mrs. Frank Saunders and daughter, Petersburg; Mr. and Mrs. Ray McKinney and daughter, Ft. Worth, Texas; Mr. and Mrs. M. A. Cole and son and daughter, Somerville, N. J.; C. McCuskey and family, Cambridge, Ohio.

Mexico's easternmost point is slightly east of Chicago.

South African women were pleased to hear that Gloria—world traveler and blonde Swedish revue star playing at Port Elizabeth—thinks they have good dress sense. "They have a sound idea of the practical value of clothes," she told newsmen.

There are more automobiles than telephones on American farms.

Many cross-country U. S. highways closely follow the trails of the early explorers says the National Geographic Society.

MURDER

ON 17TH STREET

YES . . We have murdered the prices on our complete stock of USED FURNITURE for our MID-SUMMER SALE!

$5,000.00 STOCK TO CHOOSE FROM

DON'T MISS THESE TERRIFIC BARGAINS!

REFRIGERATOR $69.95
Spotless Condition

WASHING MACHINE $27.50
Good Mechanical Condition

MAPLE LIVING ROOM SUITE $29.95
2 pc. Sofa and Matching Chair

DUNCAN PHYFE SOFA $69.95

WING CHAIR $49.95
Antique Fireside

STUDIO BEDS ..... $12.95 to $29.95

CUSTOM BUILT THREE CUSHION FRENCH DOWN FILLED SOFA $79.95
(Blue Matelasse)

CONSOLE CABINET $24.95
Imported Italian Inlaid

CONSOLE LAMP TABLE $29.95
Duncan Phyfe

MHG. ARMCHAIR CONSOLE TABLES .... pr. $49.9

MAPLE BEDROOM SUITE $74.95
Bed, Vanity, Bench, Chest

3 PIECE BEDROOM SUITE $89.95
Mahogany Hepplewhite

BEDROOM SUITE $79.95
Walnut Waterfall

ROLL-A-WAY SIMMONS COTS .... $15.95 & $22.95
Single and Double

VICTORIAN SINGLE BED $29.95
Recently Refinished

25 CHESTS & DRESSERS ..... $6.98 to $22.5
Pine, Victorian, Painted, Etc.

25 SINGLE BEDS ..... $7.50 to $17.50
(Each or by the Pair)

Beauty Rest SPRINGS & MATTRESSES ..... $17.50 to $32.50
Commercial and Domestic (Sterilised)

CRIBS & MATTRESSES ..... $14.95 to $49.95
(Sterilised) Stork Line, Holiday, Etc.

BABY TENDER $14.95
The One and Only Original

MAPLE BREAKFAST SET $32.5
Table and 4 Chairs

KITCHEN WALL HANGING CABINETS $8.95 & $10.9
Unfinished Pine

200 Pieces Custom RESTAURANT BLUE CHINA ..... ea. 29

OIL PAINTINGS ..... $15.00 to $35.0
Foreign and Domestic

SCONCES, BRASS WITH CUT GLASS $12.50 to $45.0

CHANDELIER, CUT GLASS $45.0

Sterilized mattresses — clocks — pots — radios — linens — dishes — pans — lamps — bric-a-brac — mirrors — pictures — andirons — screens

We have several odd pieces of Lemegas, Spode, Noritake, Royal Bayreuth Bavarian, Cut Glass, Etc.

Also we carry Mengle, Grand Rapids and many other custom pieces of furniture at ridiculous low prices. The low, low rent district of Virginia Beach enables me to do so.

Pick up and delivery 12 hours daily
Open 9 a. m. to 7 p. m. — Open Fridays till 8 p. m.
(After Hours: Phone 1462)

Baum's Used Furniture

"Look For The Yellow Sign"
17th Street Extended Phone 2534

S&S 5&10 DEPT. STORE

OCEANA, VIRGINIA NEAR POST OFFICE

SUMMER CLEARANCE SALE

LOOK!

BATHING CAPS .... REGULAR .79, .89 & 1.00 Now — .69
BATHING CAPS ..... REGULAR 1.25 Now — .98
SUN GLASSES ..... Now — 1-3 OFF
SUN TAN LOTION ..... Now — 1-3 OFF
BEACH BAGS ..... REGULAR 2.39 Now — 1.69
INSULATED BEACH BAGS .. REGULAR 1.98 Now — 1.59
BEACH BAGS ..... REGULAR 1.79 Now — 1.49

1-3 OFF
ALL SANDALS & SUMMER
SHOES

LADIES

SHORTS REGULAR 2.10 Now — 1.50 REGULAR 1.00 Now — .89
TERRY CLOTH SHORTS ..... REGULAR 1.85 Now — 1.49
HALTERS ..... REGULAR 1.00 Now — .89
SLEEVELESS BLOUSES ..... REGULAR 1.00 Now — .89
MIDRIFFS ..... REGULAR 1.29 Now — .98
NYLON BLOUSES ..... REGULAR 2.25 Now — 1.89

SOCKS
1 GROUP WHITE
1 GROUP SOLID COLOR
19c PAIR
OR
6 PAIR
$1.00

GIRLS

BATHING SUITS ..... REGULAR 2.65 Now — 1.98
BATHING SUITS ..... REGULAR 2.19 Now — 1.59
SUN DRESSES WITH JACKETS .... REGULAR 2.29 Now — 1.59
PEDAL PUSHERS ..... REGULAR 1.69 Now — 1.29
SHORTS .. REGULAR 1.19 ..... Now — .89
SHORTS ... REGULAR .69 ..... Now — .45
MIDRIFFS .. REGULAR 1.19 ..... Now — .89
PLAY SUITS ..... REGULAR 2.29 Now — 1.59

1-3 OFF
STRAW HATS
FOR LADIES, MEN, GIRLS AND BOYS
STRAW CAPS
FOR LADIES AND MEN

MEN

BATHING TRUNKS ..... REGULAR 1.98 Now — 1.39
NYLON BATHING TRUNKS . REGULAR 2.98 Now — 1.98
SEERSUCKER PANTS .... REGULAR 2.98 Now — 1.98

THE BEST FOR LESS AT S&S

BOYS

BATHING TRUNKS ..... REGULAR $1.00 Now — .79
NYLON BATHING TRUNKS REGULAR $2.69 Now — 1.98
TERRY CLOTH T-SHIRTS REGULAR $1.00 Now — .89
1 GROUP T-SHIRTS .... REGULAR .98 Now — .69
NYLON SPORT SHIRTS ... REGULAR $2.65 Now — 1.98
BOXER SHORTS NOVELTY PRINT REGULAR .85 Now — .59
BOXER SHORTS REGULAR $1.00 Now — .69
BOXER SHORTS REGULAR .59 Now — .49

INFANTS—SMALL FRY

Sun Dresses ... WERE 2.29 Now -- 1.59
Pinafores ..... WERE 1.19 Now -- .89
Sun Suits FLASTIC LINED WERE 1.19 Now -- .89
Sun Suits ..... WERE 1.19 Now -- .89